

INDEX OF SHEETS

SHEET NO.	TITLE PAGE
1	TYPICAL CROSS-SECTION OF IMPROVEMENT (7" CURE COURSE, CEMENT CONCRETE PAVEMENT)
2	CONCRETE PAVEMENT DETAILS (2 SHEETS) AND FINISHING & VULNERING TABLES
3-5	PLAN AND PROFILE
6-9	BRIDGE STRUCTURE SHEET
10	PIPE CULVERTS
11	GUARD RAILS
12	STD. UNDERDRAINS
13	BARBICORDS - SIGNS & LIGHTS
14	BOUNDARIES OF SLOPES
15-25	CROSS-SECTIONS

STATE OF VERMONT
STATE HIGHWAY DEPARTMENT

PLAN AND PROFILE OF PROPOSED
STATE HIGHWAY

FEDERAL AID PROJECT

TOWN OF BRATTLEBORO

ROUTE US 5

BRATTLEBORO - BELLOWS FALLS ROAD

BEGINNING AT A POINT 0.821 MILES SOUTH OF THE BRATTLEBORO-DUMMERSTON TOWN LINE ON ROUTE US 5 AND EXTENDING NORTHERLY 0.821 MILES.

LENGTH OF PROJECT
43370 FT = 0.821 MILES

CONTRACT NO.	SECTION	DATE	BY	REVISION
VT 59-D-00				

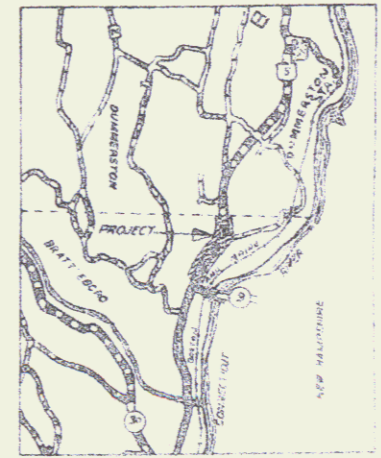

SCALE: 1" = 1 MILE

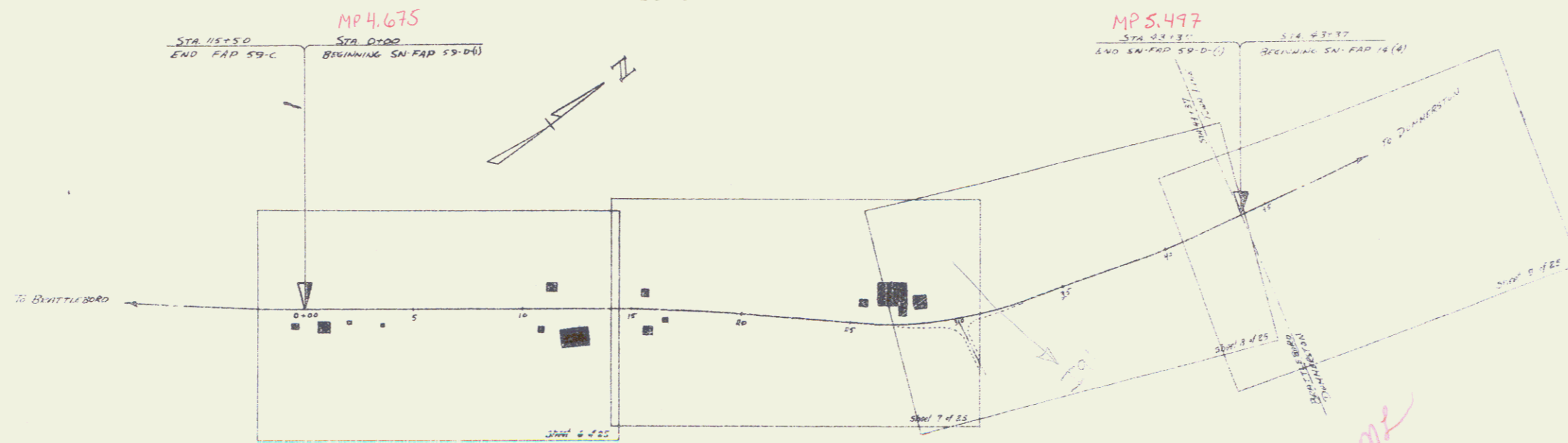

01/01/56

APPROVED: _____
SUPERVISOR OF HIGHWAYS
SUBMITTED BY ORDER OF THE STATE HIGHWAY BOARD

7/6/00M2

GROUND ELEVATION	DATUM	UNIT
GRADE ELEVATION	DATUM	UNIT

CURVE DATA

DEFLECTION ANGLE	D
DEGREE OF CURVE	D
RADIUS OF CURVE	R
WASHERS PLACEMENT	-

SCALES

TITLE	SCALE
TYPICAL	1" = 300'
PLAN	1" = 50'
UNDERGROUND	1" = 20'

THESE PLANS ARE SUBJECT TO SUCH REVISIONS AS MAY BE REQUIRED BY THE PUBLIC ROADS ADMINISTRATION OR THE COMMISSIONER OF HIGHWAYS.
CONSTRUCTION IS TO BE CARRIED ON IN ACCORDANCE WITH THE PLANS AND THE STANDARD ROAD AND BRIDGE SPECIFICATIONS OF 1950, AS APPROVED DECEMBER 28TH, 1934 BY THE PUBLIC

RECOMMENDED FOR APPROVAL

APPROVED: _____

A WDOE 3-26-45 AMERICAN OPTICAL COMPANY ST. OF VT. 82 148 5-10-48
 RECORDED
 BRATTLEBORO
 BOOK PAGE DATE
 REMARKS

59-041 6 2

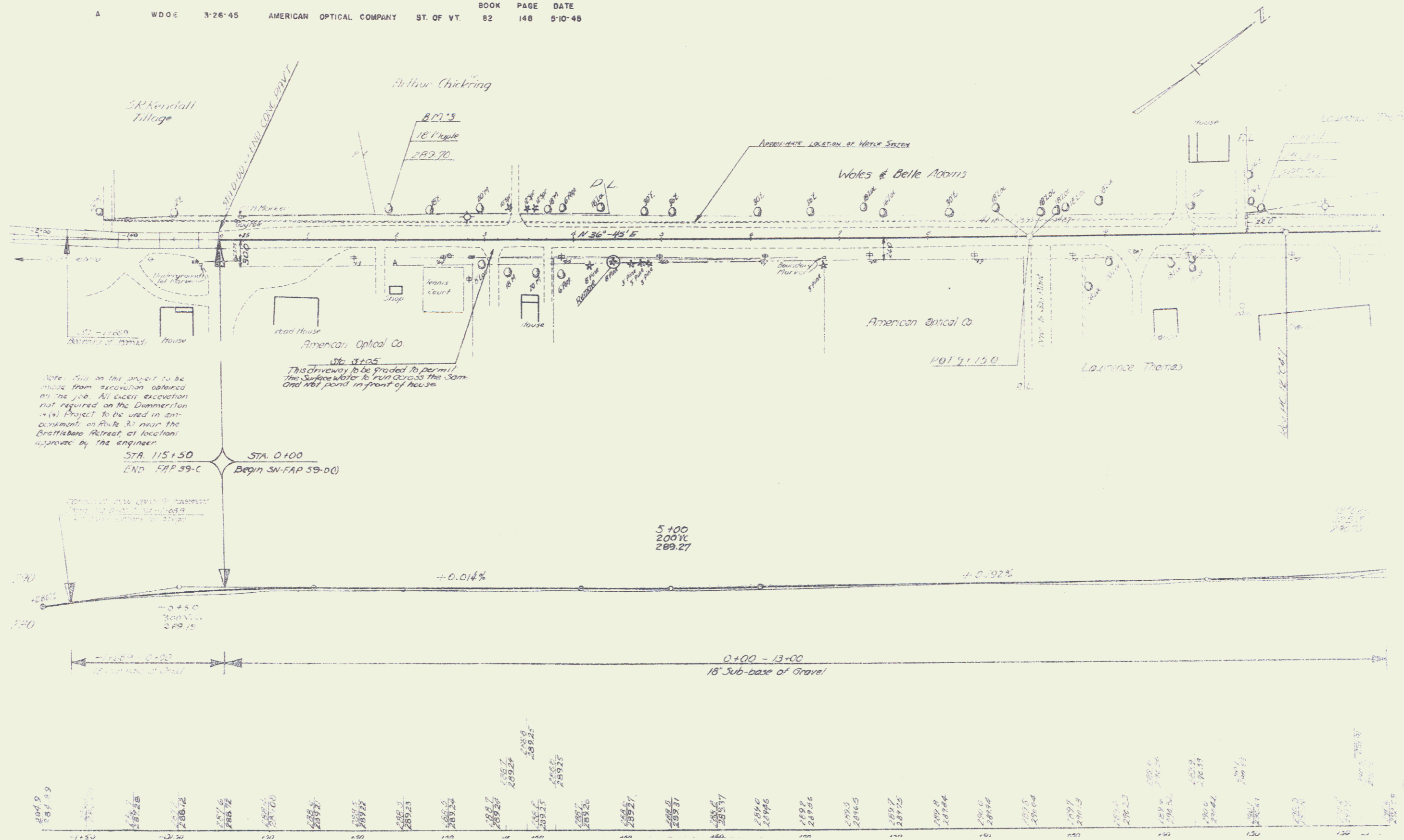

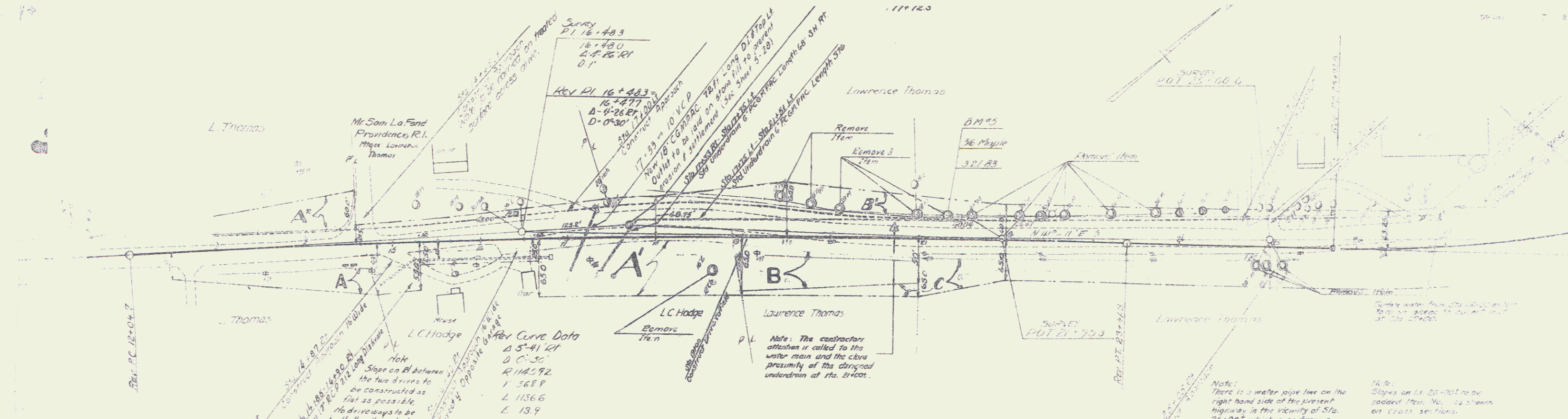

Key Curve Data
 Δ 5° 41' 21"
 D C 30'
 R 1142.92
 L 568.8
 L 1156.6
 L 13.9

PARCEL	INSTRUMENT	DATE	GRANTOR	GRANTEE	RECORDED BOOK	RECORDED PAGE	RECORDED DATE	REMARKS
A, B	W.D.O.E.	4-30-61	MARTHA E. PELTIER	ST. OF VT.	76	515	8-11-61	
A'	W.D.O.E.	2-16-45	LOYAL L. LYLE HODGE	ST. OF VT.	82	37	2-23-45	
A''	W.D.O.E.	12-28-45	LE & G.P. THOMAS	" "	82	319	1-11-46	
B'	"	"	"	" "	82	319	1-11-46	
C	"	"	"	" "	82	319	1-11-46	

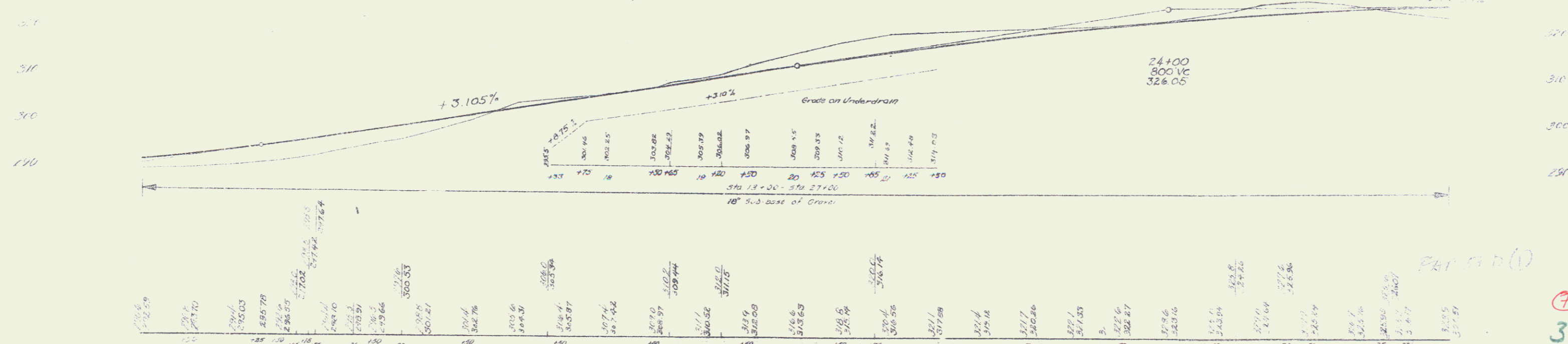

7
3

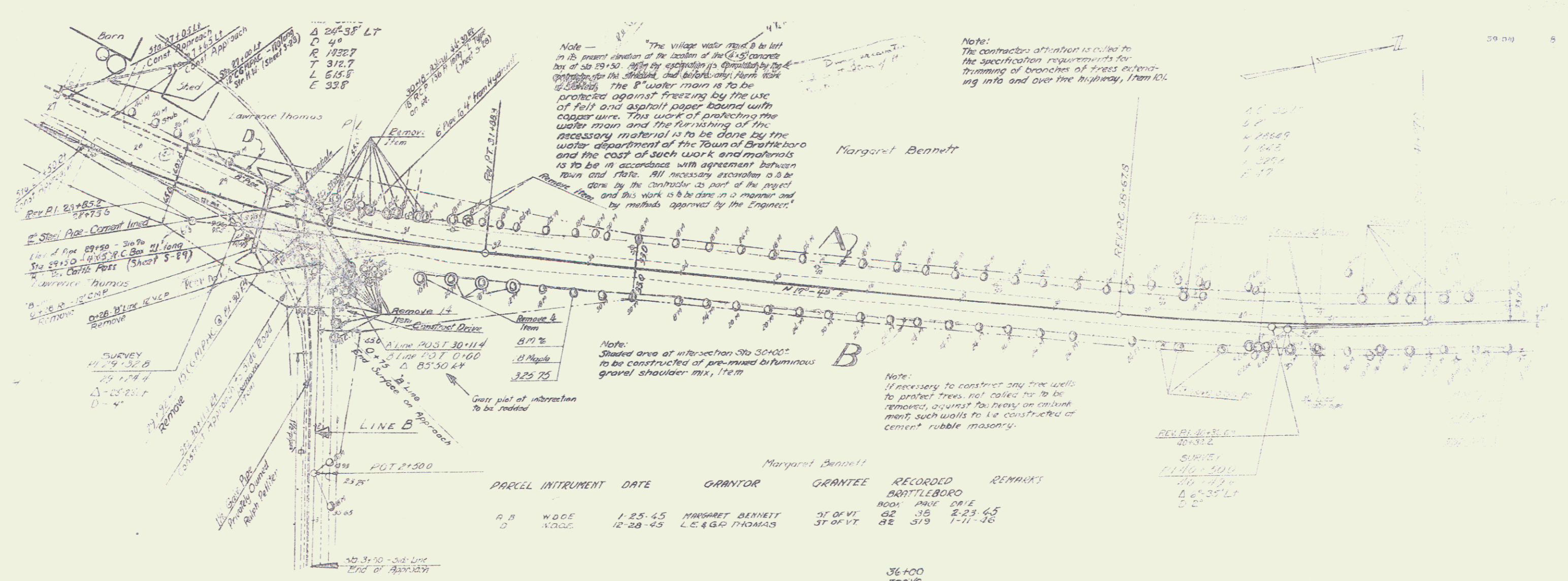

Margaret Bennett

PARCEL	INTRUMENT	DATE	GRANTOR	GRANTEE	RECORDED	REMARKS
A, B	W.D.C.	1-25-45	MARGARET BENNETT	JT OF VT	82 36	2-23-45
D	W.D.C.	12-28-45	L.C. & G.R. THOMAS	JT OF VT	82 519	1-11-46

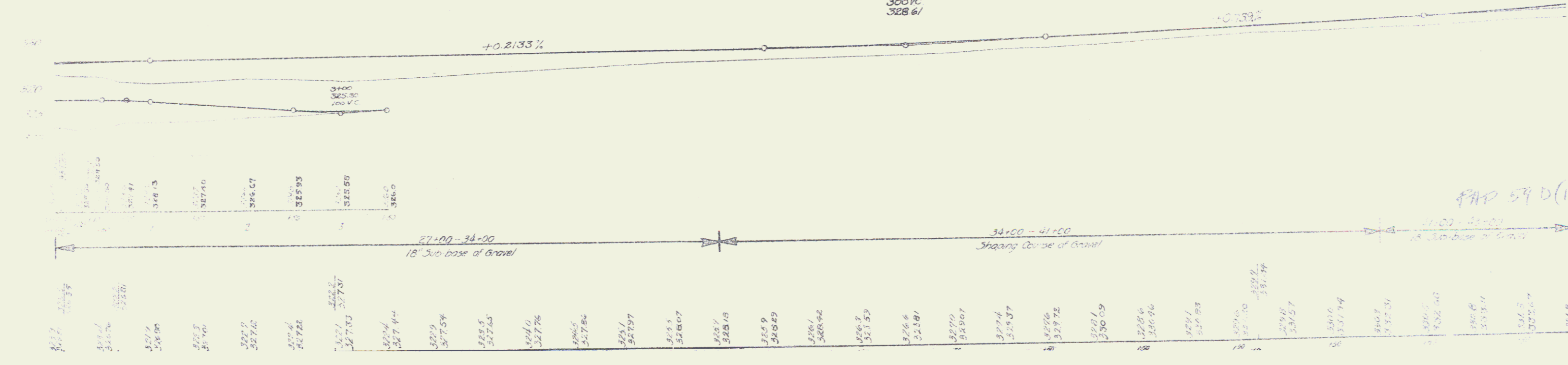

FAD 59 D(1)

MAPLE HILL ROAD DATE 1-25-45 ENGINEER MAUDE CROSBY SURVEYOR ST OF VT
 RECORDED KEITHMAN
 BRATTLEBORO
 BOOK PAGE DATE
 82 39 2 23 45

MAP
 59-011 2 25

Note
 The contractor's attention is called to the
 specification requirements for trimming of
 branches of trees extending into and over
 the highway, Item 101.

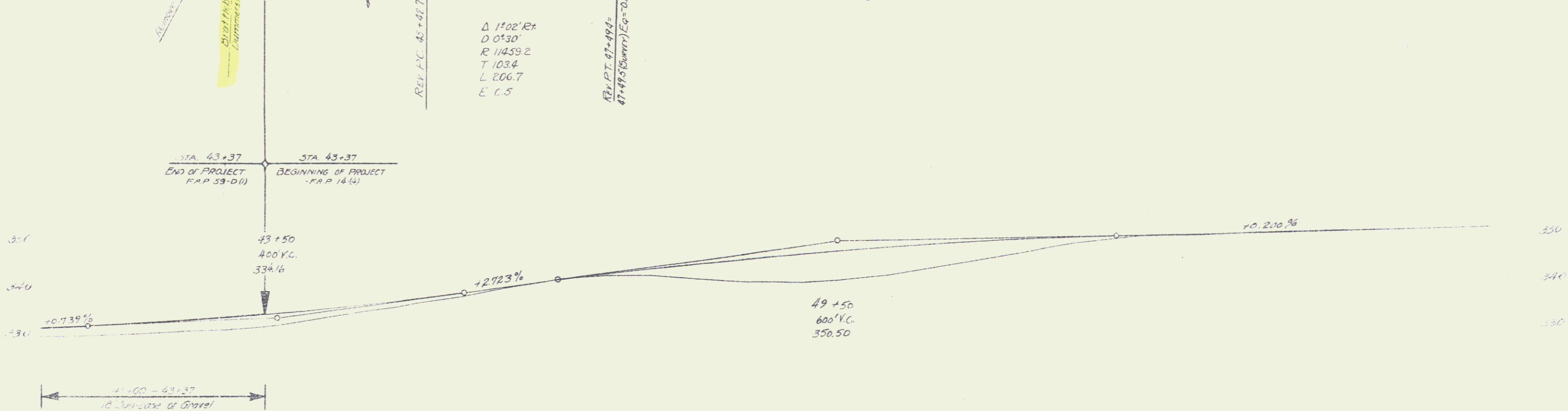
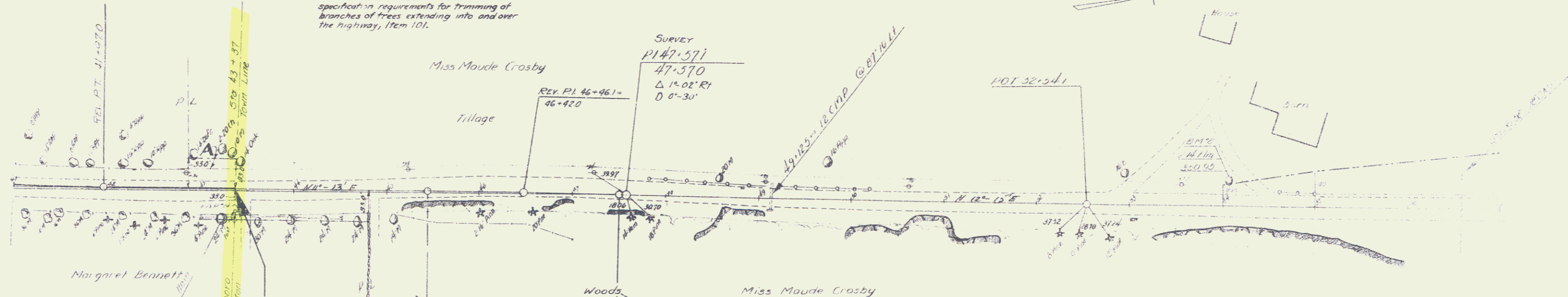

43+37	334.16	43+50	334.16	44+00	334.16	44+50	334.16	45+00	334.16	45+50	334.16	46+00	334.16	46+50	334.16	47+00	334.16	47+50	334.16	48+00	334.16	48+50	334.16	49+00	334.16	49+50	334.16	50+00	334.16
-------	--------	-------	--------	-------	--------	-------	--------	-------	--------	-------	--------	-------	--------	-------	--------	-------	--------	-------	--------	-------	--------	-------	--------	-------	--------	-------	--------	-------	--------

FAP 570 (U)

9
5