

Parcel No 3 O.G.A. Take
 81+77R1-82+30L1
 82+00 Culvert
 82+00 Drive (T)
 WD, Brattleboro, 4-30-73 Bk. 136 Pg. 109

Brattleboro
 Industries
 Incorporated

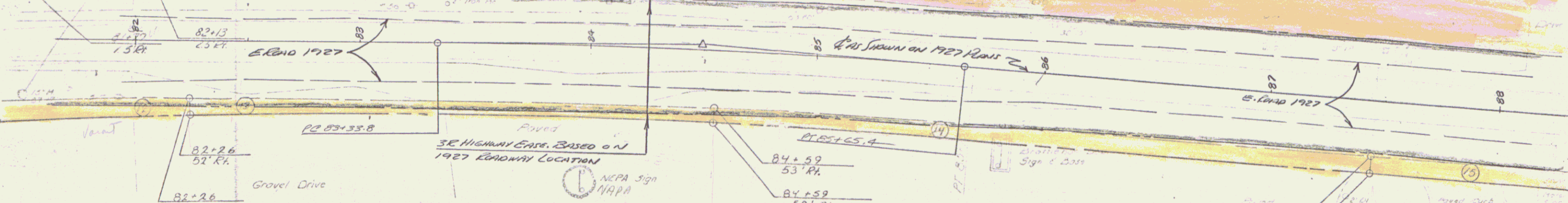

PARCEL # 13
 RAYMOND S. ROBERTS INC.
 TAKING 0.03 A±

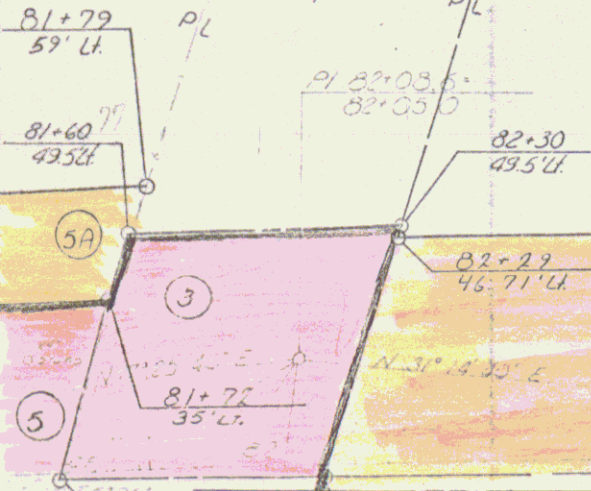
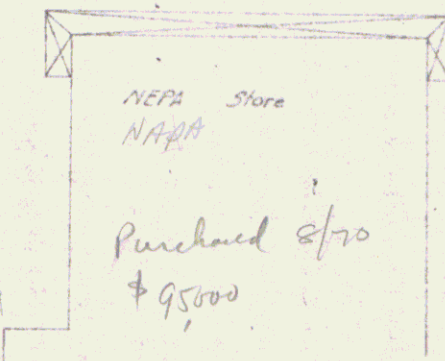

PARCEL # 14
 JAMES G. & PHILIP J. GALANES
 TAKING 0.04 A±

Bowles
 alley

4 AC
 Vacant

FRISTY STAND →

36" STAND PIPE 36" CHD

Δ 13° 49' RT
 D 168.23'
 T 368.0
 L 792.4

30" CHD
 3.17
 Flex. 289.50

36" CHD
 283' RT OF 216 85100

4A