

RIGHT-OF-WAY NOTE:
PRESENT RIGHT-OF-WAY THREE (3)
RODS (49.5 FT) WIDE, WITH CENTER
ON CENTERLINE OF PROJECT STA 79+02
TO 94+13 LEFT AND RIGHT. SLOPE RIGHTS
ONLY ACQUIRED.

CONSTRUCT DRIVES
LT RT
89+96 89+00V
90+00 90+35V
92+52V 91+03-94+30V
94+00V
91+00

HAROLD BRAFF #34
SLOPE RIGHTS GARAGE
"CHALET" 88+68-90+74

ALLIE BRAFF #35
SLOPE RIGHTS
90+74-91+74

#37
SLOPE RIGHTS
91+74-94+13

ERNEST B AND MARGARET F UCLFE
#38
0.02 acre
94+13-94+79

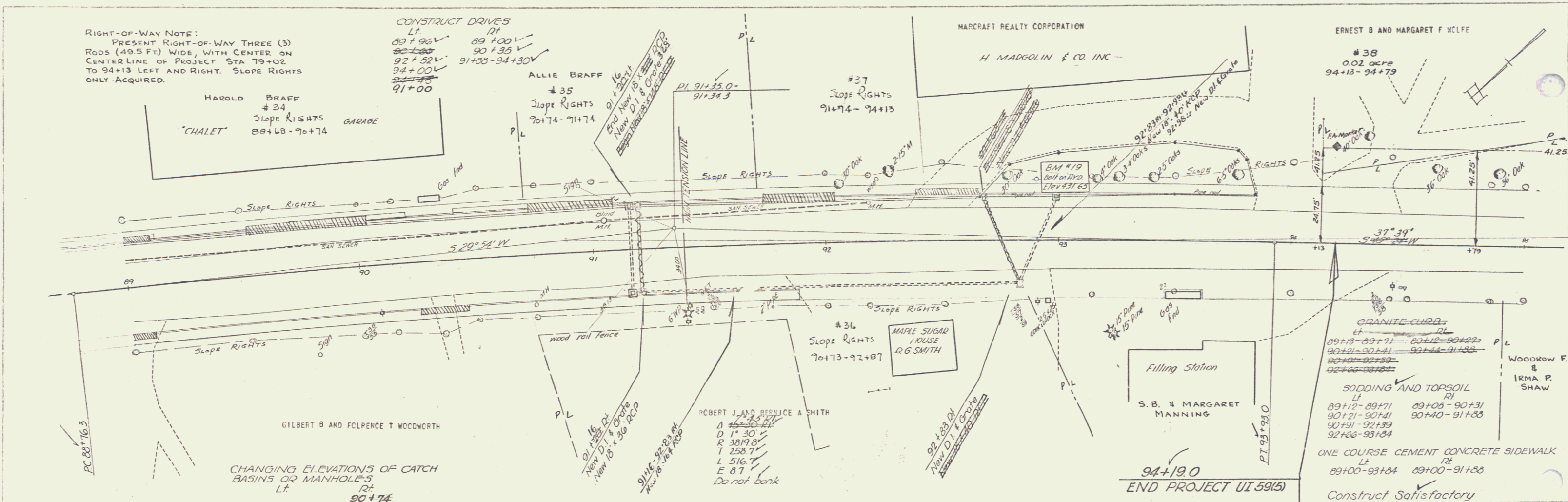

PARCEL	INSTRUMENT	DATE	GRANTOR	GRANTEE	TOWN	BOOK	PAGE	RECORDED	DATE	REMARKS
36	WDOE	7-24-53	ROBERT J & BERNICE A SMITH	ST02 VT	BATTLEBORO	93	339	8-1-53		
37	WDOE	7-31-53	MARCRAEF REALTY CORPORATION	ST02 VT	BATTLEBORO	93	373	8-21-53		
38	W.D.	7-24-53	ERNEST B & MARGARET F UCLFE	ST02 VT	BATTLEBORO	93	341	8-1-53		

Granite Curb
RT
89+11.5-89+52 E9+0-90+28
90+04-90+35 90+44-91+81
91+08-91+35
92+05-92+40.5
92+67.5-93+81.5

Note
State Highway from Sta. 79+02 to 94+19 Becomes
State Highway As Per State Highway Board's
Resolution Action On January 22, 1954

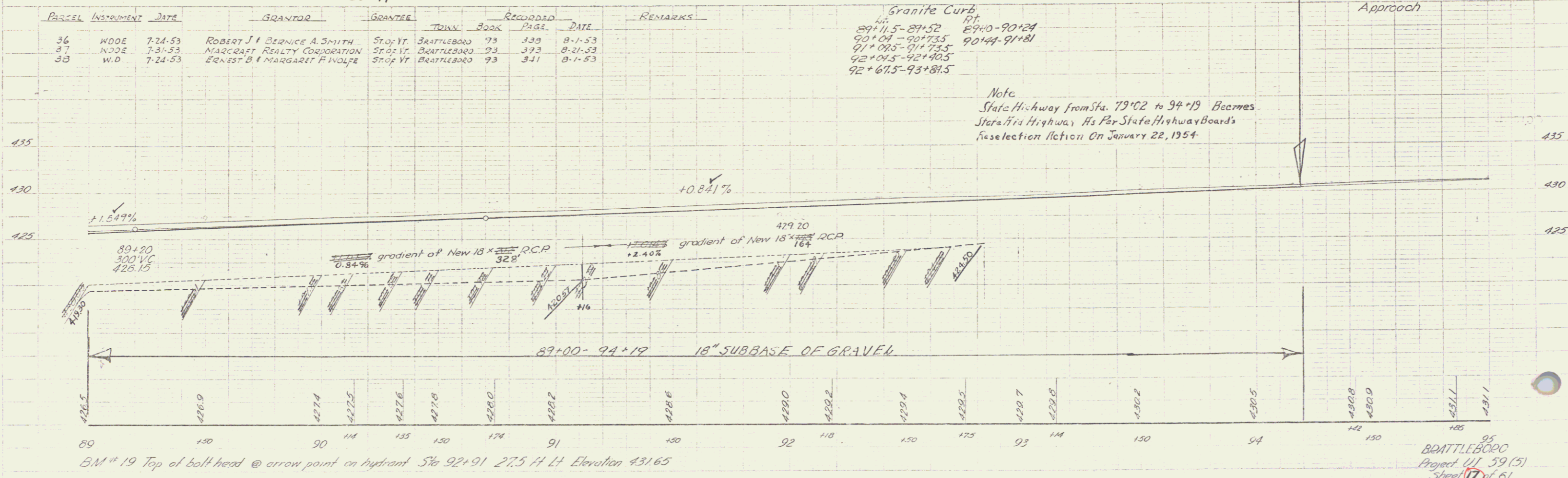

B.M. # 19 Top of ball head @ arrow point on hydrant Sta 92+91 27.5 H Lt Elevation 431.65

BATTLEBORO
Project UI 59(3)
Sheet 17 of 61