

RIGHT-OF-WAY NOTE:  
PRESENT RIGHT-OF-WAY THREE (3)  
RODS (49.5 FT) WITH CENTER ON CENTER-  
LINE OF PROJECT, STA 79+02-94+18 LEFT  
AND RIGHT. SLOPE RIGHTS ONLY ACQUIRED.

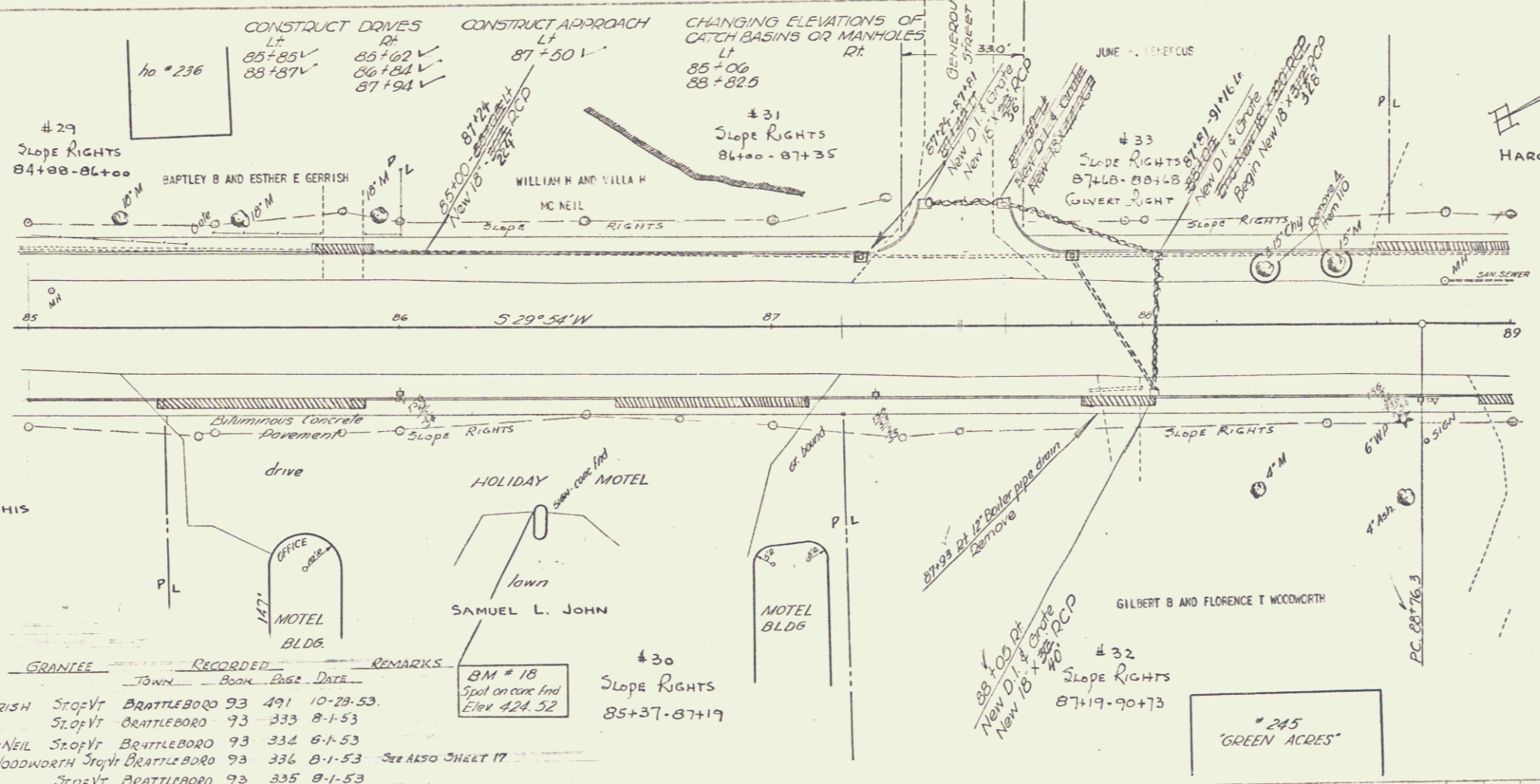

ONE COURSE CEMENT CONCRETE SIDEWALK  
 LT 85+00-87+36  
 RT 85+00-89+08

GRANITE CURB  
 LT 85+00-85+77.5  
 RT 85+00-85+38.5

SODDING & TOPSOIL  
 LT 85+00-85+72  
 RT 85+00-85+37

| PARCEL | INSTRUMENT DATE | GRANTOR                          | GRANTEE | TOWN        | BOOK | PAGE | RECORDED DATE | REMARKS           |
|--------|-----------------|----------------------------------|---------|-------------|------|------|---------------|-------------------|
| 29     | NDDE 10-22-53   | BARTLEY B & ESTHER E GERRISH     | Sto:Vt  | BRATTLEBORO | 93   | 491  | 10-29-53      |                   |
| 30     | NDDE 7-24-53    | SAMUEL L. JOHN                   | Sto:Vt  | BRATTLEBORO | 93   | 333  | 8-1-53        |                   |
| 31     | NDDE 7-23-53    | WILLIAM H & VILLA H McNEIL       | Sto:Vt  | BRATTLEBORO | 93   | 334  | 8-1-53        |                   |
| 32     | NDDE 7-24-53    | GILBERT B & FLORENCE T WOODWORTH | Sto:Vt  | BRATTLEBORO | 93   | 336  | 8-1-53        | See ALSO SHEET 17 |
| 33     | NDDE 7-23-53    | JUNE B. GENEROUS                 | Sto:Vt  | BRATTLEBORO | 93   | 335  | 8-1-53        |                   |

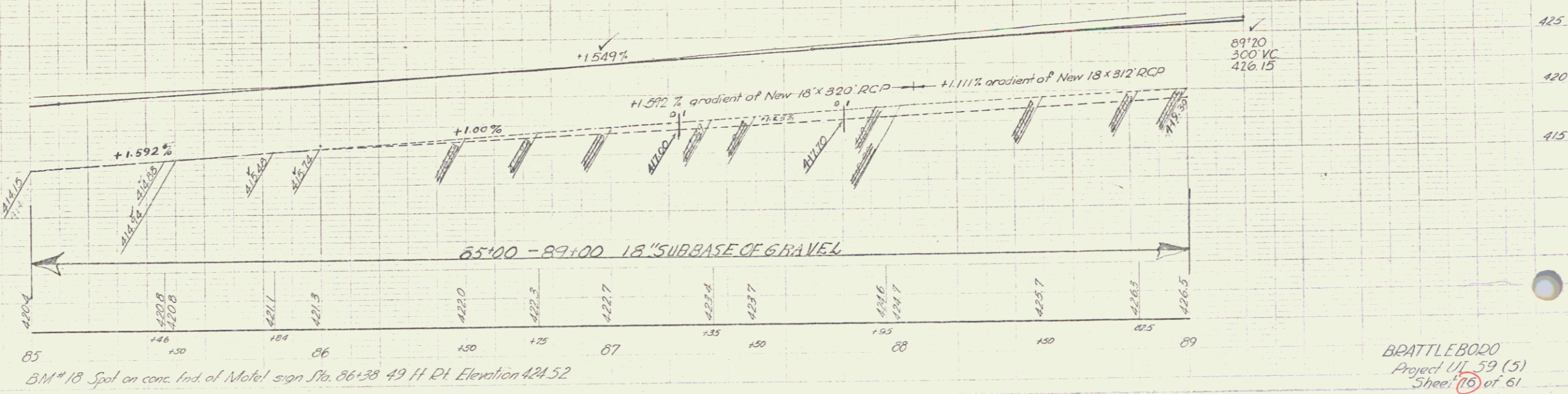

BRATTLEBORO  
 Project UJ 59 (5)  
 Sheet 16 of 61