

INDEX OF SHEETS

SHEET NO. 1	TITLE PAGE
2	PLAN & PROFILE
3	LOCATION DETAILS
4	PLAN OF HIGHWAY CROSSING SIGNAL (MODIFIED FOR 1 TRACK) NO. X-13-30
5	CIRCUIT PLANS

FED. ROAD DIST. NO.	STATE	F. A. & A. YEAR	FISCAL YEAR	SHEET NO.	TOTAL SHEETS
9	VT.	1954	1954	1	5

STATE OF VERMONT
STATE HIGHWAY DEPARTMENT

PLAN AND PROFILE OF PROPOSED
STATE HIGHWAY
U.S. FEDERAL AID GRADE CROSSING PROJECT

TOWN OF LYNDON

Pin# 992237
Project ST 115-L
MP 2-039-2.834

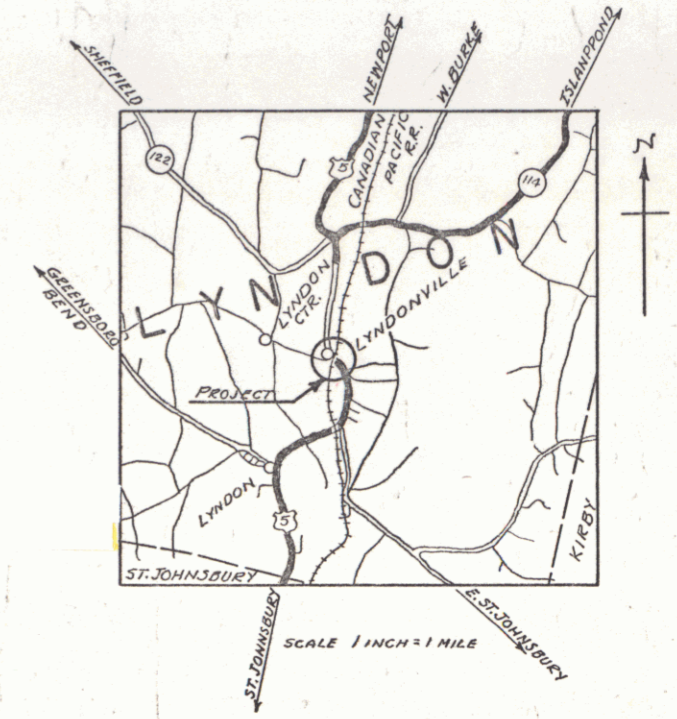

AUTOMATIC FLASH SIGNAL ON ROUTE U.S. 5 AT THE
CROSSING OF THE CANADIAN PACIFIC RAILWAY IN
THE VILLAGE OF LYNDONVILLE.

PROJECT BEGINS 15.5 FEET SOUTHERLY OF THE C. OF CANDIAN
PACIFIC RAILWAY TRACKS ON ROUTE U.S. 5 AND EXTENDS NORTHERLY
50.0 FEET.

LENGTH OF PROJECT 50.0 FEET = 0.009 MILES

THESE PLANS ARE SUBJECT TO REVISIONS AS MAY BE REQUIRED BY THE
BUREAU OF PUBLIC ROADS AND COMMISSIONER OF HIGHWAY.
CONSTRUCTION IS TO BE CARRIED ON IN ACCORDANCE WITH THE PLANS
AND SPECIFICATIONS OF THE ASSOCIATION OF AMERICAN RAILROADS, WHICH APPLY
TO THIS WORK.

APPROVED: *J. E. Kelly*
SUPERVISOR OF HIGHWAY
CANADIAN PACIFIC RAILWAYS

RIGHT-OF-WAY DIVISION
TOWN FILE

PERPETUAL

Town of U.S.S.

(To Be Returned To R.O.W. Division)

APPROVED: *H. E. Saiget*
COMMISSIONER OF HIGHWAYS

SUBMITTED BY ORDER OF THE STATE HIGHWAY BOARD

01/01/38

CONVENTIONAL SIGNS

COUNTY LINE	GROUND ELEVATION	BATHYM LINE
TOWN LINE	GRADE ELEVATION
FENCE LINE		
STONE WALL		
UNFENCED PROPERTY		
GUARD RAIL		
TRAVELED WAY		
RAILROAD		
RETAINING WALL		
CENTER LINE		
CURVE LINE		
SILVERT		
DROP INLET		
TROLLEY POLE		
POWER POLE		
TELEPHONE POLE		
TREES		
EDGE		

SCALE

PLAN	1" = 50 FT.
PROFILE	HORIZ. 1" = 50 FT. VERT. 1" = 10 FT.
SECTIONS	1" = 5 FT.

RAILROAD MILEAGE STATION 34.95
HIGHWAY MILEAGE STATION 784+60

RECOMMENDED: _____
DISTRICT ENGINEER BUREAU OF PUBLIC ROADS

RECOMMENDED FOR APPROVAL: _____
CHIEF ENGINEER BUREAU OF PUBLIC ROADS

APPROVED: _____
DIRECTOR - BUREAU OF PUBLIC ROADS

SERIES FILE NO. 115-L
SHEET 1 OF 5

PLAN
 DATE: _____
 DRAWN BY: _____
 CHECKED BY: _____
 SCALE: _____

PROFILE
 DATE: _____
 DRAWN BY: _____
 CHECKED BY: _____
 SCALE: _____

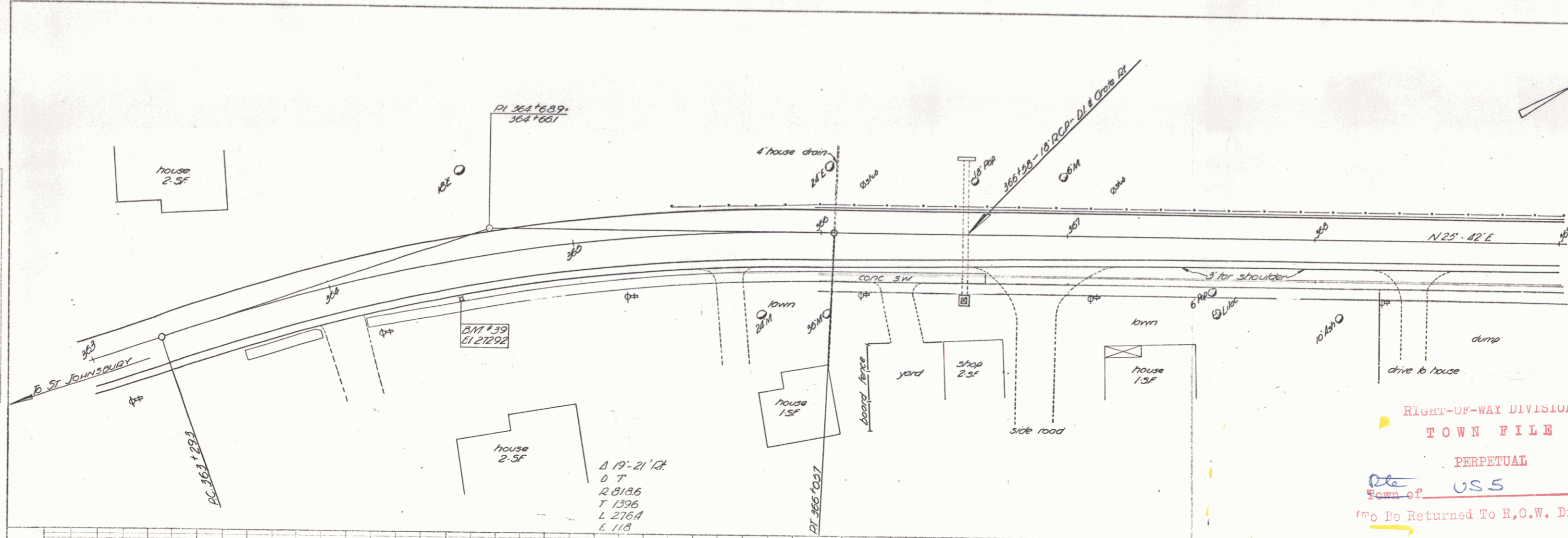

RIGHT-OF-WAY DIVISION
 TOWN FILE
 PERPETUAL
 Town of US 5
 (To Be Returned To R.O.W. Division)

Lynndonville
 5/1/54
 2

PLAN
 DATE: _____
 BY: _____
 CHECKED: _____
 APPROVED: _____
 TITLE: _____

PROFILE
 DATE: _____
 BY: _____
 CHECKED: _____
 APPROVED: _____
 TITLE: _____

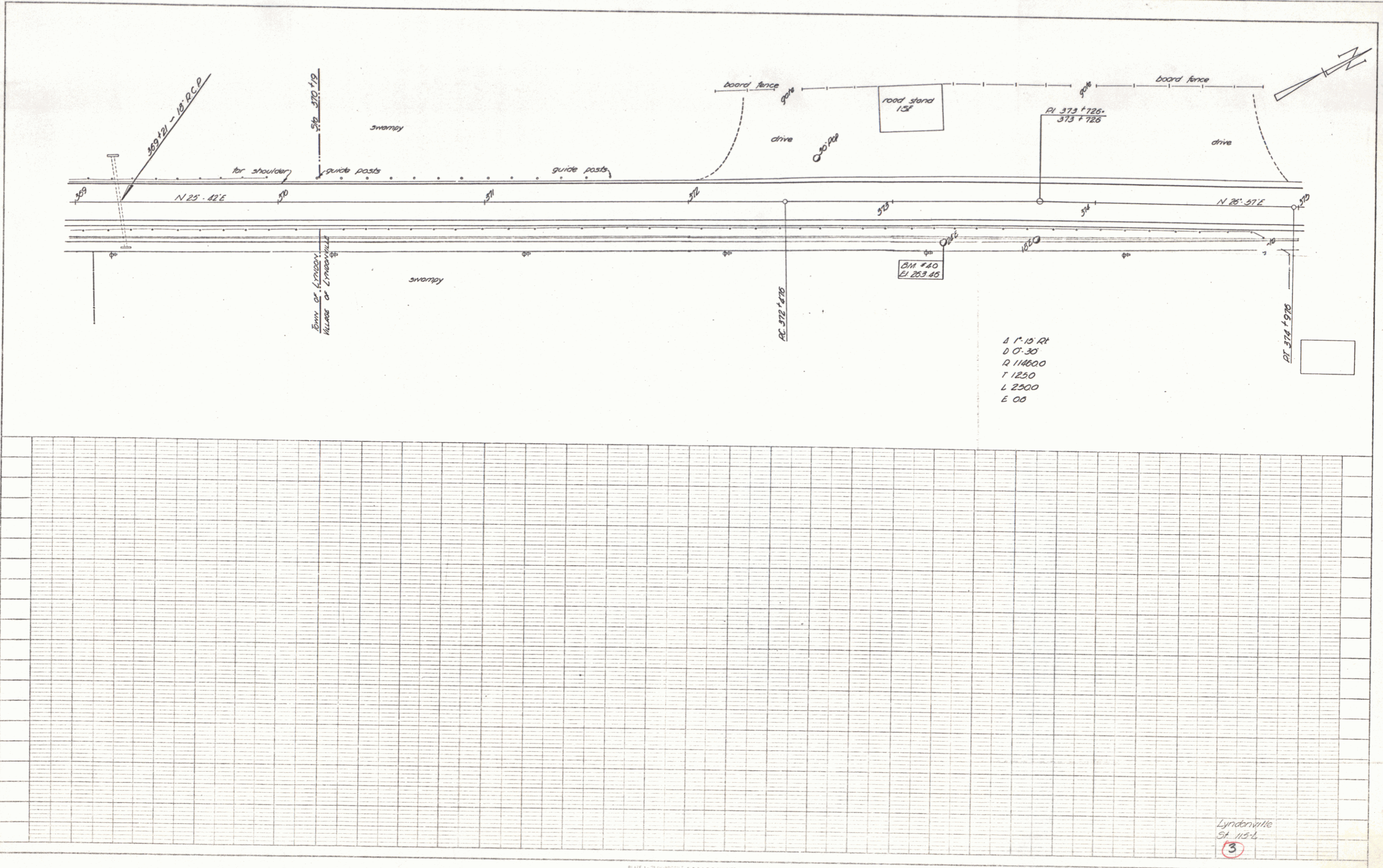

Lyndonville
 St. 113-4
 3

PLATE 1-774-PROFILE & PLAN SHEET
 1870-18 EAST COLLEGE ST.
 W. A. S. CO. INC. 2000

PLAN
 DRAWN BY: _____
 CHECKED BY: _____
 DATE: _____

PROFILE
 DRAWN BY: _____
 CHECKED BY: _____
 DATE: _____

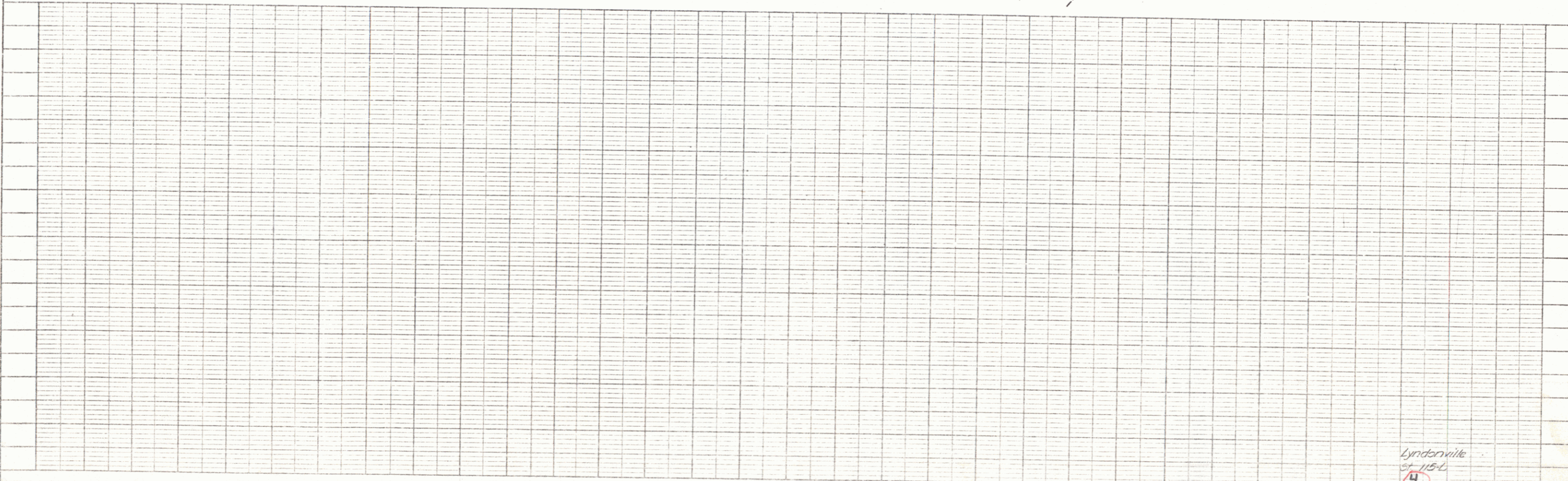
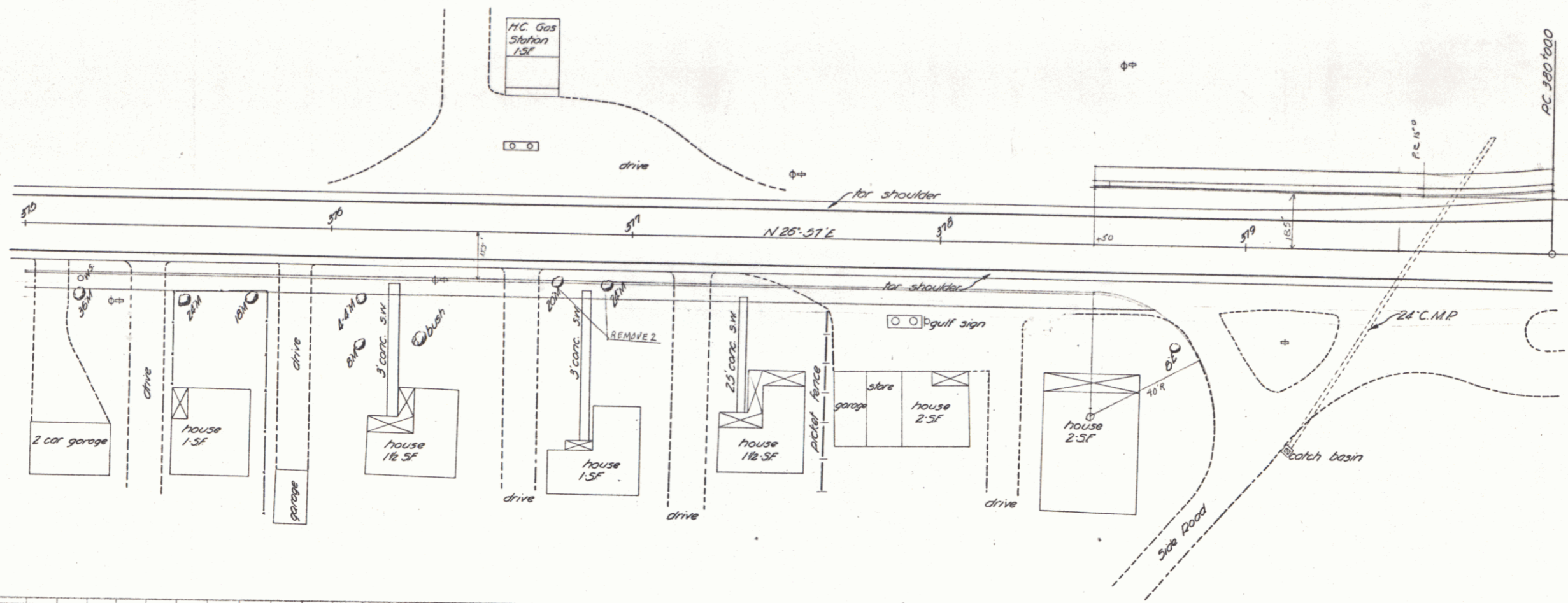

Lyndonville
 115-L
 4

PLAN
 DATE
 BY
 CHECKED
 APPROVED
 NOTE BOOK NO. OF SHEET CHECKED NO.

PROFILE
 DATE
 BY
 CHECKED
 APPROVED
 NOTE BOOK NO. OF SHEET CHECKED NO.

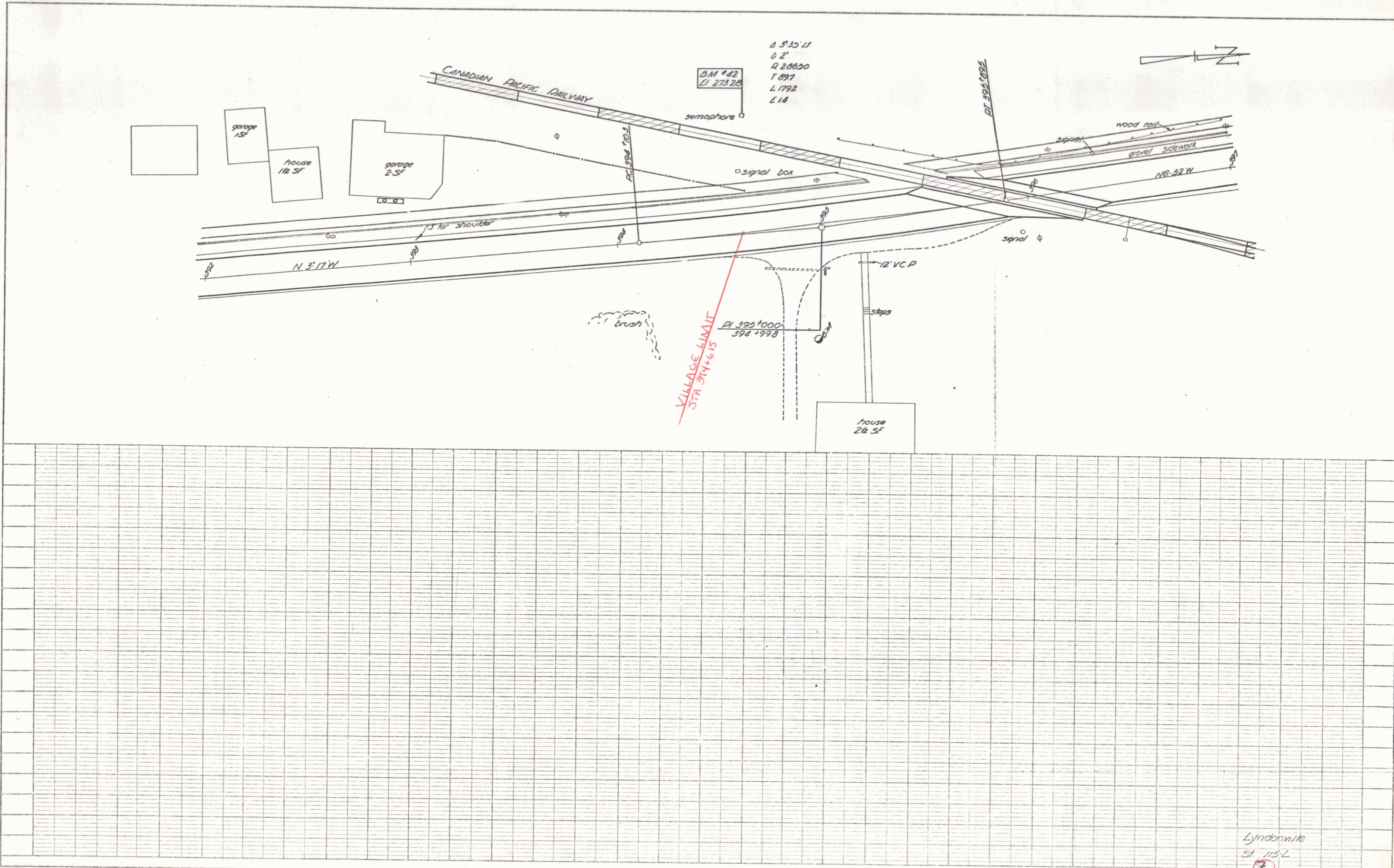

$\Delta 3'35''$ LI
 $0'2''$
 $R 20620$
 $T 897$
 $L 1792$
 $E 14$

BM #42
 EL 273.28

VILLAGE LIMIT
 STA 374+6.5

PI 395+000
 394+998

Lyndonville
 St. 115-L
 7

PLATE 1 - PLAN-PROFILE
 S. P. & R. S. STANARD
 WESTERLY & SONS CO., NEW YORK
 MADE IN U.S.A.

#6
7

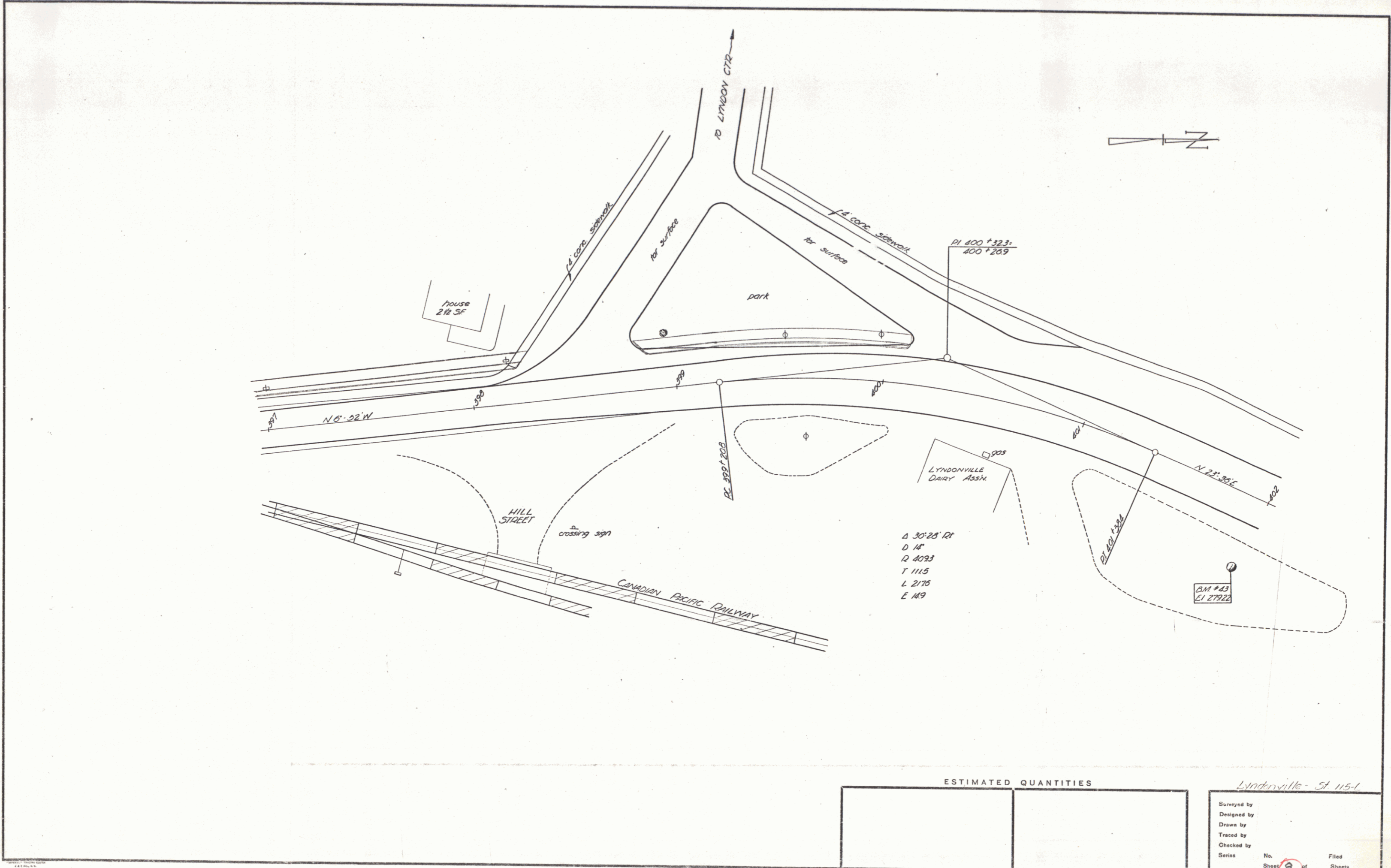

Lyndonville - St 115-1

Surveyed by
 Designed by
 Drawn by
 Traced by
 Checked by
 Series No. 2 of 7 Sheets

#7

80

