

POOR ORIGINAL COPY

PARCEL STATIONS TAKING 31+23 - 32+17 ± 3300 SQ. FT. ±

CURVE DATA
 Δ 35°23' L
 D 5'
 R 1145.9
 T 365.5
 L 7077
 E 569

Parcel No.: 1
 Grantor: Michael M & Frances A. Goodwin
 Beg. Sta.: 35+50
 End. Sta.: 37+66
 Taking: 0.2A±
 Rights: None

Parcel No.: 3
 Grantor: St. Johnsbury Country Club
 Beg. Sta.: 37+66
 End. Sta.: 49+02
 Taking: 3.0A±
 Rights: None

Parcel No.: 2
 Grantor: Charles A & Eva C. Hastings
 Beg. Sta.: 35+50
 End. Sta.: 38+56
 Taking: 0.35A±
 Rights: None

Parcel No.: 4
 Grantor: Newport & Richford R.R.
 Rights: Slope 42+24 - 42+85 Rr
 Drainage 39+56 Rr (1925H)
 46+52 ±

DATE	
BY	
CHECKED	
APPROVED	

DATE	
BY	
CHECKED	
APPROVED	

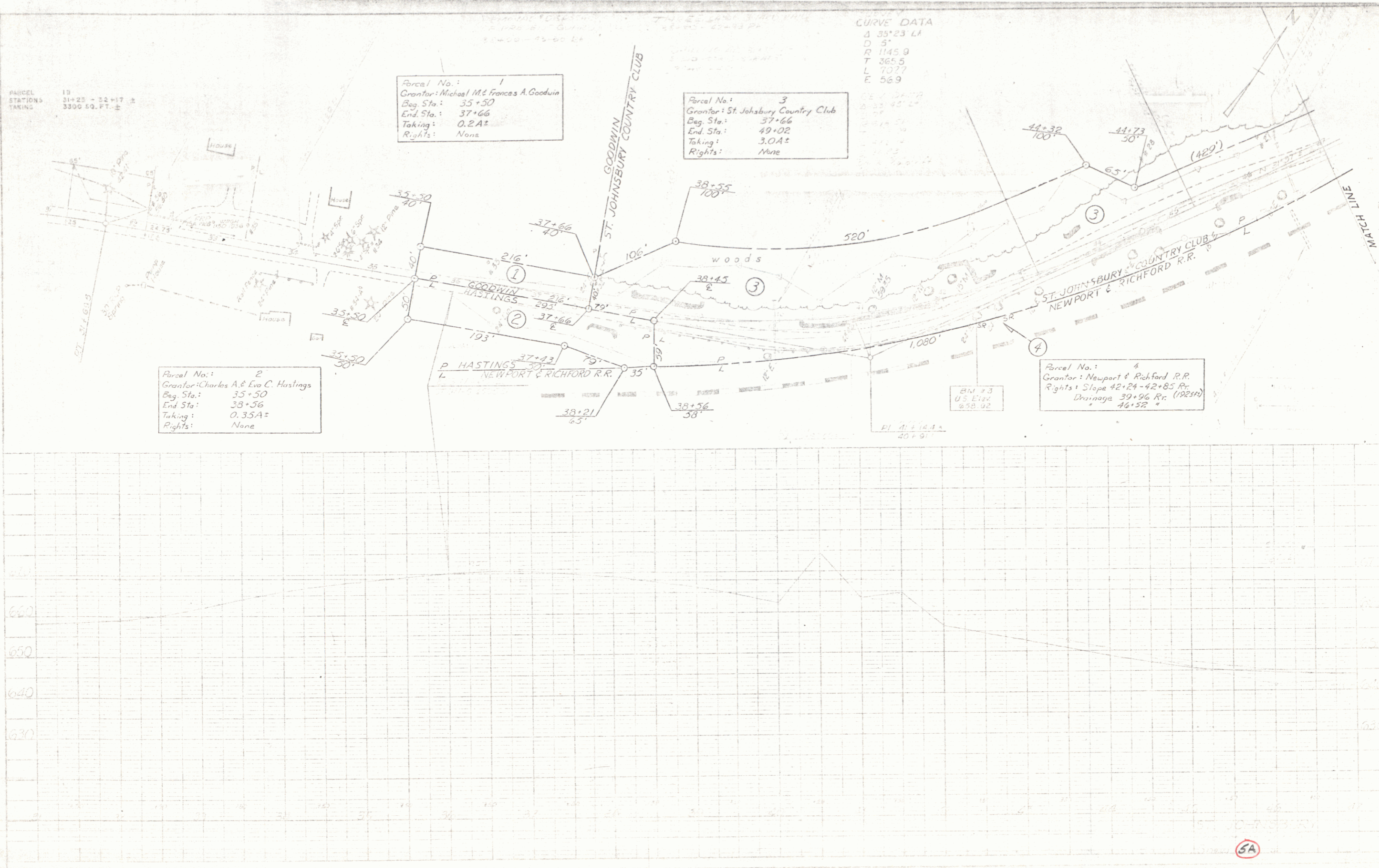

SA