

GUIDE POSTS REQUIRED			WOOD GUARD RAIL REQUIRED		
CULV. STATION	LT.	RT.	CULV. STATION	LT.	RT.
862+16	/	/	877+32	Z	Z
865+50	/	/			
869+25	/	/			
875+03	/	/			
876+08	/	/			
877+32	/	/			
881+00	/	/			
885+00	/	/			
889+32	/	/			
895+43	/	/			
901+01	/	/			
905+36	/	/			
908+20	/	/			
910+10	/	/			

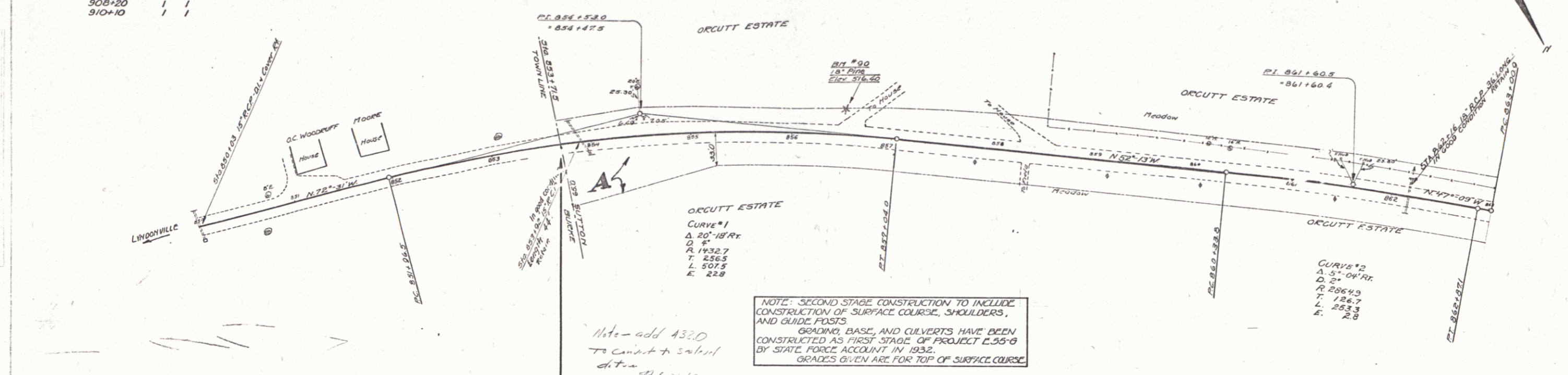

NOTE: SECOND STAGE CONSTRUCTION TO INCLUDE CONSTRUCTION OF SURFACE COURSE, SHOULDERS, AND GUIDE POSTS. GRADING, BASE, AND CULVERTS HAVE BEEN CONSTRUCTED AS FIRST STAGE OF PROJECT E-356-B BY STATE FORCE ACCOUNT IN 1932. GRADES GIVEN ARE FOR TOP OF SURFACE COURSE.

Info - add 432.0
 To convert to actual
 d.t.m. station
 BEGINNING OF PROJECT
 STATION 853+71.5

PARCEL	KIND OF DATE OF INSTRUMENT	GRANTOR	GRANTEE	RECORDED	REMARKS
A	Q.C.O. 8-29-32	ORCUTT ESTATE	STOFF, ZI	BOOK PAGE DATE 142 423 4-22-32	

