

WOOD GUIDED RAIL REQUIRED

Cul. Sta.	Left	Right
850+00	2'	

WOOD GUIDE POSTS REQUIRED

Cul. Sta.	Left	Right
850+00	1	1

NEW REIN. CONC. PIPE CULVERTS REQUIRED

Station	Diag. Long	Conc. Pipe	Steel	C.R. #1
850+00	15'	32"	1.50 y	1.2 y
853+92	15'	40"		2.3

CEMENT RUBBLE MASONRY WALL REQUIRED

Station	Station	Foot	Vol.
847+00	847+03	A	3 cy.

Parcel	Kind of Instrument	Date of Instrument	Grantor	Grantee	Recorded Book	Recorded Date	Remarks
A	A.C.D.	8-22-32	Methodist Episc. Soc.	Staff	10C 141	8-25-32	
A	"	8-29-32	Julia Montgomery	"	10C 110	8-31-32	
Cont. #1	"	8-17-32	A.H. Godding	"	10C 120	8-17-32	Ch. Sta. 850+00

86.C. 1931 32 110

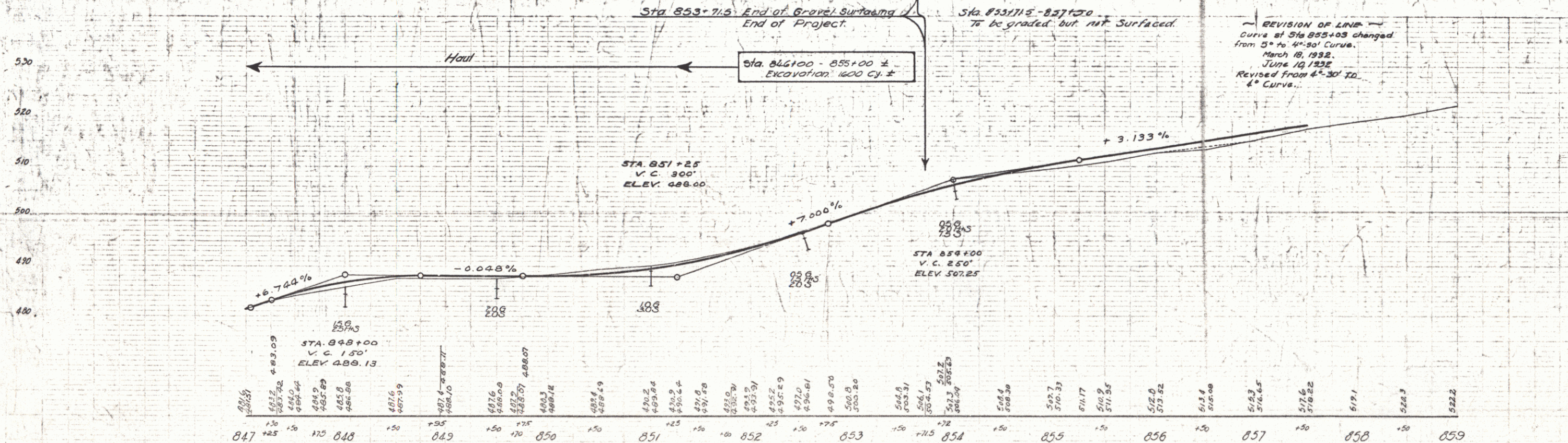
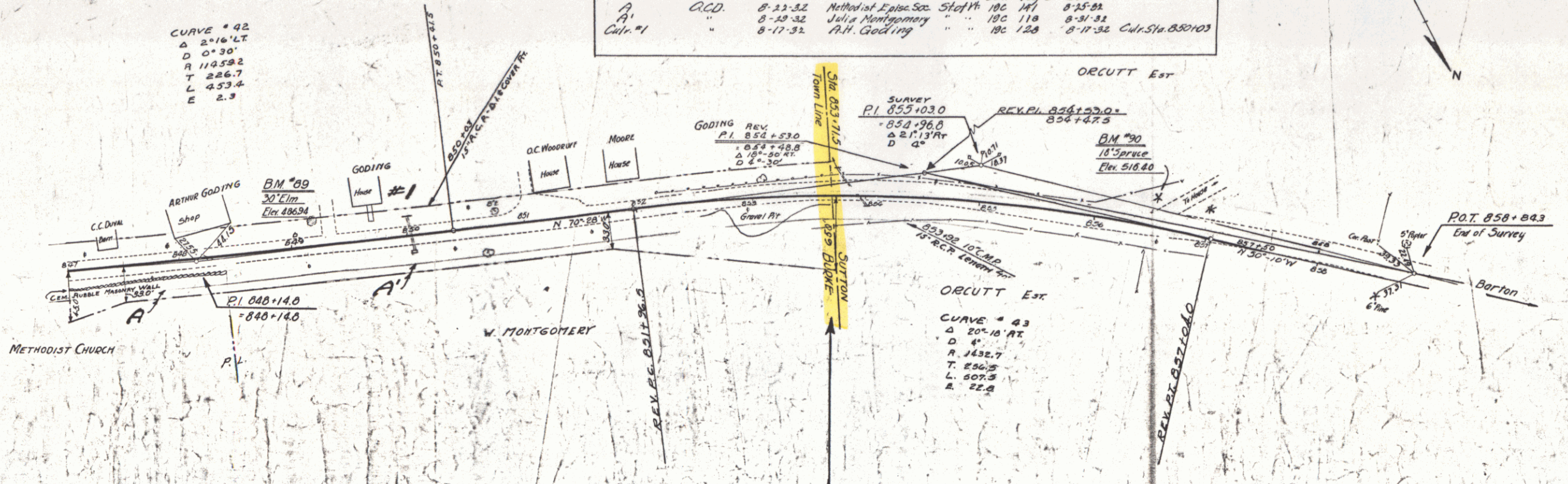

REVISION OF LINE  
 Curve at Sta 855+00 changed from 5° to 4°-30' Curve.  
 March 18, 1932.  
 June 19, 1932.  
 Revised from 4°-30' to 4° Curve.

E-55F 9 SERIES F N°86C SHEET 32 OF 110

34