

WOOD GUIDE POSTS REQUIRED

Culv. Sta.	Left	Right
823+66		24'

WOOD GUIDE POSTS

Culv. Sta.	Left	Right
823+66		

WOOD GUIDE POSTS REQUIRED

Culv. Sta.	Left	Right
833+90		

NEW REINF. CONC. PIPE CULVERTS REQUIRED

Stations	Diagon	Length	Curve	S.P.	At	Steel	D. (Inches)
830+74 - 831+94	12'	120'	2.5%			150"	1
831+94 - 833+70	12'	180'	2.5%			150"	1
833+70 - 835+00	12'	122'	2.5%			150"	1
833+78	15'	108'	4.0%			250"	1

CULVERT TRIMMS REQUIRED

Station	Size	Culv. H.	Steel
823+66	3x3	8.5'	600"

STATE OF FLORIDA
 DIST. NO. 86-C 1932 30 110

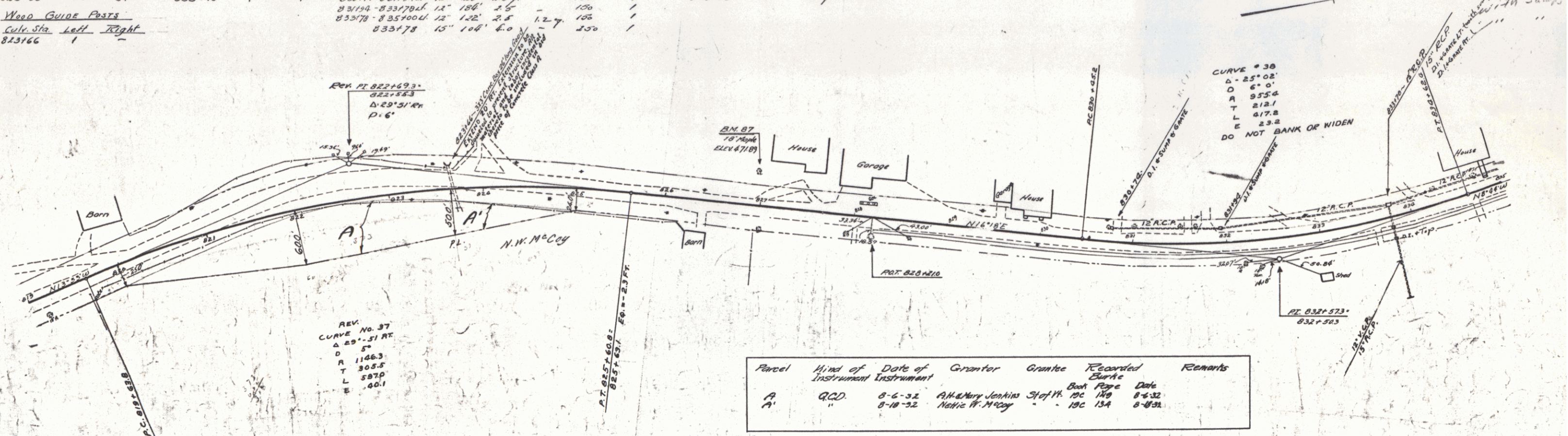

Parcel	Kind of Instrument	Date of Instrument	Grantor	Grantee	Recorded Book Page	Date	Remarks
A	Q.C.D.	8-6-32	A.H. & Mary Jenkins	Stef. H.	19C 149	8-6-32	
A'	"	8-18-32	Nathie W. McCoy	"	19C 154	8-18-32	

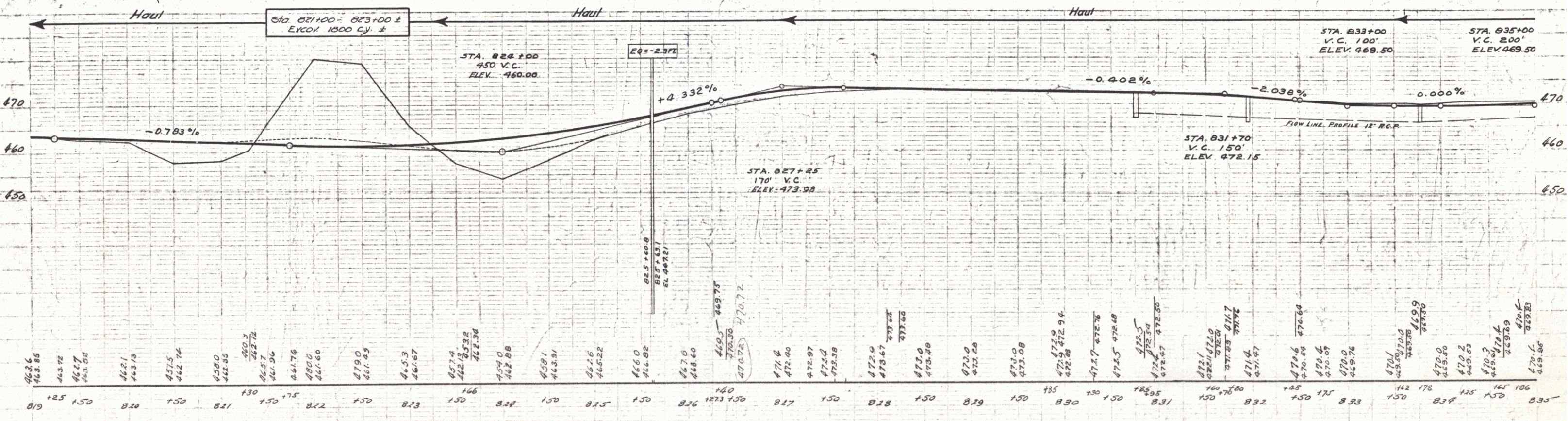

SERIES F No 86C
 SHEET 30 OF 110

31