

WOOD GUIDE POSTS REQUIRED
 CULV. STA. LEFT RIGHT
 815+32 2 2'

NEW REINF. CONC. PIPE CULVERTS REQUIRED
 Station 15' 36" - 12 CY.
 Station 15' 36" - 12 CY.

Parcel	Kind of Instrument	Date of Grant	Grantee	Recorded	Remarks
BSC	Q.C.D.	5-27-52	J.C. & Kate Neagle	St. of Yr 190	Book Page Date 80 3-30-52

86-C 1952 29 110

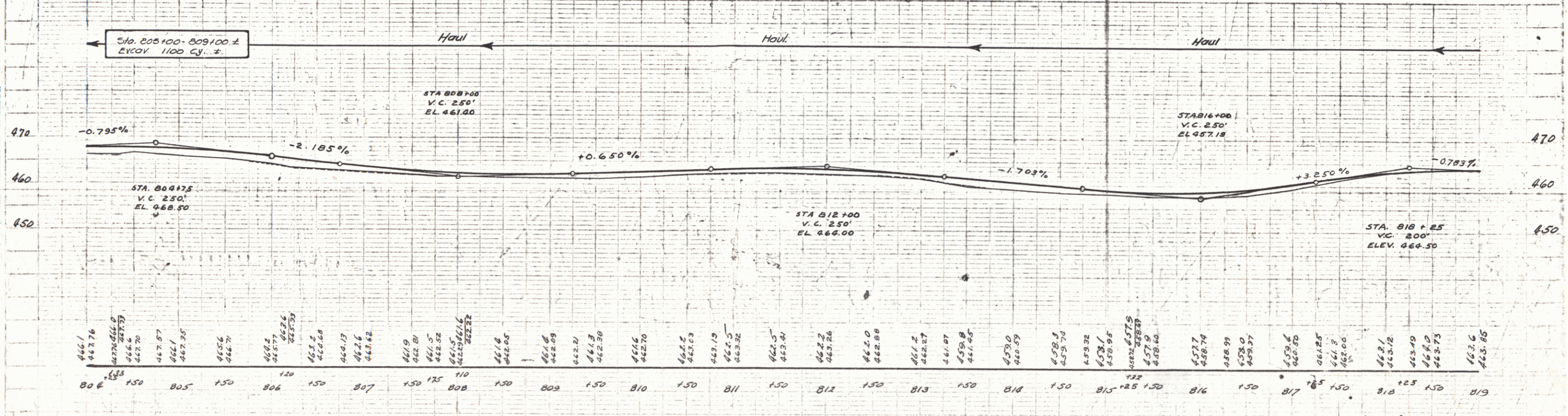
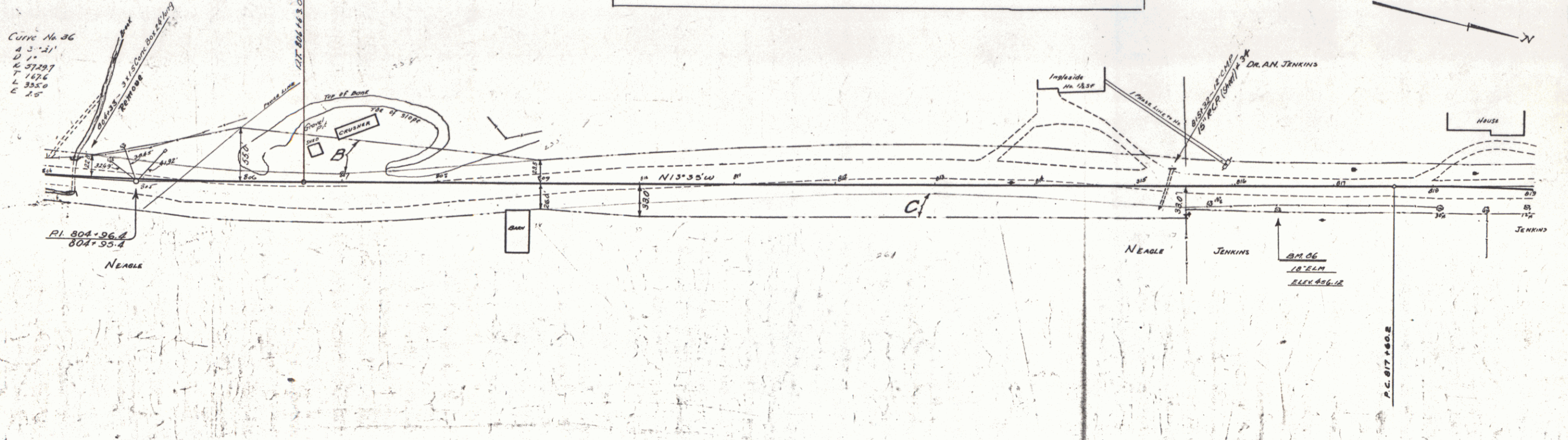

SERIES F No. 86 C
 SHEET 23 OF 110