

Wood Guard Rails Required

Culvert Sta.	Left	Right
792+63	2	2
799+96	2	2

Wood Guide Posts Required

Sta.	Left	Right
792+63	2	2
799+96	2	2

NEW REINF. CONC. PIPE CULVERTS REQUIRED

Station	Diam	Length	Conc. H.	C.R.M.	Steel
792+63	30"	26'	3.2 cy.	58"	
799+96	15"	20'		12 cy.	
803+92	24"	36'	2.6		54

Parcel Map of Date of Grantor Grantee Recorded Remarks

Parcel	Map of	Date of	Grantor	Grantee	Recorded	Remarks
ABCulv#1	Q.C.D.	5-27-32	J.C. & Kate Neagle	State	Book Page Date	5-30-32 Culv. 5 to 803+92

STATE OF ILLINOIS
 PUBLIC WORKS DEPARTMENT
 86-C 1932 20 110

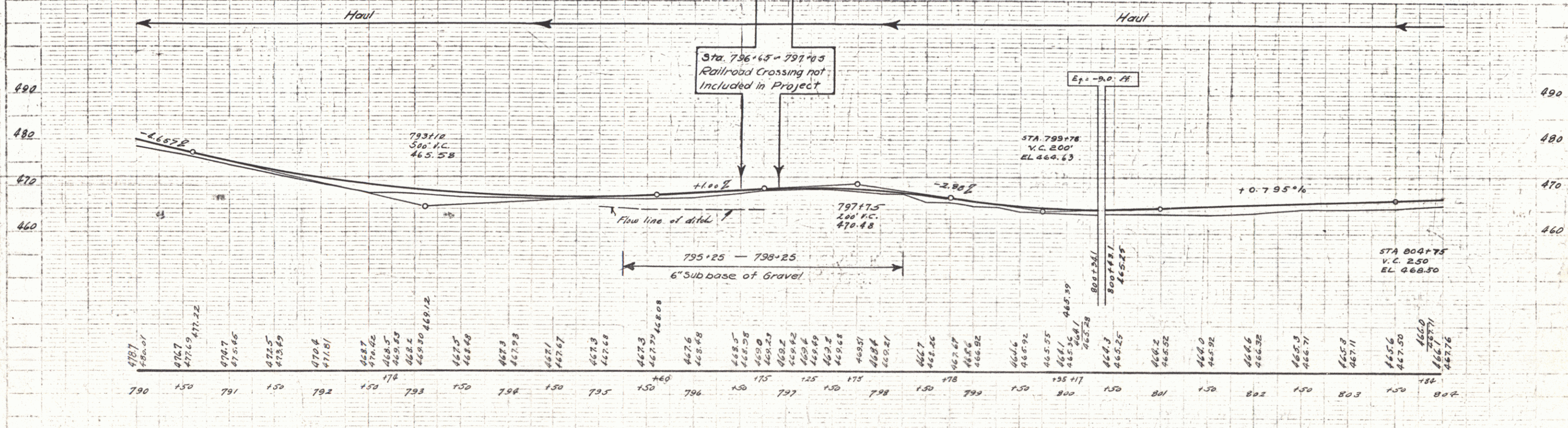
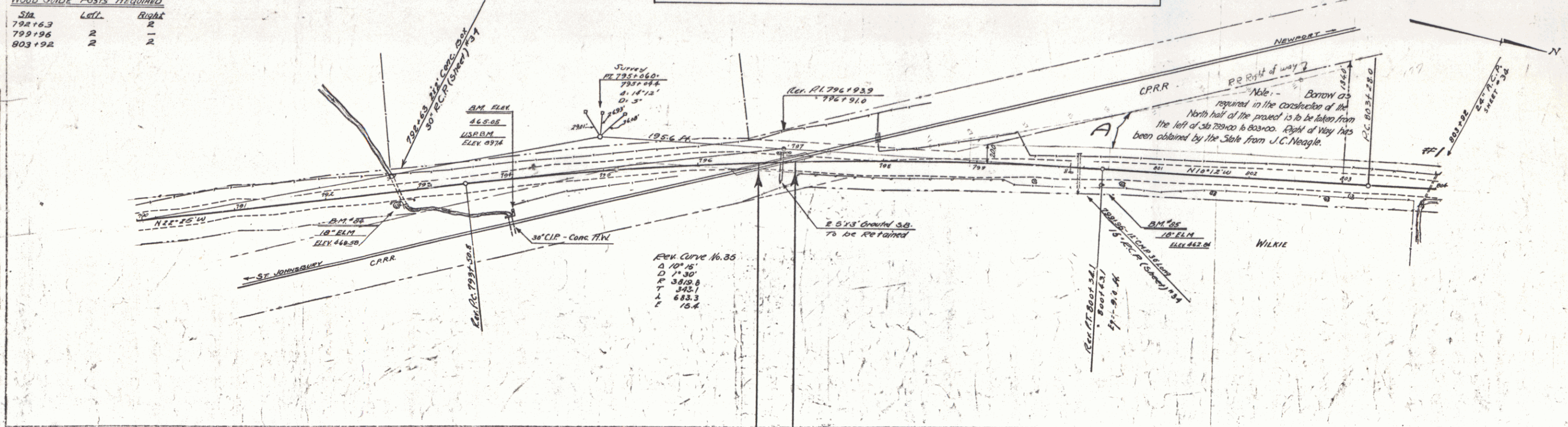

SERIES F No. 86C
 SHEET 28 OF 110