

WOOD GUARD RAIL				CABLE GUARD RAIL REQUIRED				NEW REIN. CONC. PIPE CULVERTS REQUIRED				
Cul. Sta.	Exit	Right	Stations	Long.	Const.	By	Long.	Sta.	Diam.	Length	C.E.M.	Steel
6387.50	24'	24'	6317.00-6317.00	500'	20'	32.0		6387.50	15"	40'	1.2%	

Parcel	Kind of Instrument	Date of Grant	Grantor	Grantee	Recorded	Remarks
B, C, Cul. #1	G.C.D.	5-25-32	Leah & Leah Ware	St. of N. 190	Book Page Date	4-29-32 Cul. Sta 639+50
A'	"	8-19-32	C. N. Darling	"	190 15A	8-31-32

STATE OF VERMONT
 86 C 173 17 110

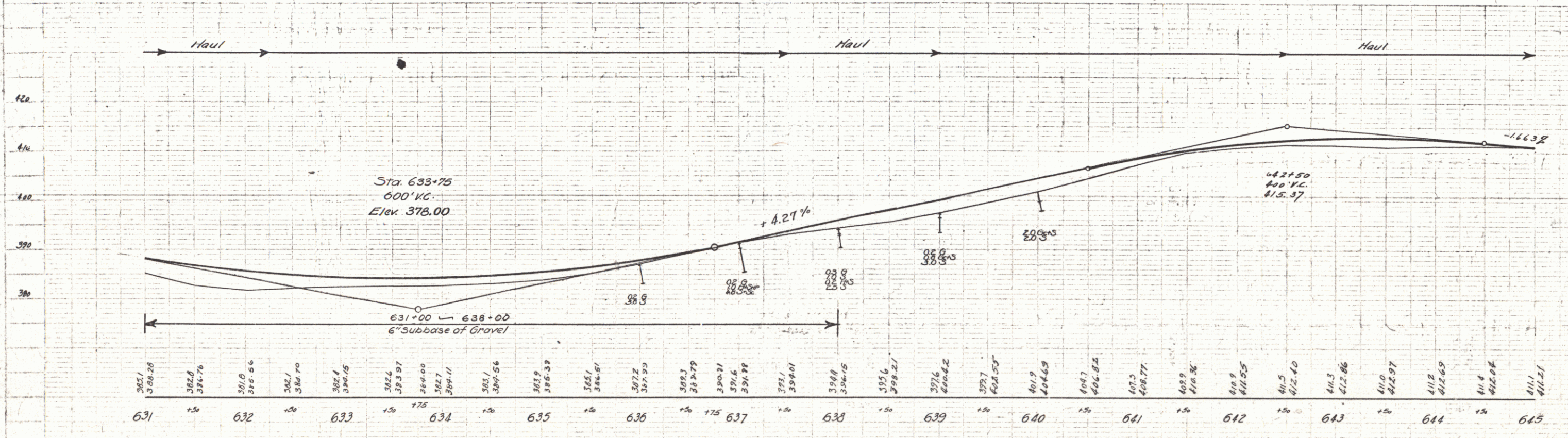
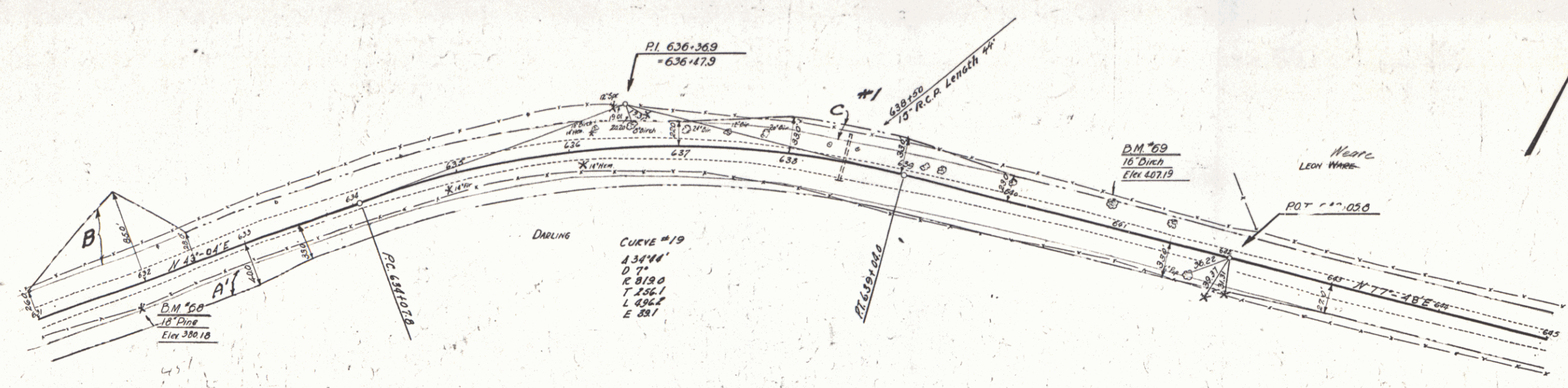

SERIES F N° 06 C
 SHEET 17 OF 110