

**Wood Guide Posts**

Culv. Sta.	Left	Right
572.50	1	1
580.00	1	1

**CABLE GUARD RAIL REQUIRED**

Stations	Length Const.	Qty. Length
576.28 LI	48'	88'
576.28 RI	48'	88'

**NEW POINT CONC. PIPE CULVERTS REQUIRED**

Station	Diarm	Length	C.C. DI. Steel
572.50	15"	40'	2.3
576.28	15"	40'	2.3
580.00	15"	40'	2.3

Parcel B.C.D.E.F. Culv. 5'x8'x31'  
 Kind of Instrument G.C.D.  
 Date of Instrument 5-25-32  
 Grantor AA & IM Webster St. of PA 3A 257-9  
 Grantee Bank of PA 3A 257-9  
 Recorded 5-27-32  
 Book Page Date 5-27-32 Culv. Sta. 572.50-580.00  
 Remarks

EDUCATED STATE PLUMBER  
 66 C 1931 13 110

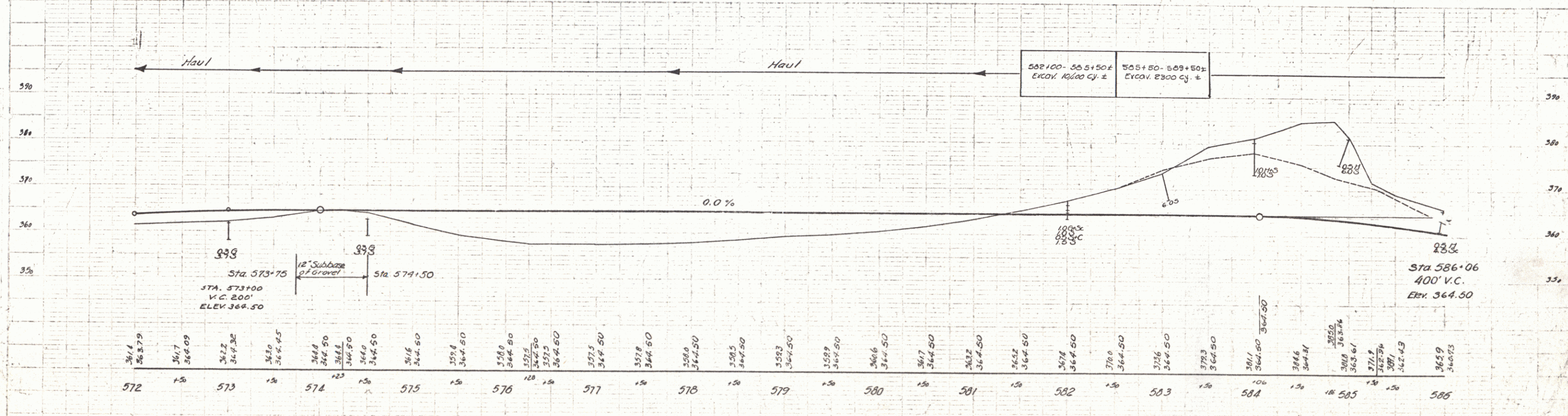
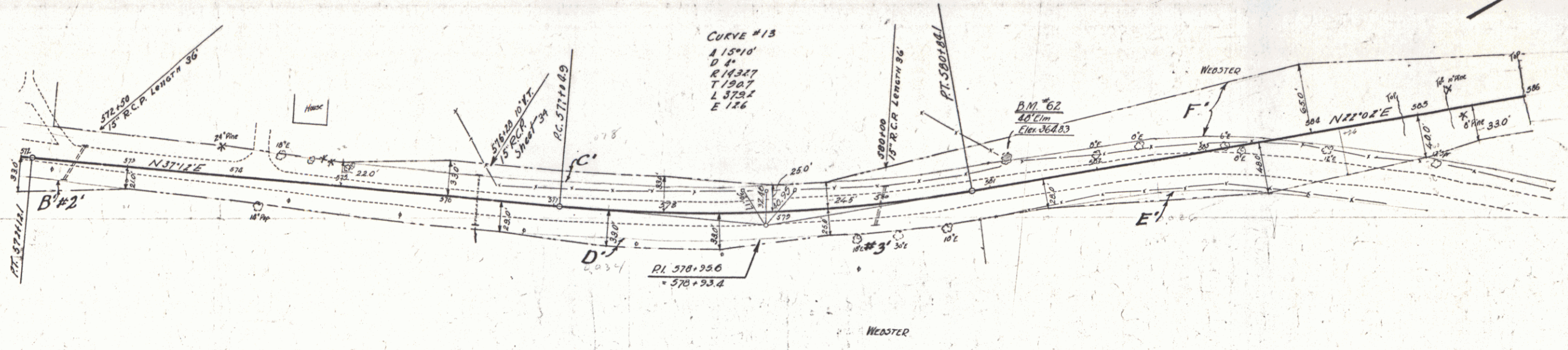

SERIES F No 66C  
 SHEET 13 OF 110