

**WOOD GUIDE POSTS REQUIRED**

Guide Post	Left	Right
510+00	1	2
513+25	1	1
498+25	1	1

**NEW REINFORCED CONCRETE PIPE CULVERTS REQUIRED**

Station	Length	Conc. Pipe	Steel	C.R.M.
498+00 - 498+45	45'	24"	15" x 15"	14"
510+00	15'	48"	15" x 15"	14"
513+25	15'	48"	15" x 15"	14"

Parcel	Kind of Instrument	Date of Instrument	Grantor	Grantee	Recorded	Remarks
H	O.C.D.	3-3-32	D.L. & B.M. Bundy	Stofft	34	241-248 3-17-32
A, B, C, D, E, F, G, H, I, J, K, L, M, N, O, P, Q, R, S, T, U, V, W, X, Y, Z	"	3-17-32	G.T. RUGGLES	"	34	253 3-17-32
A, B, C, D, E, F, G, H, I, J, K, L, M, N, O, P, Q, R, S, T, U, V, W, X, Y, Z	"	3-18-32	E.A. J. & S. Lang	"	34	275-A 3-18-32

DATE 1931 86C 5 110

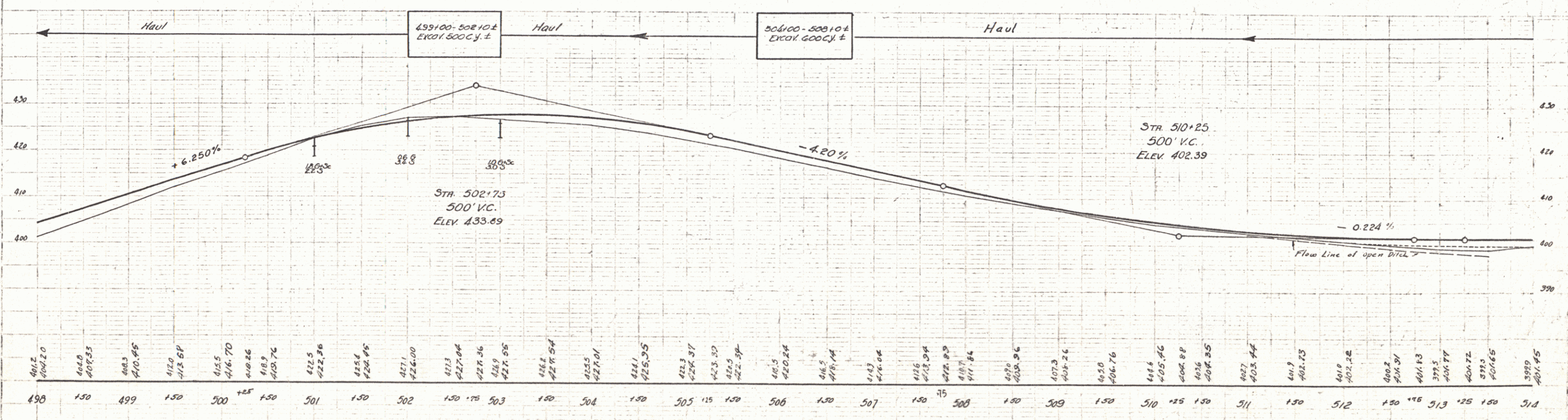
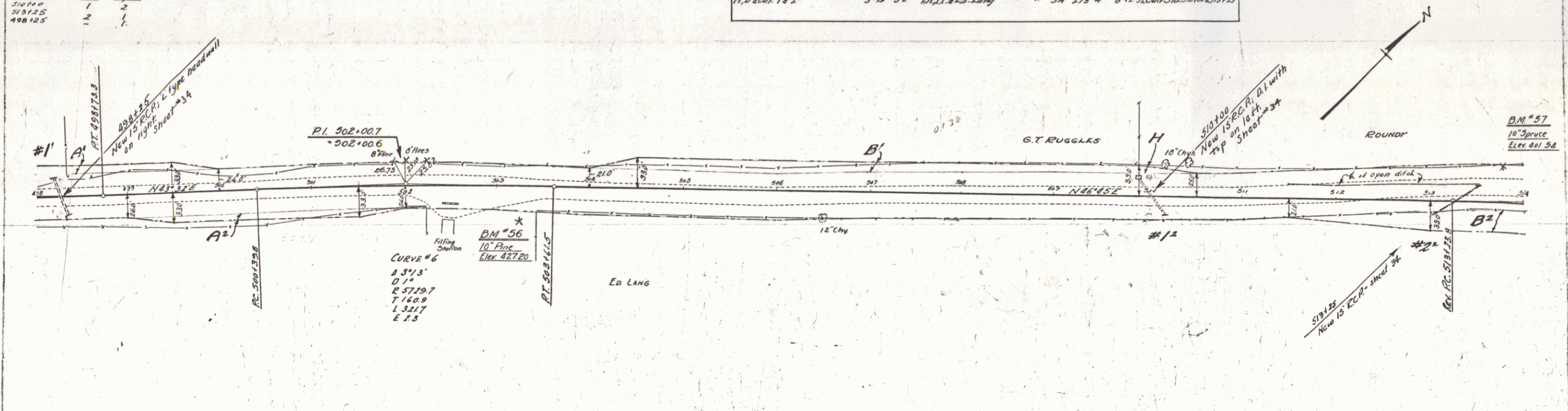

Vertical Curve  
Data

Profile  
Curve  
Data