

WOOD CURVED RAIL REQUIRED

Culv. Sta.	Left	Right
850+03	24'	

WOOD GUIDE POSTS REQUIRED

Culv. Sta.	Left	Right
852+03	1	1
853+92	1	1

NEW REIN. CONC. PIPE CULVERTS REQUIRED

Station	Dim.	Long.	Conc. B.	Conc. C.	Steel	C.R. (ft.)
853+03	15"	32'	1.5%y		157*	1.2+y
853+92	15"	40'				2.3

CEMENT RUBBLE MASONRY WALL REQUIRED

Station	Station	Fl or L	Vol
847+00	847+03	A	3 cy.

Parcel	Kind of Instrument	Date of Instrument	Grantor	Grantee	Recorded Book Page	Date	Remarks
A1	A.C.D.	8-22-32	Methodist Episc. Soc.	Staff	10C 141	8-25-32	
A1	"	8-29-32	Julia Montgomery	"	10C 118	8-31-32	
Culv. #1	"	8-17-32	A.H. Goding	"	10C 128	8-17-32	Culv. Sta. 850+03

86.C. 1931 32 110

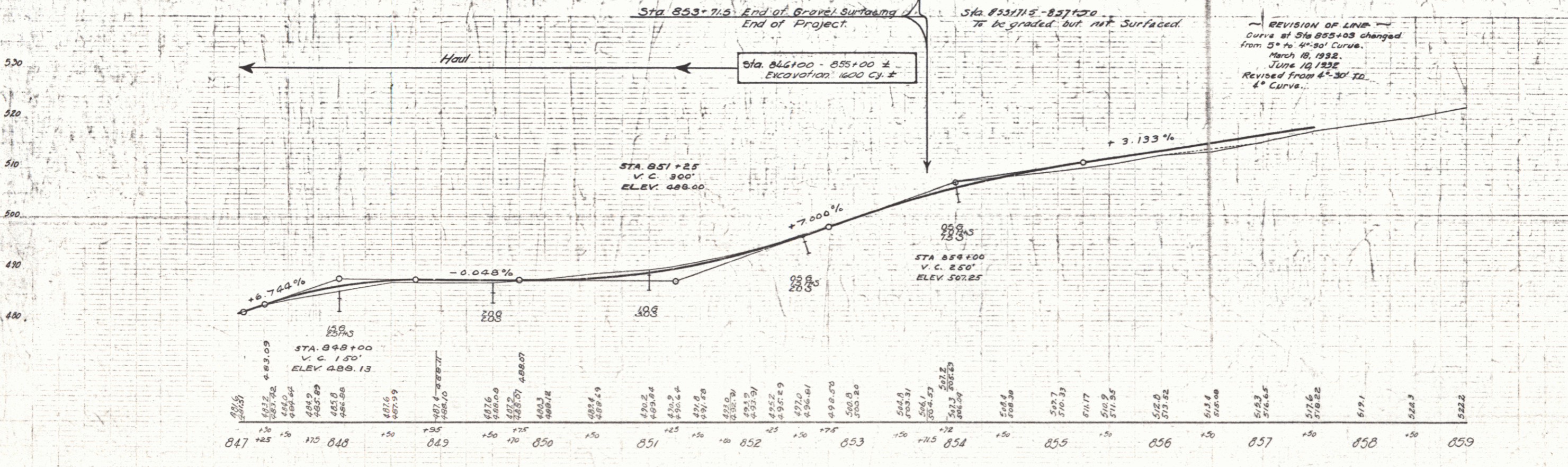
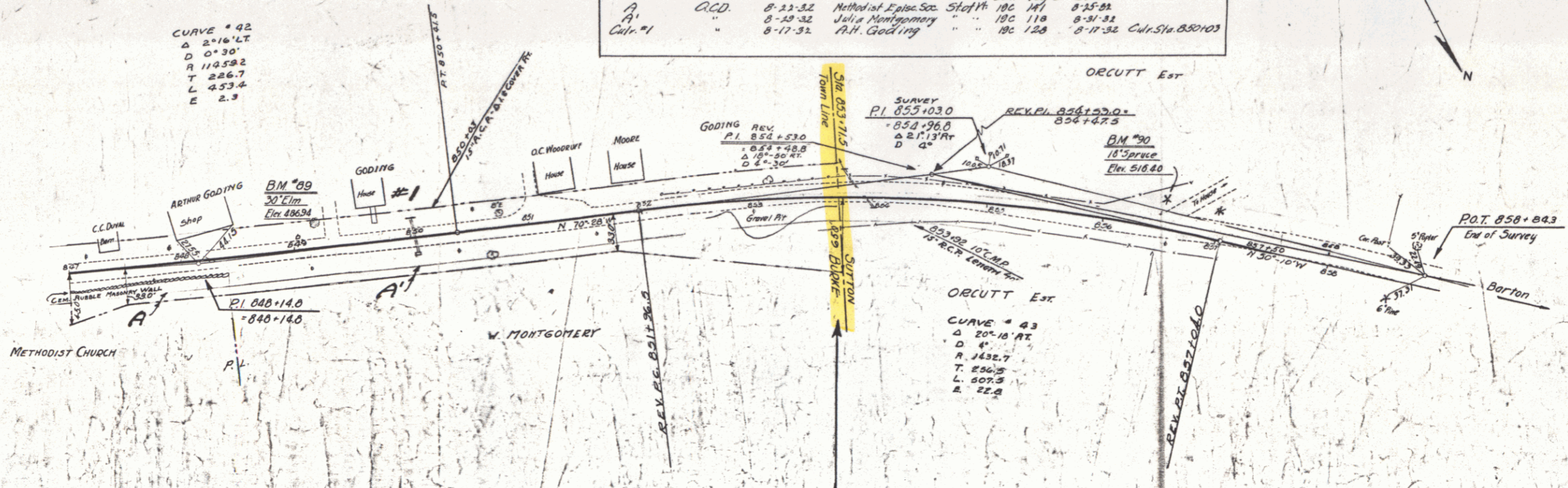

REVISION OF LINE  
 Curve at Sta. 855+03 changed  
 from 5° to 4°-30' Curve.  
 March 18, 1932.  
 June 19, 1932.  
 Revised from 4°-30' to  
 4° Curve.