

Wood Guard Rail Required
 CULV STA Left Right
 736+50 24' 24'

New Reinf. Conc. Pipe Culverts Required REINF. CONC. BOX CULVERTS REQUIRED
 Station Diam. Leng. C.R.M. Station Size Conc. R. Steel
 746+50 15' 36' 2.3 cy 736+86 3'x3' 10.2 cy 1262

GRAVATED COBBLE GUTTER REQUIRED
 Stations Width Bed
 736+50-743+00 4' 150 sq yds

06 C. 1931 24 110

Wood Guide Posts Required
 Sta. Left Right
 746+50 2 2

| Parcel | Kind of Instrument | Date of Grant | Grantor | Grantee | Recorded Book Page Date | Remarks |
|------------|--------------------|---------------|------------------------|---------|-------------------------|---------------------------|
| A8 Culv #1 | G.C.D. | 5-27-32 | H.L. & Maudel Road | Stofft | 190 167 | 3-12-32 Culv. Sta. 746+50 |
| A' | " | 5-25-32 | St. S. Stella & Howard | " | 190 69 | 5-30-32 |

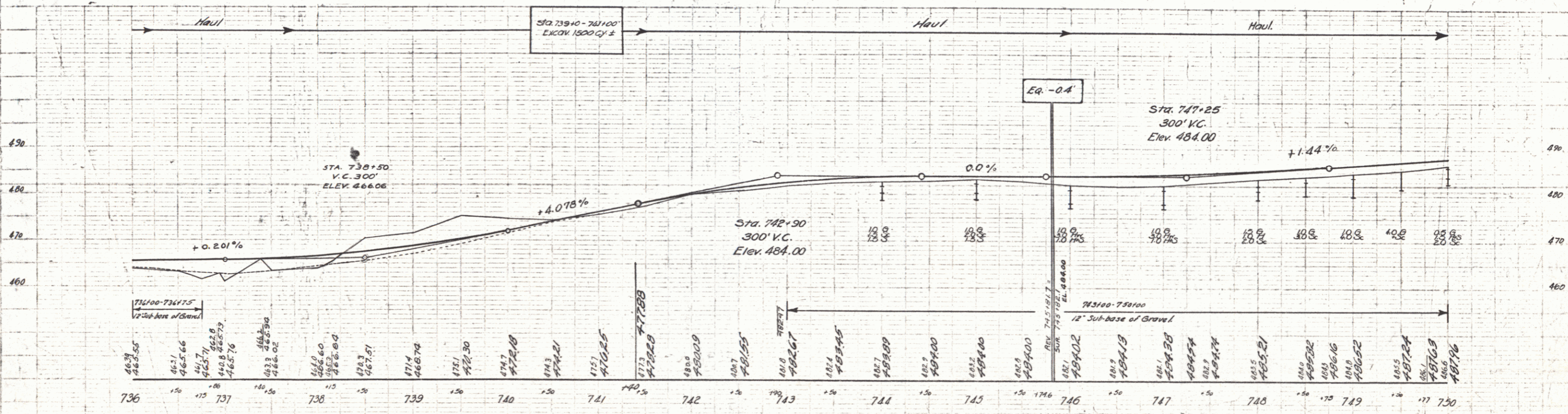
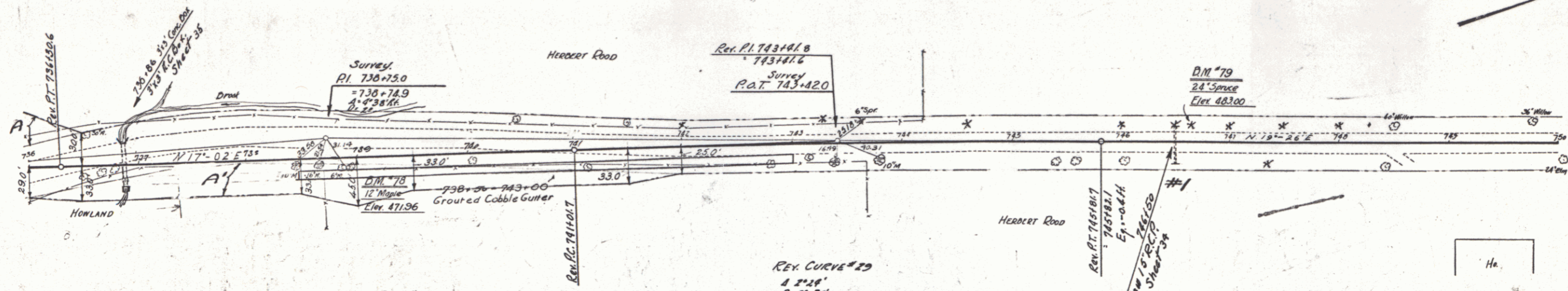

SERIES F N° 06C
 SHEET 22 OF 110

25