

WOOD GUIDE POSTS REQUIRED

Sta	Left	Right
733+50	2'	2'

NEW REIN. CONC. PIPE CULVERTS REQUIRED

Station	Diarm	Length	Conc. R.	Steel	C.R.M.
733+25	18"	40'	-	-	14.7y.
724+96	18"	60'	1.8cy.	75'	-
727+74.4	15"	62'	-	-	2.7

GROUTED COBBLE GUTTER REQUIRED

Stations	Width	Area
721+25 - 726+25	8'-0"	538 sq. yds.

FED. ROAD STATE DIST. NO. 100
 VI. 06 C. 1931 E3 110

Parcel	Kind of Instrument	Date of Instrument	Grantor	Grantee	Recorded Book	Recorded Page	Date	Remarks
C	O.G.D.	5-27-32	W.L. & M.P. Wood	Stef. H.	102	166	5-28-32	
B.C.D. & C.D. #3	"	5-27-32	A.H. & Emily Burton	"	190	274	5-30-32	Culvert Sta. 733+25
A	"	5-27-32	H.J. & M.J. Road	"	190	160	8-13-32	

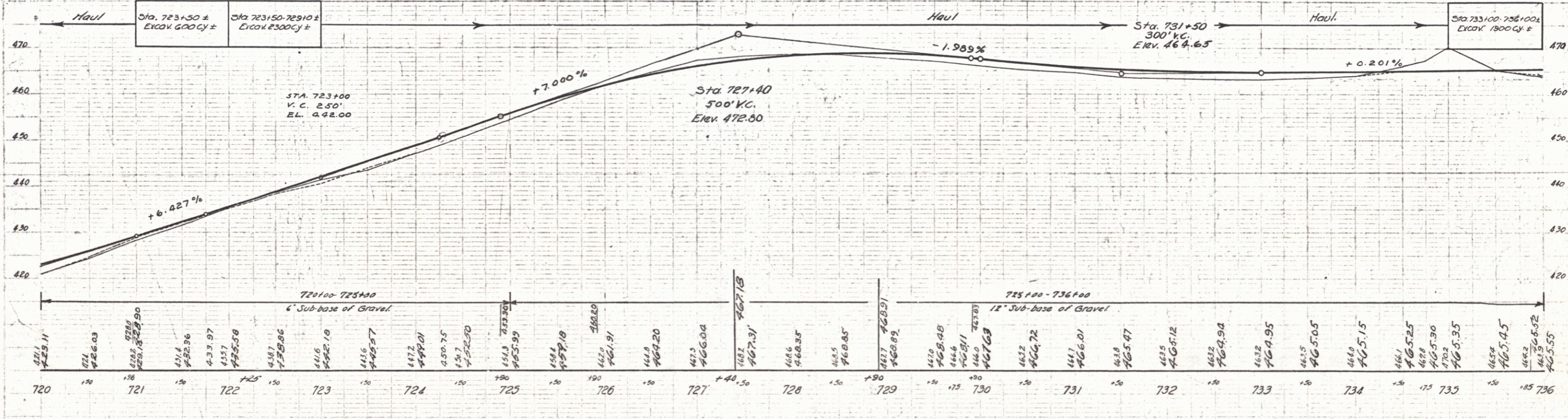
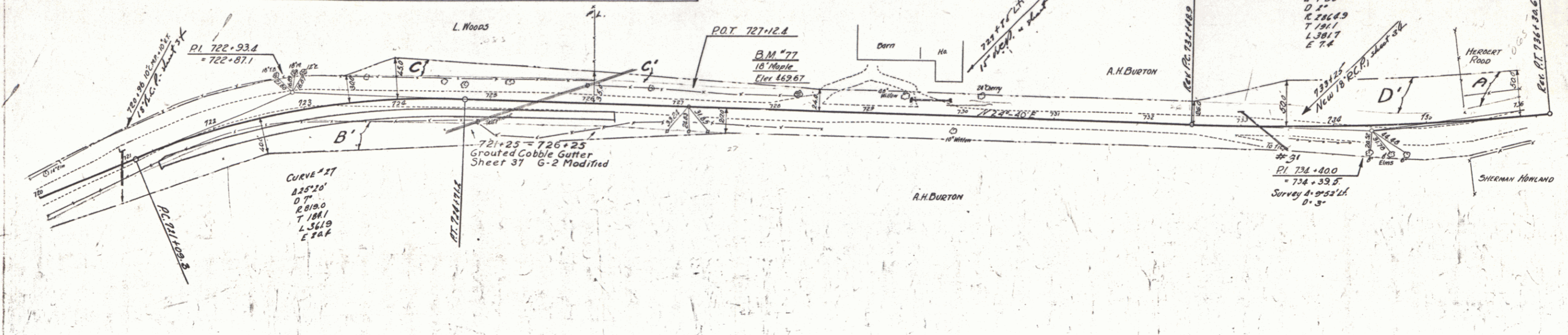

SERIES F No 06 C
 SHEET (23) OF 110