

**INDEX OF SHEETS**

SHEET NO. 1	TITLE PAGE
2	TYPICAL CROSS SECTION OF IMPROVEMENT SHOWING TYPICAL WITH
3	BARRIAGE AND WIDENING TABLES
4	QUANTITY SHEET (ITEMS)
5	QUANTITY SHEET (DRAINAGE)
6-13	EARTHWORK SHEETS
14-40	PLAN AND PROFILE SHEETS
41	PRELIMINARY INFORMATION SHEET (BRIDGE)
42	DETAILS OF ABUTMENT NO. 1
43	DETAILS OF ABUTMENT NO. 2
44	STANDARD STRUCTURE SHEET 810-30 (H-20) SUPERSTRUCTURE
45	BRIDGE DETAILS (CURBS AND RAILINGS)
46	REINFORCING STEEL SCHEDULE (BRIDGE)
47	DETAIL SHEET 6'x6' ROAD EXTENSION, STA. 482+00
48	DETAIL SHEET 4'x6.5' ROAD EXTENSION, STA. 752+94
49	REINFORCING STEEL SCHEDULE- STAS. 482+00 & 752+94
50	CONSTRUCTION DETAILS (DRAINAGE AND MARKERS)
51	CONSTRUCTION DETAILS (TYPICAL DRAINAGE)
52	STANDARD STRUCTURE SHEET 8-40 (BARRIAGES, SIGNS AND LIGHTS)
53	STANDARD STRUCTURE SHEET 8-45-46 (TWO CABLE GUARD RAIL)
54	STANDARD STRUCTURE SHEET 8-47-48 (STOP RILET)
55	STANDARD STRUCTURE SHEET 8-49-46 (CABLE RAIL END UNITS)
56	STANDARD STRUCTURE SHEET 8-53-49 (PRECAST R.O.P. DROP INLET)
57	STANDARD STRUCTURE SHEET 89-11 (BARRIAGES, SIGNS AND LIGHTS)
58	STANDARD STRUCTURE SHEET 89-20 (DETAILS G, D, H, WOOD J, K, & L)
59	STANDARD STRUCTURE SHEET 90-2-4 (BOX CULVERTS)
60	STANDARD STRUCTURE SHEET 90-2-3 (BOX CULVERTS)
61-173	CROSS SECTIONS

STANDARD STRUCTURE SHEET APPROVED BY THE CHIEF ENGINEER, VERMONT STATE DEPARTMENT OF HIGHWAYS  
S 40 JUNE 10 1950

**STATE OF VERMONT  
DEPARTMENT OF HIGHWAYS**

**PROPOSED IMPROVEMENT**

FEDERAL AID PROJECT

**TOWN OF LYNDON - BURKE**

COUNTY OF CALEDONIA

**U.S. ROUTE 5** Project: FAP 86(3)

**LYNDONVILLE BARTON ROAD**

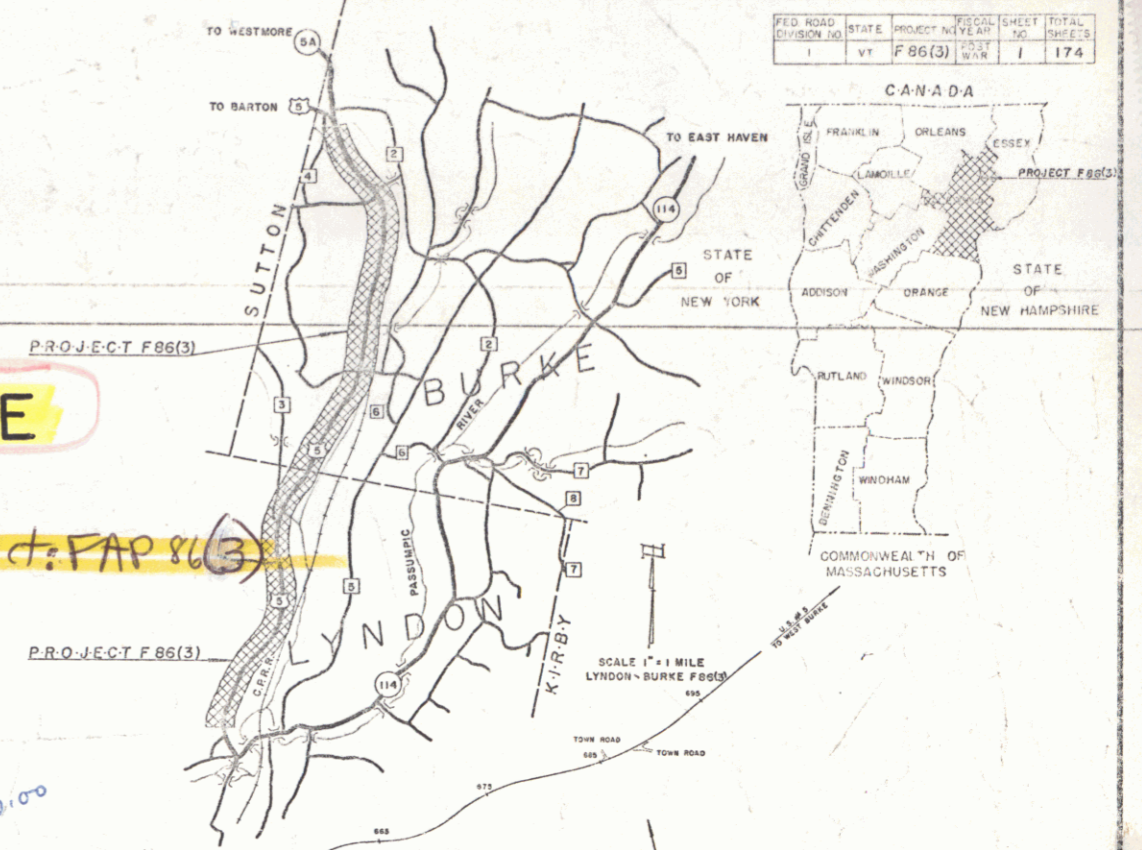

BEGINNING AT A POINT APPROXIMATELY 3.2 MILES SOUTH OF THE LYNDON-BURKE TOWN LINE AND EXTENDING 7.037 MILES NORTHERLY, EXCLUDING RR. CROSSING

LENGTH OF ROADWAY 37,104.2 FT = 7.027 MILES  
LENGTH OF BRIDGE 54.0 FT = 0.010 MI.  
LENGTH OF PROJECT 37,158.2 FT = 7.037 MILES

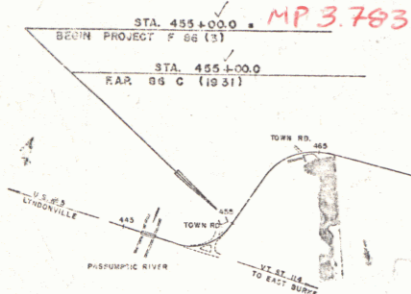

PROJECT NAME & NUMBER	TYPE	PAVEMENT AREA
Lyndon-Burke F-86(3)	Single Lane Coal	93,700* S. Y.
<b>RECORD PLANS MATERIALS</b>		
REFINED TAR	Barrett, Malden, Mass.	R.C.P. Vermont State Pipe & Pipefitting Co.
CEMENT	Lehigh Portland Cement Co.	CABLE FOR GUARD RAIL American Steel & Wire
REINFORCING STEEL	Vermont State Pipefitting Co.	SUB-BAS* OF GRAVEL
AC*GMP	Wm. Simpson & Sons, Rutland, Vt.	
CONTRACTOR	Colchester Sand & Gravel Co.	CONTRACT DATED
RESIDENT ENGINEER	Ray F. Nickerson	CONTRACT STARTED
INSPECTORS	F. H. G. Fisher, G. Parker, E. Nelson, J. Dun	CONTRACT COMPLETED
RECORD PLANS	R. P. Russell, Jr.	CONTRACT ACCEPTED

\* Note: Single Lane Coal applied by Contractor is 2 1/2" x 1 1/2" x 1 1/2" Bituminous Concrete pavement applied by State Forces is 56,700 S.Y. 22" wide

*Lyndon, Burke  
F-86(3)  
In business concerns by State Force Account  
Caledonia, Caledonia Sand & Gravel Co.  
Begin approx 3.2 mi. south of Lyndon  
Burke town line and extend northerly  
37,158.2 ft.*

*CONTRACTOR: Colchester Sand & Gravel Co., Colchester, Vt.  
RECORD PLANS: R. P. Russell, Jr., Rutland, Vt.  
SCALE: 1" = 40 FT.*

GROUND ELEVATION	DATE	LINE
GRADE ELEVATION	DATE	LINE
<b>CURVE DATA</b>		
DEFLECTION OF ANGLE	A	
DEGREE OF CURVE	D	
RADIUS OF CURVE	R	
TANGENT DISTANCE	T	
LENGTH OF CURVE	L	
EXTERNAL DISTANCE	E	
POINT OF INTERSECTION	PI	
POINT OF CURVE	PC	
POINT OF TANGENT	PT	
POINT ON TANGENT	PO	
POINT ON SUB-TANGENT	POST	

APPROVED: *[Signature]* DISTRICT ENGINEER DATE: *Sept 30 1955*  
APPROVED: *[Signature]* DISTRICT ENGINEER DATE: *Sept 30 1955*  
APPROVED: *[Signature]* DISTRICT ENGINEER DATE: *Aug 6 1955*  
APPROVED: *[Signature]* DISTRICT ENGINEER DATE: *Aug 8 1955*

THESE PLANS ARE SUBJECT TO SUCH REVISIONS AS MAY BE REQUIRED BY THE BUREAU OF PUBLIC ROADS OR THE COMMISSIONER OF HIGHWAYS.

CONSTRUCTION IS TO BE CARRIED ON IN ACCORDANCE WITH THE PLANS AND THE STANDARD ROAD AND BRIDGE SPECIFICATIONS OF 1948 AS APPROVED JULY 26, 1949 BY THE BUREAU OF PUBLIC ROADS, INCLUDING ALL SUBSEQUENT APPROVED REVISIONS AND SUCH REVISED SPECIFICATIONS AND SPECIAL PROVISIONS AS ARE SUBMITTED WITH THE PLANS.

**Pin# 992217**

DEPARTMENT OF COMMERCE  
BUREAU OF PUBLIC ROADS

APPROVED: \_\_\_\_\_ DATE: \_\_\_\_\_

DISTRICT ENGINEER DATE: \_\_\_\_\_

PROJECT F. NO. 86(3)

SHEET 1 OF 173 SHEETS

**STEARNS R. JENKINS**

**U.S. 5**

PLAN  
 DATE  
 DRAWN BY  
 CHECKED BY  
 PROJECT NO.  
 SHEET NO.

REMOVAL & DISPOSAL OF  
 PRESENT GUARD RAIL  
 453+21-454+32 RT  
 453+20-454+32 RT  
 453+20-454+32 RT

TWO CABLE GUARD RAIL  
 453+21-455+31 RT  
 453+26-455+00 RT  
 453+21-455+31 RT  
 455+38-457+02 RT

CONSTRUCT DRIVES  
 455+60 RT

Note: Curve data & ties are  
 for survey center line.  
 Constructed center line  
 is offset as shown by  
 pencil line.

REV CURVE DATA  
 Δ 71° 25' 47"  
 R 353.1  
 T 203.6  
 L 400.3  
 E 95.7  
 Bank 14' per ft.

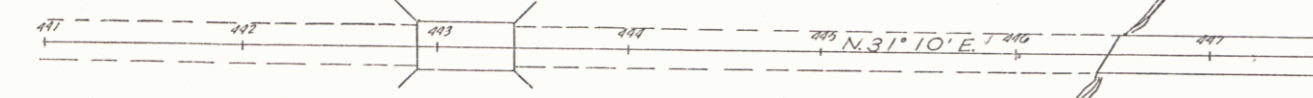
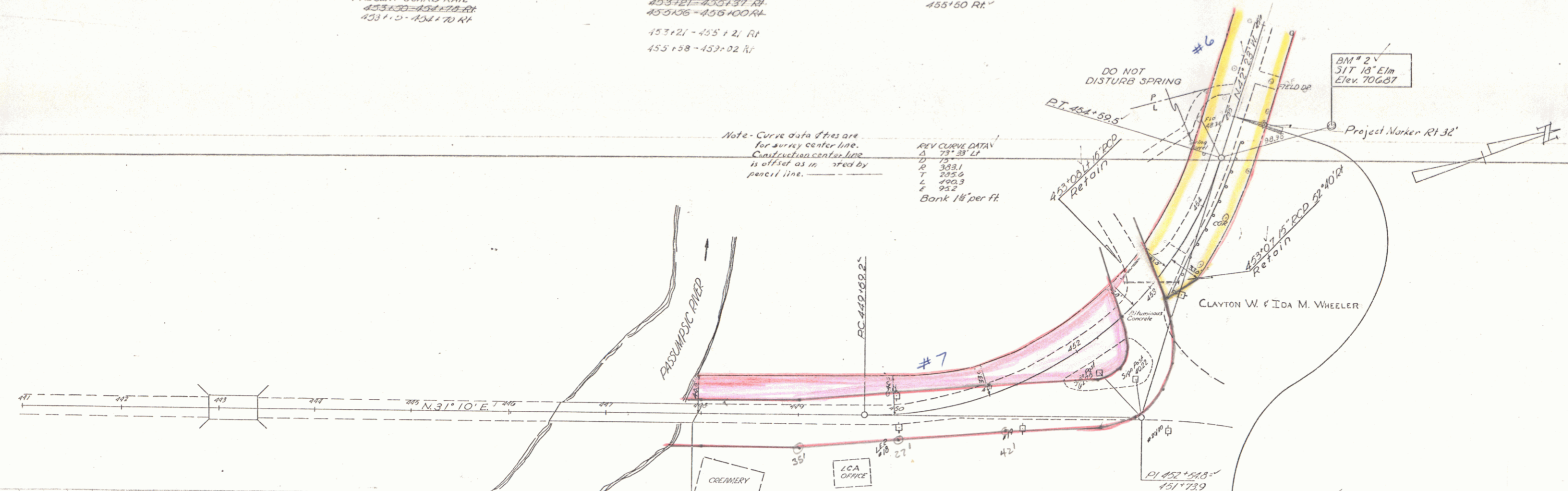

STA 455+00.0  
 BEGIN PROJECT F 86(3)  
 Construct Satisfactory Approach

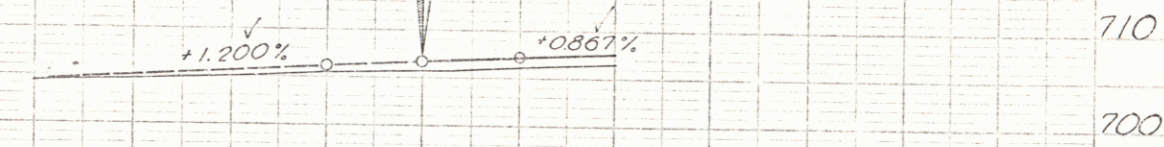

BM #1 Spot on Br. Curb, 11 ft RT 447+90 Elev. 709.85  
 BM #2 S.T. 18" Elm, 100 ft RT 455+15 Elev. 709.87

706.8	706.7	706.6	706.5	706.4	706.3	706.2	706.1	706.0
453	454	455	456	457	458	459	460	461

LYNDON - BURKE  
 Project F No. 86(3)  
 Sheet 14 of 113 Sheets

PARCEL NO. 6  
(LYNDON 86 C)  
ACQUIRED FROM JOHN B. SADIE J. LANG  
QCD RECORDED 3/17/32 BK. 34 PG. 249

PARCEL NO. 7A  
(LYNDON 86 C)  
ACQUIRED FROM D.L. ROUNDY, L.G. ROUNDY, & D.L. ROUNDY  
QCD RECORDED 3/17/32 BK. 34 PG. 246-248

PARCEL NO. 1A  
(LYNDON 188 - M)  
ACQUIRED FROM PHILO S. LANG LIVESTOCK CO. INC.  
CORP. DEED (QCD) RECORDED 3/19/40 BK. 39 PG. 179

STATE OF VERMONT  
TO  
ANDREW & CLAIRE A. TANYCH  
BY QCD RECORDED 12/10/73  
IN BK. 60 PG. 148-150

SHEET 14A  
STATE OF VERMONT  
DEPT. OF HIGHWAYS  
LYNDON 188 M  
PROJECT LYNDON-BURKE 86 C  
APPROX. SCALE 1"=50' DATE 8-19-74 DRAWN BY RLS

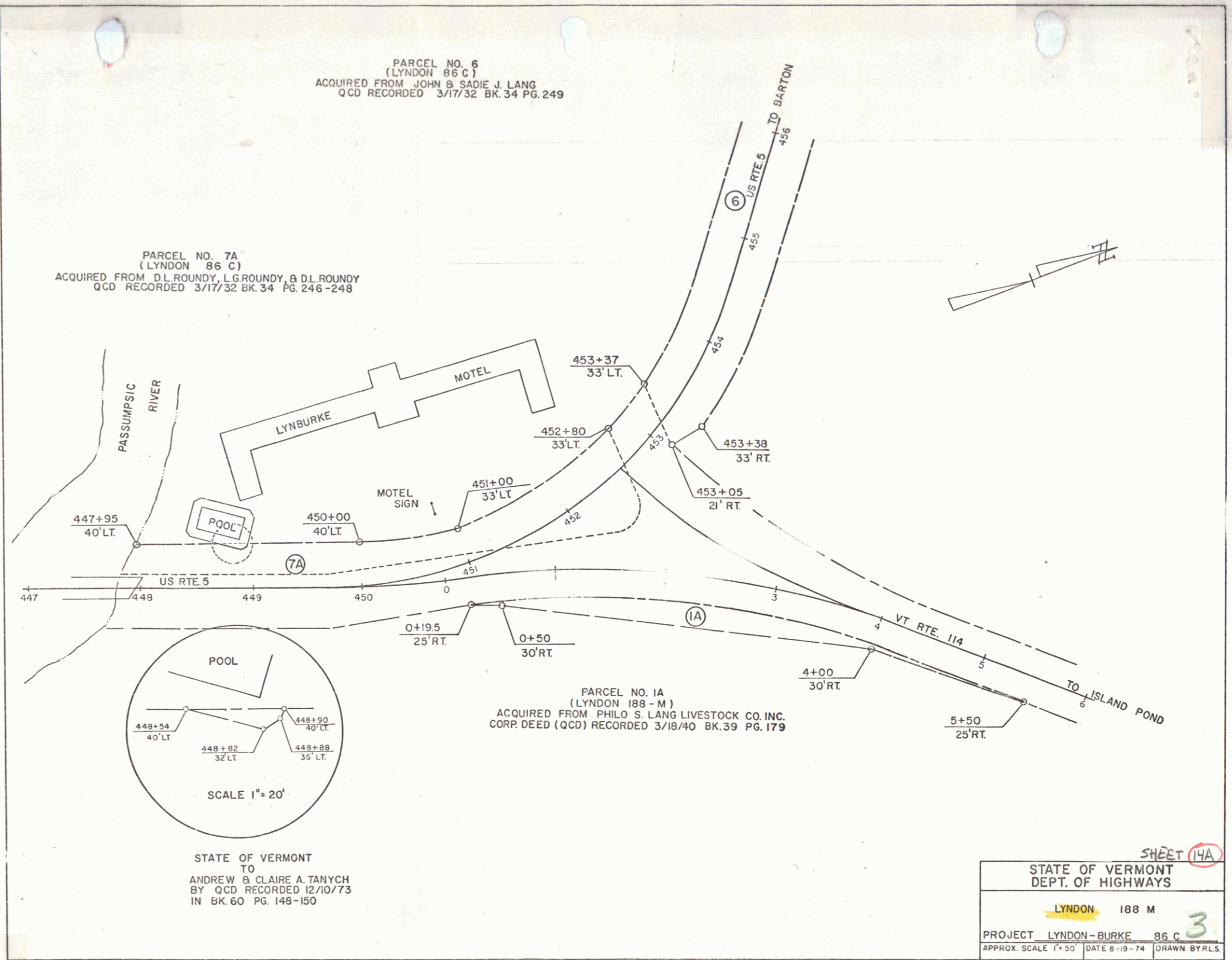

TWO CABLE GUARD RAIL  
 456+00 - 459+50 RT  
 459+00 - 459+50 RT  
 459+50 - 462+00 RT  
 462+00 - 465+00 RT  
 465+00 - 465+00 RT

STONE FILL  
 461+75 - 462+15 RT  
 464+30 - 465+10 RT  
 464+30 - 465+00 RT

CONSTRUCT DRIVES  
 460+50 LT  
 461+10 RT  
 465+00 RT  
 467+30 LT  
 466+70 RT

WOOD GUIDE POSTS  
 RT 16' 0"  
 466+02 ~ 462+52  
 466+33 ~ 467+00

REMOVAL & DISPOSAL OF  
 PRESENT GUARD RAIL  
 465+44 - 460+00 RT  
 467+19 - 462+00 RT  
 467+19 - 467+19 RT  
 463+02 - 465+00 RT  
 45+152 - 439+23.4 L  
 461+67 - 462+15 LT  
 462+07 - 462+10 RT  
 461+00 - 465+44 RT

CONSTRUCT AT RANK  
 462+15 LT

PLAN  
 4.35  
 4.75  
 MILLER  
 4.75

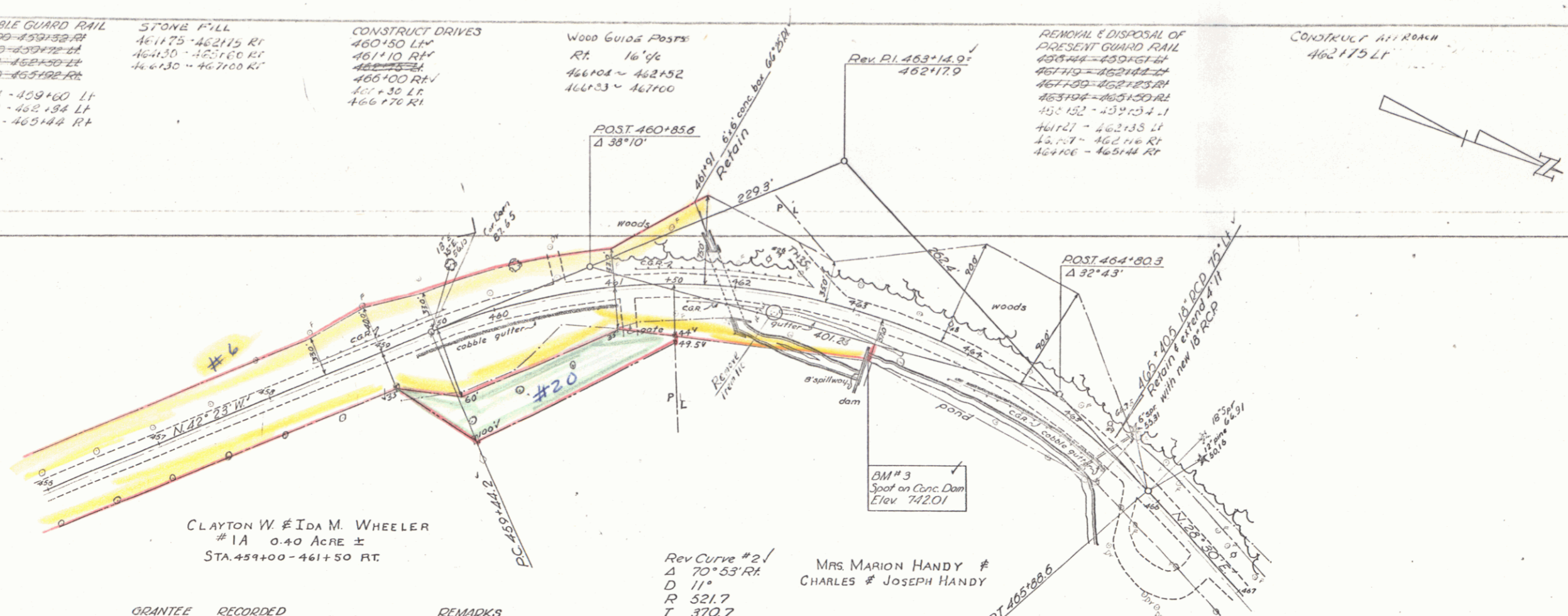

CLAYTON W. & IDA M. WHEELER  
 # 1A 0.40 Acre ±  
 STA. 459+00 - 461+50 FT

Rev Curve #2/  
 Δ 70°53' RT  
 D 11'  
 R 521.7  
 T 370.7  
 L 644.4  
 E 118.6  
 Bank 1/8' per ft

MRS MARION HANDY #  
 CHARLES # JOSEPH HANDY

PARCEL	INSTRUMENT	DATE	GRANTOR	GRANTEE	RECORDED	BOOK	PAGE	DATE	REMARKS
1A, B	WDOE	11-3-55	CLAYTON W. & IDA M. WHEELER	ST OF VT	TOWN OF LYNDON	45	432	2-2-56	see also sheet 16

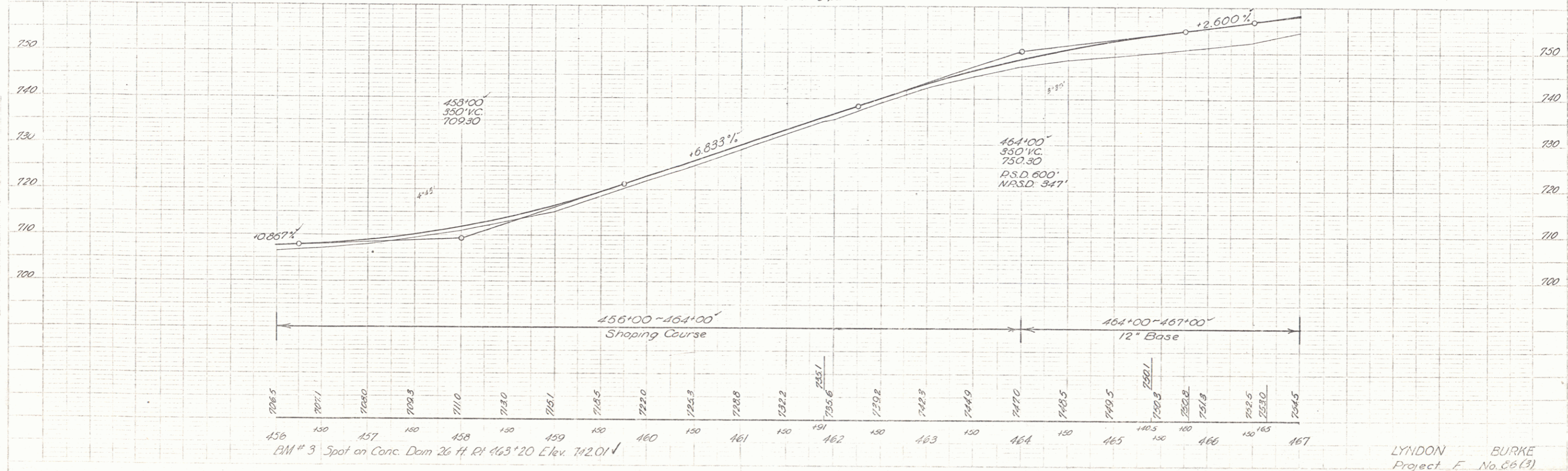

BM # 3 Spot on Conc. Dam 26 ft RT 463+20 Elev. 742.01

LYNDON BURKE  
 Project No. 66(3)  
 Sheet 15 of 173



PLAN  
 DATE 10/15/50  
 DRAWN BY J. BURKE  
 CHECKED BY J. BURKE  
 TITLE  
 SHEET NO. 17 OF 173

DATE 10/15/50  
 DRAWN BY J. BURKE  
 CHECKED BY J. BURKE  
 TITLE  
 SHEET NO. 17 OF 173

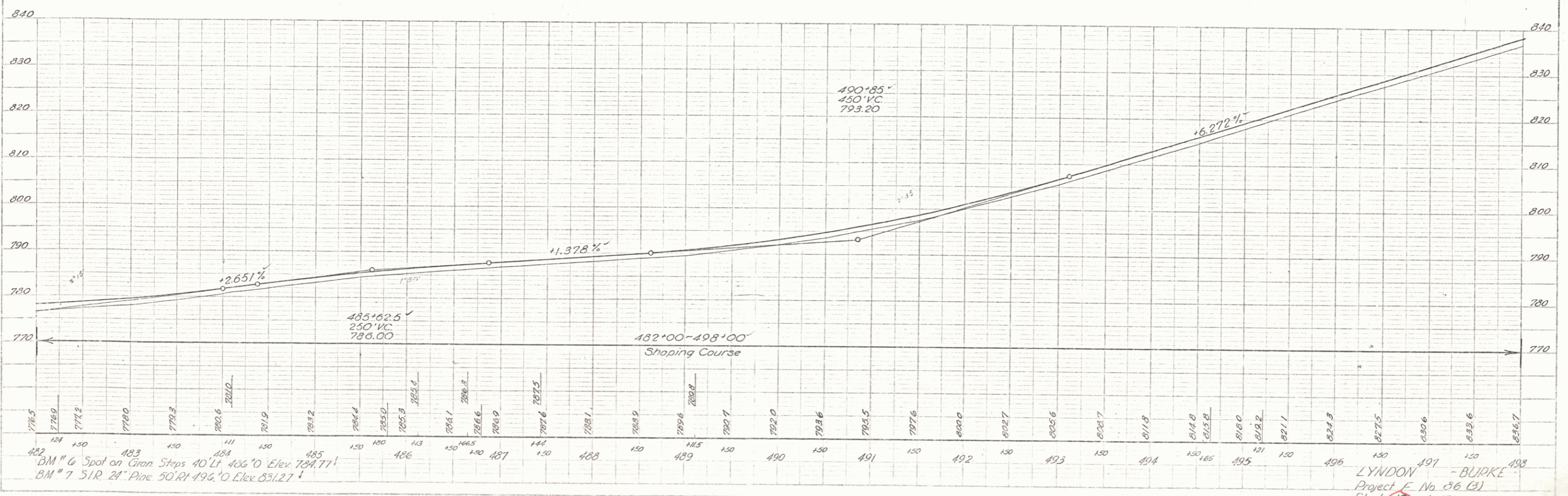
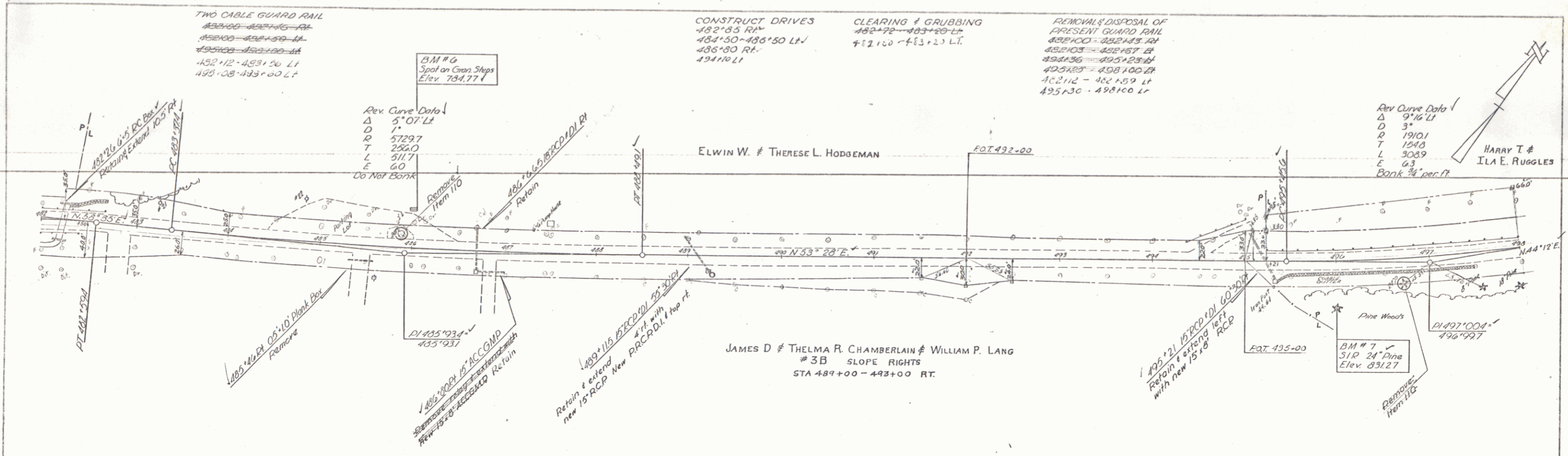

WOOD GUIDE POSITS  
 LT 16' qc  
 499+75 - 500+71  
 RT  
 509+10 - 511+0

TWO CABLE GUARD RAIL  
 498+00 - 498+98 LT

CONSTRUCT DRIVES  
 502+00 - 504+50 RT

CLEARING & GRUBBING  
 498+50 - 503+05 LT  
 504+00 - 507+75 LT  
 498+50 - 503+05 LT  
 504+00 - 507+75 LT

REMOVAL & DISPOSAL OF  
 PRESENT GUARD RAIL  
 498+00 - 498+98 LT  
 498+00 - 498+25

HARRY T & ILA E. RUGGLES  
 #5 0.9 ACRES ±  
 STA. 495+21 - 504+50 LT

JOSEPH & ROSE GUAY  
 #4 0.16 ACRE ±  
 STA 506+00 - 507+90 RT

A. E. BISHOP  
 #2B SLOPE RIGHTS  
 STA. 507+90 - 514+50 RT

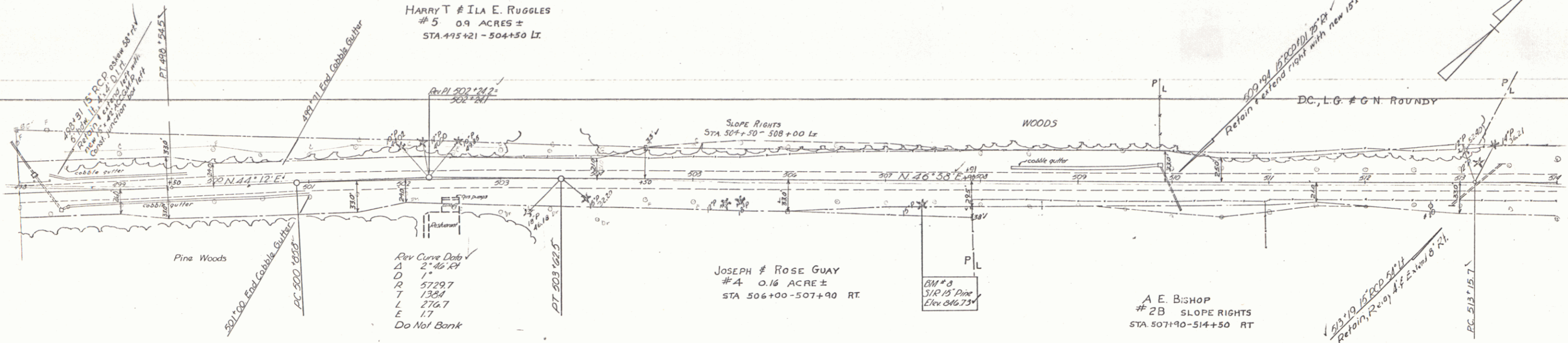

PARCEL	INSTRUMENT	DATE	GRANTOR	GRANTEE	RECORDED TOWN OF	Book	Page	Date	REMARKS
4	WDOE	11-3-55	JOSEPH & ROSE GUAY	ST OF VT	LYNDON	45	434	2-2-56	
5	WDOE	11-3-55	HARRY T. & ILA E. RUGGLES	ST OF VT	LYNDON	45	433	2-2-56	see also sheet 17

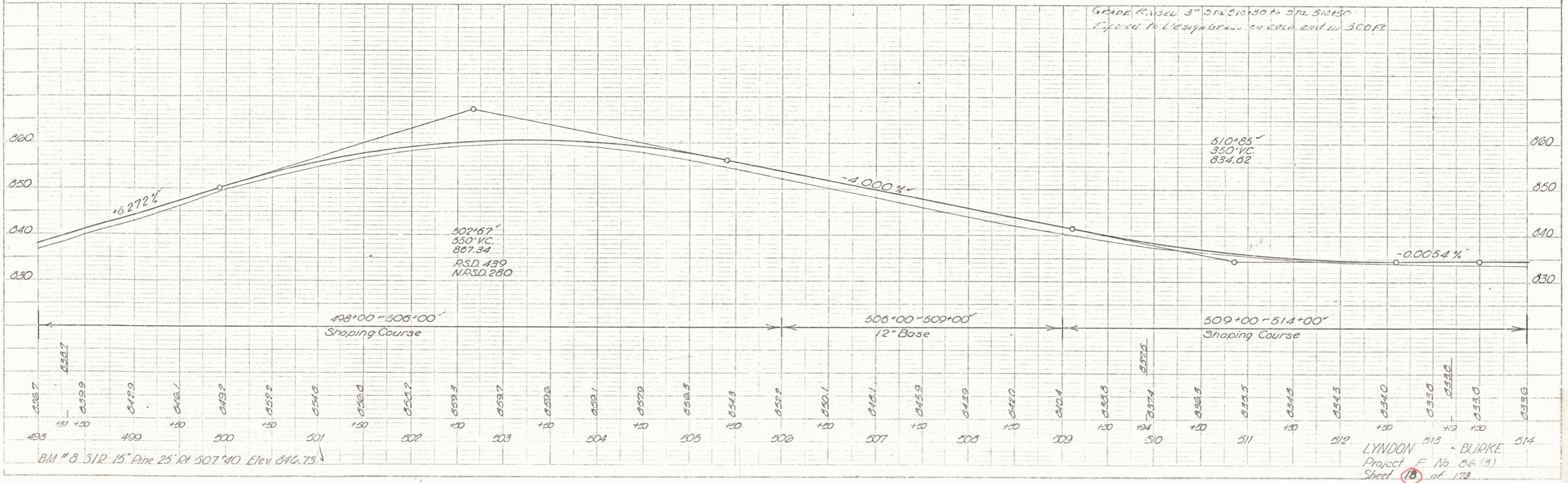

PLAN  
 DATE BOOK SHEETS  
 11-3-55 45 434  
 11-3-55 45 433

PROFILE  
 DATE BOOK SHEETS  
 11-3-55 45 434  
 11-3-55 45 433

LYNDON - BURKE  
 Project F No. 86(3)  
 Sheet 18 of 173

CONSTRUCT DRIVE  
 520+00-521+50 LT  
 522+70 RA -

CLEARING & GRUBBING  
 518+95-519+50 RT  
 526+25-527+75 LT  
 518+50-519+00 RT

WOOD CURVE POSTS  
 LT 16' 4"  
 516+83-519+11  
 RT  
 526+84-528+00

$\Delta$  14°24'11"  
 D 4'  
 R 1432.7  
 T 131.0  
 L 360.0  
 E 11.4  
 Bank 3/4' per ft.

$\Delta$  17°11'14" RT  
 D 3'  
 R 1910.1  
 T 282.4  
 L 572.4  
 E 21.8  
 Bank 3/4' per ft.

A.E. BISHOP  
 #2C  
 SLOPE RIGHTS  
 STA 515+30-520+15 RT.

F.D. GREENE  
 #6D  
 SLOPE RIGHTS  
 STA 526+00-528+00 LT

F.D. GREENE  
 #6A  
 0.50 ACRE±  
 STA 520+15-530+50 RT.

PARCEL	INSTRUMENT	DATE	GRANTOR	GRANTEE	RECORDED	BOOK	PAGE	DATE	REMARKS
6ABC	WDOE	11-3-55	F.D. GREENE	ST OF VT	LYNDON	45	435	2-2-56	see sheet 20 also slope rights
6D	WDOE	5-12-56	MRS. F.D. GREENE	ST OF VT	LYNDON	45	428	5-19-56	culvert rights

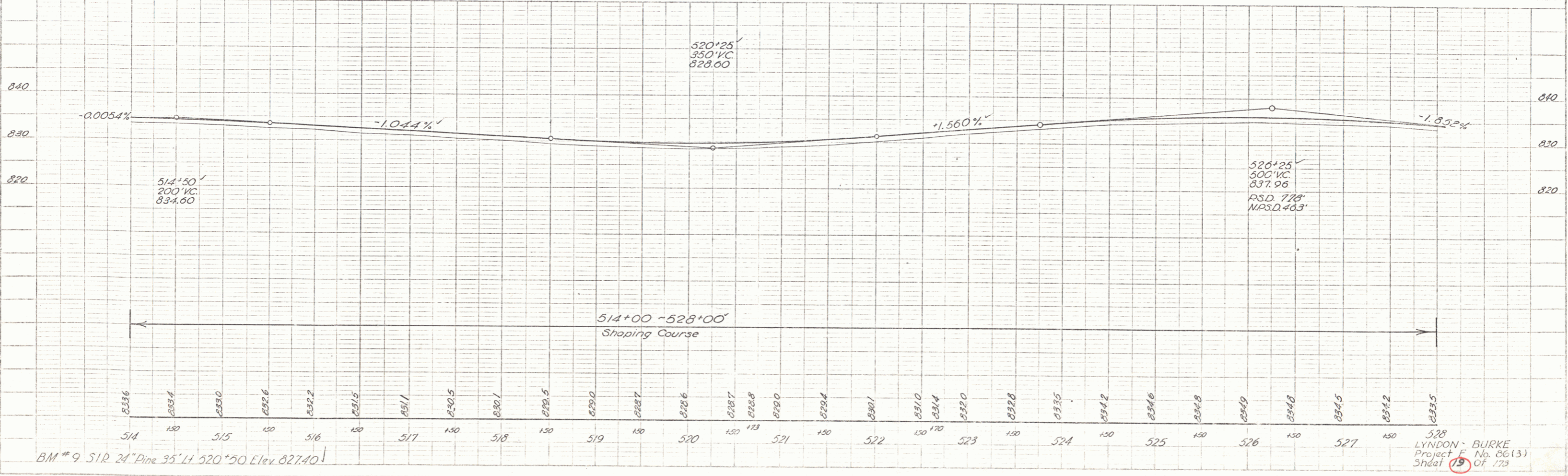

BM #9 SIR 24" Pine 35' LT 520+50 Elev 827.40'

528 BURKE  
 LYNDON Project F No. 06(3)  
 Sheet 15 of 173

TWO CABLE GUARD RAIL Wood Guide Posts  
 527+00-532+00 RA 16' by  
 532+00-536+00 RA 16' by  
 531+00-532+00 RT  
 537+00-539+30 RT

CONSTRUCT DRIVES  
 527+25 LT  
 540+10 RT

CLEARING & GRUBBING  
 528+70-532+00 RA 5' x 10' - 531+75 LT  
 528+00-530+00 RA 5' x 10' - 531+75 RT  
 537+45-542+00 RT 5' x 10' - 532+00 RT

Δ 40' 27" LT  
 D 6' 30"  
 R 881.9  
 T 324.8  
 L 622.8  
 E 57.9  
 Bank 3/4" per ft

REMOVAL & DISPOSAL OF PRESENT GUARD RAIL  
 528+00-532+00 RA  
 529+00-532+00 RA  
 537+00-539+30 RA  
 540+00-542+00 RA

PLAN  
 SHEET NO. 20  
 DATE 10-10-35  
 DRAWN BY MILLER  
 CHECKED BY MILLER

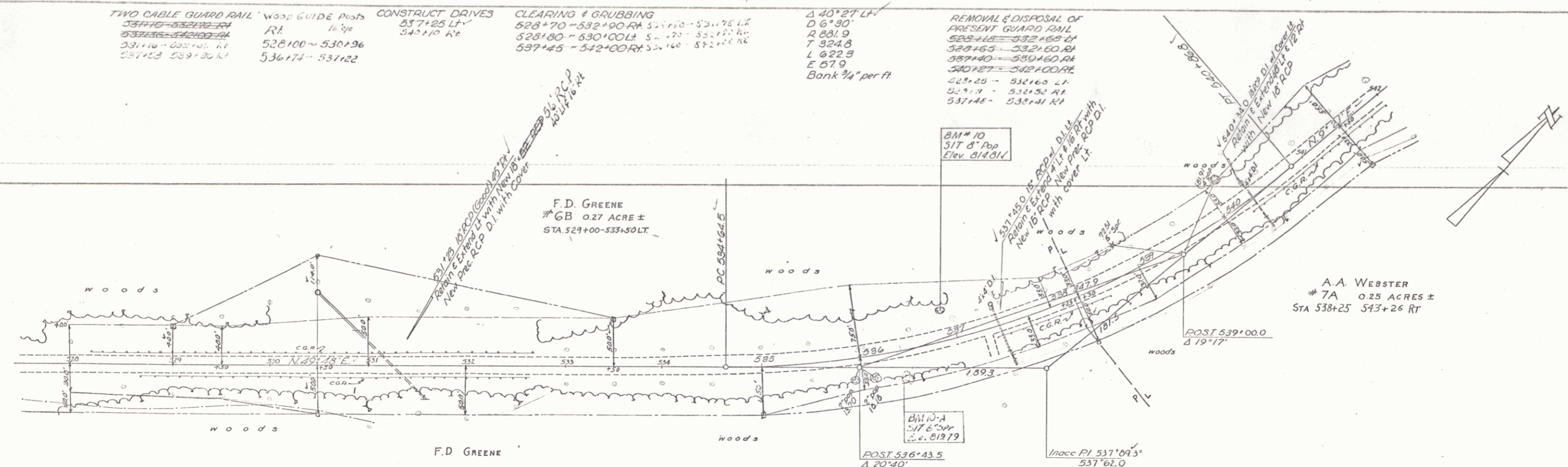

PARCEL	INSTRUMENT	DATE	GRANTOR	GRANTEE	RECORDED TOWN OF	BOOK	PAGE	DATE	REMARKS
7A	C.D.	10-10-35	A.A. WEBSTER	ST OF VT	LYNDON	45	437	2-2-36	see also sheets 21, 22, 23, 24 & 25
7B	W.D.E.	2-14-36	A.A. WEBSTER	ST OF VT	LYNDON	45	439	3-14-36	see sheets 21 & 22 CHANNEL RIGHTS

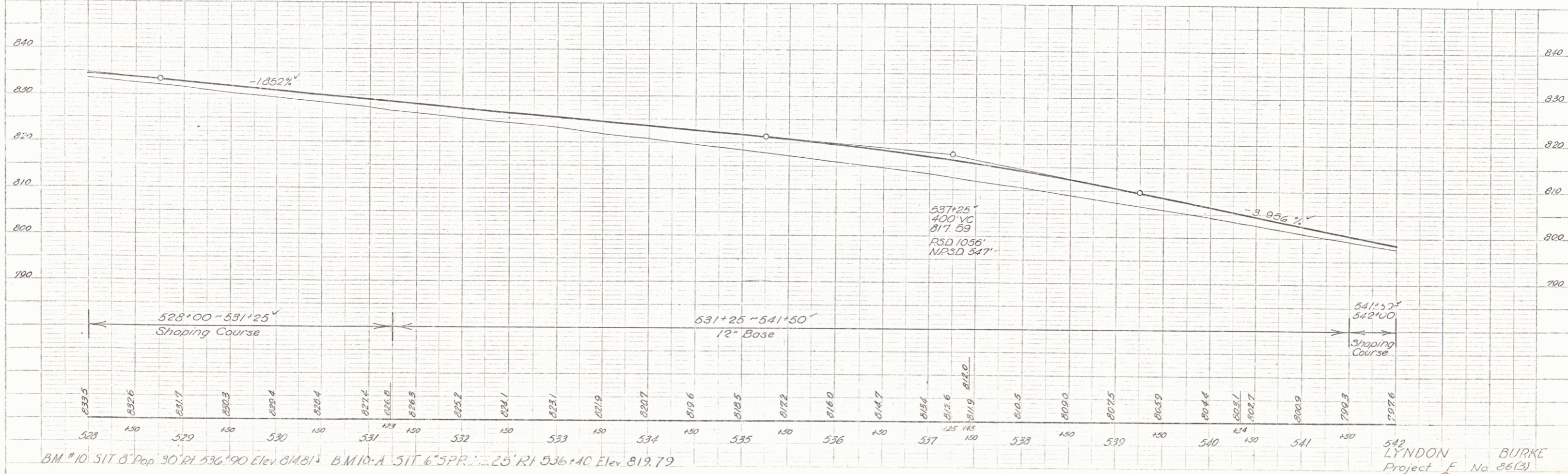

542 LYNDON BURKE  
 Project F No 86(3)  
 Sheet 20 of 173

CONSTRUCT DRIVES  
 544+30 LT  
 551+00 RT  
 552+00 LV  
 552+85 RT  
 553+10 RT  
 544+65 RT  
 552+00 RT  
 555+10 RT

WOOD GUIDE POSTS  
 LT. 16" x 16"  
 541+50 - 550+16

CLEARING & GRUBBING  
 542+00 - 544+04 RT  
 542+00 - 547+22 RT

TWO CABLE GUARD RAIL  
 542+00 - 547+22 RT  
 540+30 - 544+06 RT

REMOVAL & DISPOSAL OF  
 PRESENT GUARD RAIL  
 542+00 - 544+11 RT  
 545+00 - 550+13 RT  
 545+00 - 550+16 RT

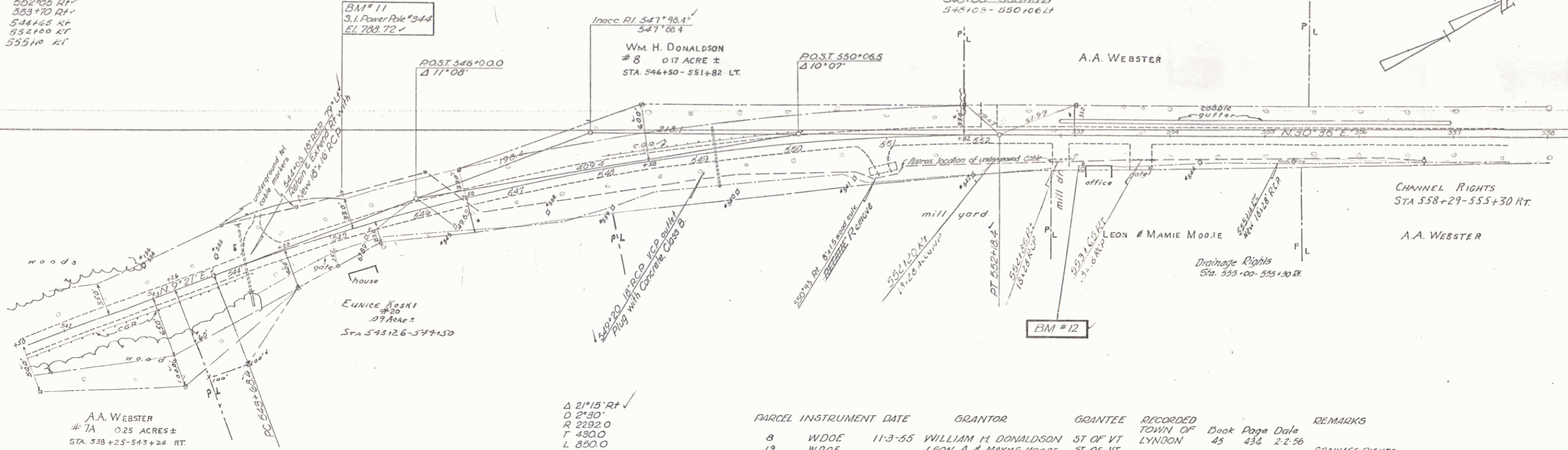

A.A. WEBSTER  
 #7A 0.25 ACRES ±  
 STA. 538+25-543+26 RT.

Δ 21°15' RT ✓  
 D 2'30"  
 R 2292.0  
 T 430.0  
 L 850.0  
 E 39.9  
 Bank #4 per ft

PARCEL INSTRUMENT DATE	GRANTOR	GRANTEE	RECORDED TOWN OF	Book Page	Date	REMARKS
8	WDOE	11-3-55 WILLIAM H. DONALDSON	ST OF VT LYNDON	45 434	2-2-56	
19	WDOE	LEON A. & MAYME MOORE	ST OF VT LYNDON	45 454	7-10-56	DRAINAGE RIGHTS
20	WDOE	7-6-56 EUNICE KOSKI	ST OF VT LYNDON	45 454	7-10-56	Drainage Rights 3" Sta. 554+00 to 555+100 tapered back to design grade. Elev. end in 300 ft.

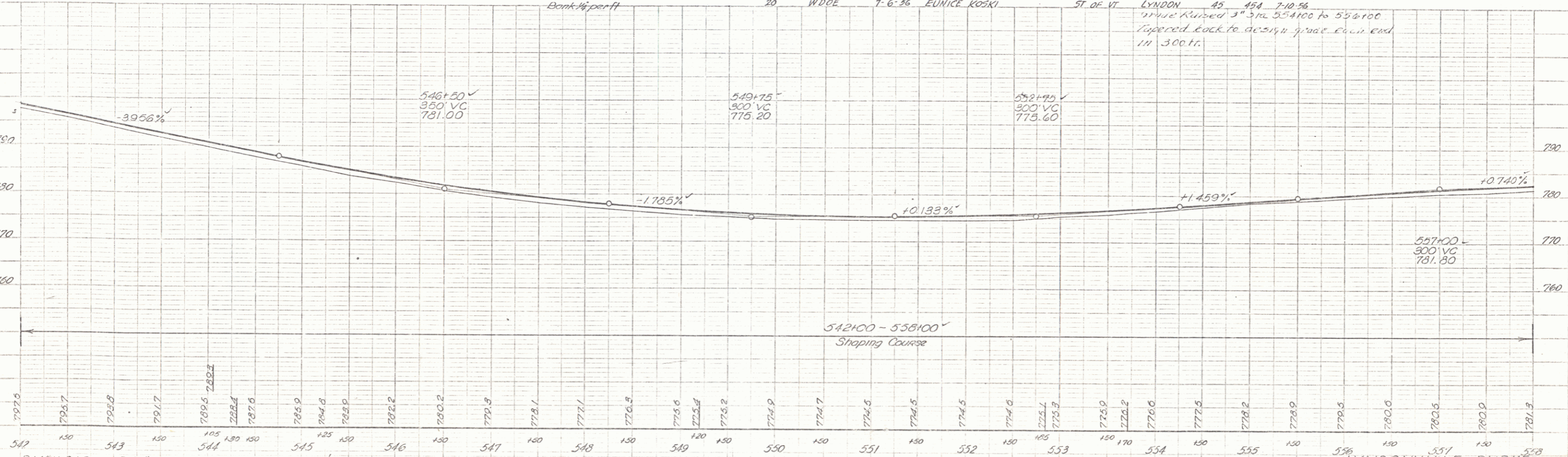

BM #11 S.I. Power Pole #344 40' LT. Sta. 545+25 El. 788.72  
 BM #12 Spot on Wood Gas Pump Fern. 34" RT. Sta. 553+05 El. 776.83

LYNDONVILLE - BURKE  
 Project No. 86(13)  
 Sheet 21 of 13





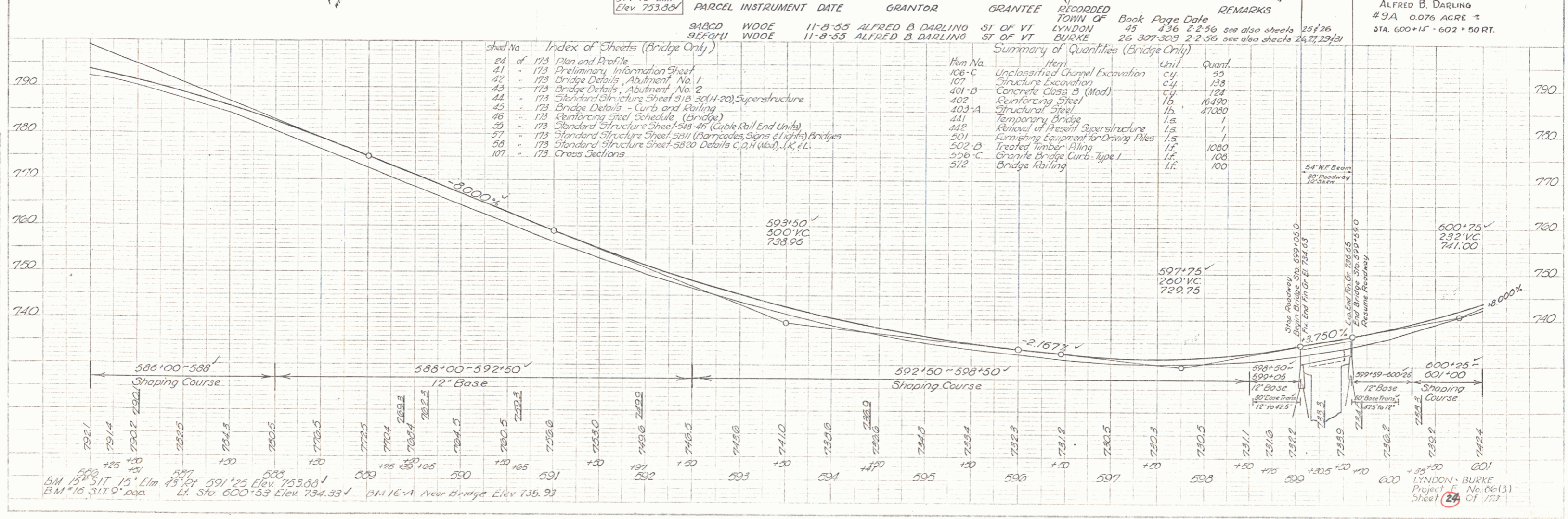
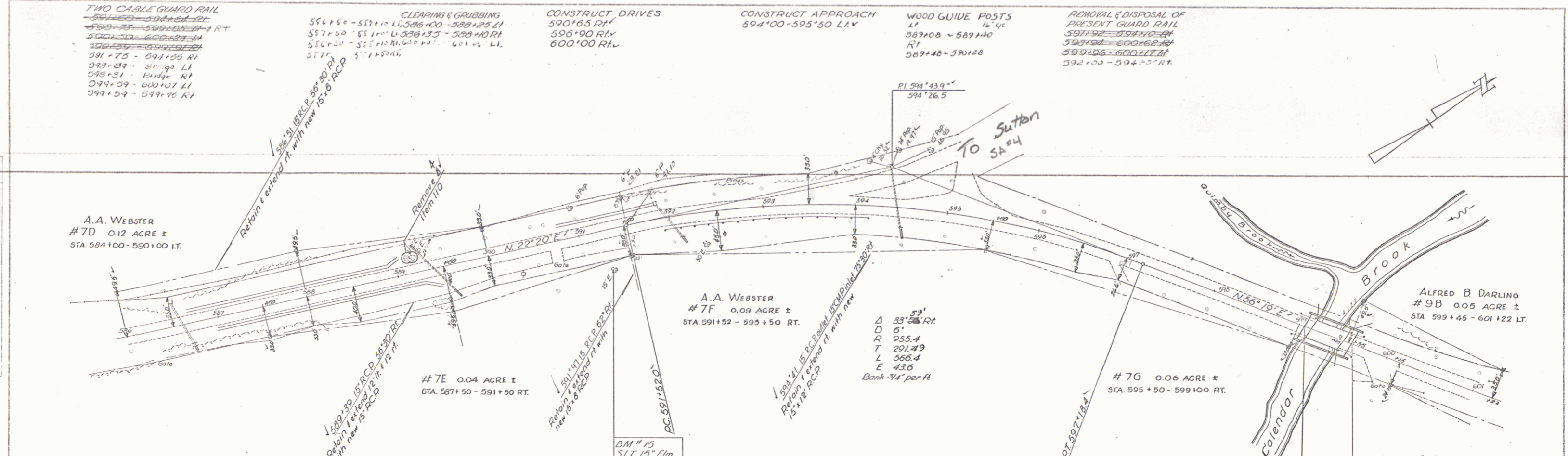

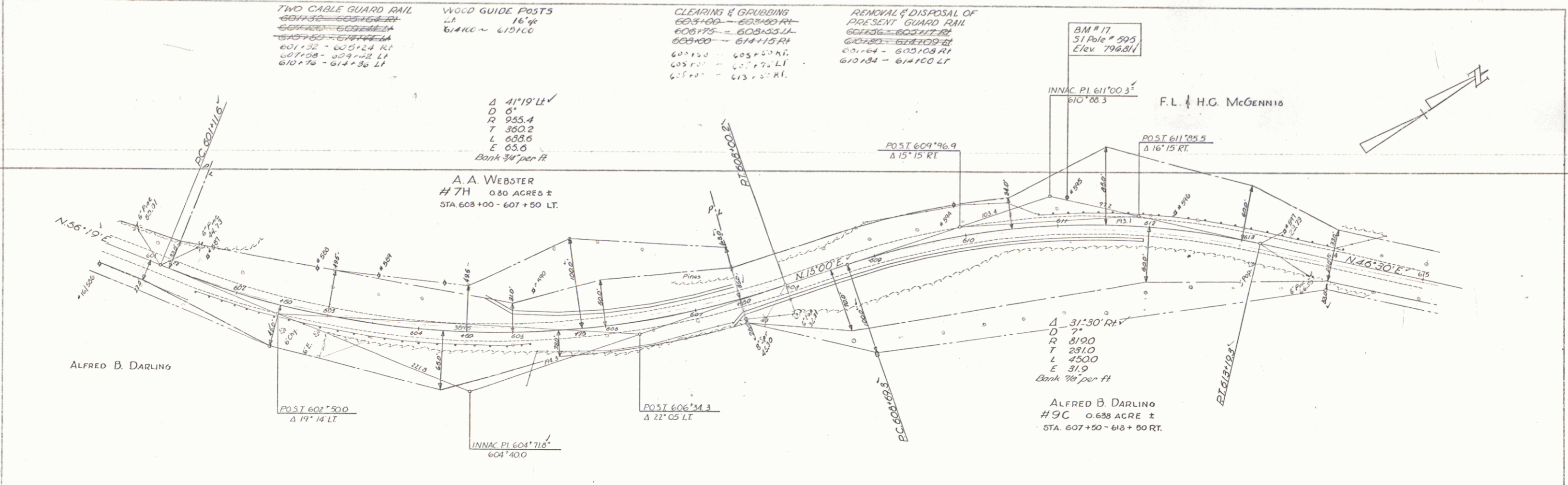

Δ 27°11' L  
 D 71  
 R 819.0  
 T 198.0  
 L 388.3  
 E 23.6  
 Bank ¾" per ft

TWO CABLE GUARD RAIL  
 616+00 - 619+50 RF  
 619+50 - 620+00 RF  
 620+00 - 625+12 LF  
 625+12 - 625+04 RT

CLEARING & GRUBBING  
 617+50 - 619+50 RF  
 620+00 - 630+00 RT

REMOVAL & DISPOSAL OF  
 PRESENT GUARD RAIL  
 617+40 - 619+50 RF  
 622+24 - 624+63 LF

WOOD GUIDE POSTS  
 L.P. 619+50 ~ 616+00  
 621+20 ~ 622+00

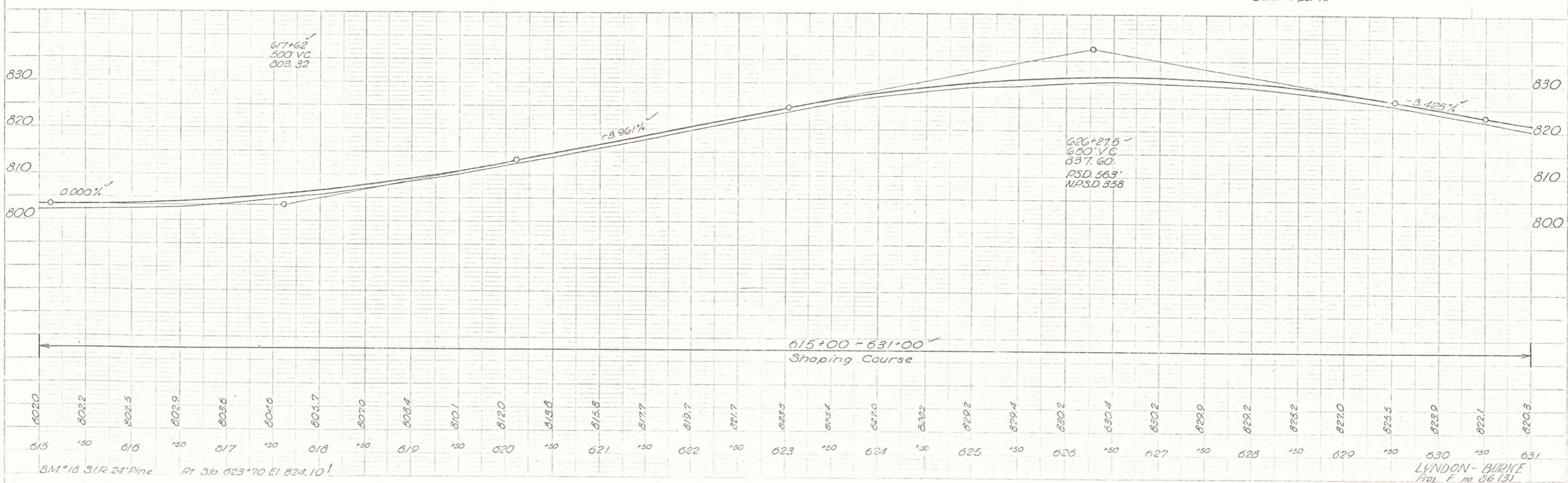
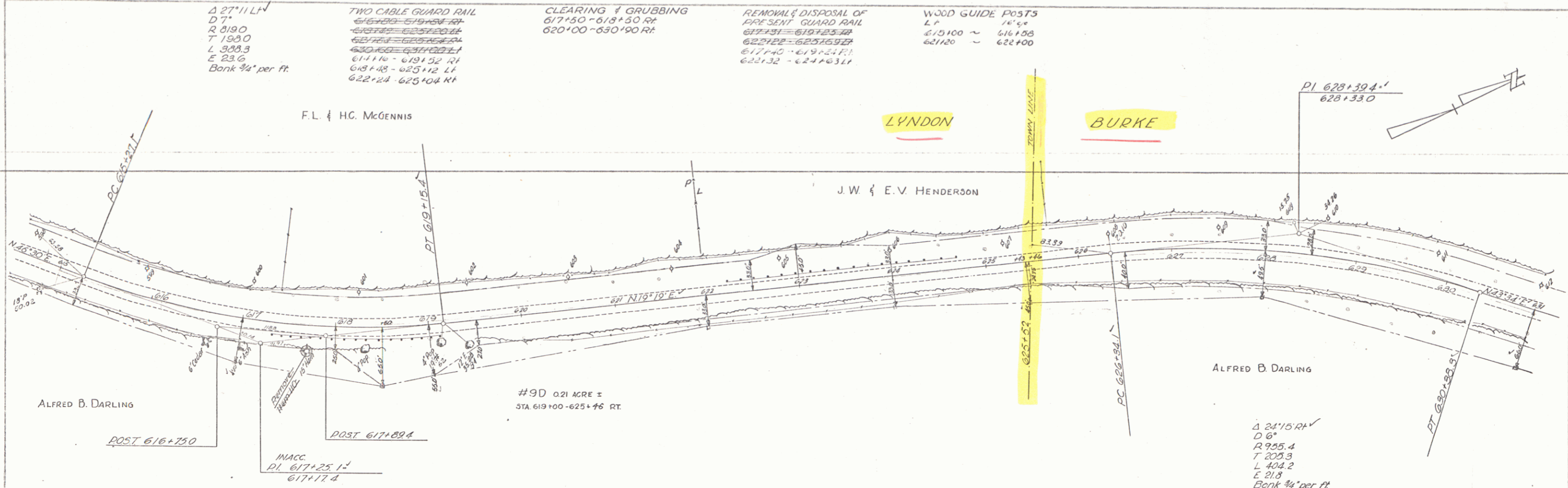

PLAN  
 DATE BOOK  
 NO. SHEETS  
 SHEET NO.

PROFILE  
 DATE BOOK  
 NO. SHEETS  
 SHEET NO.

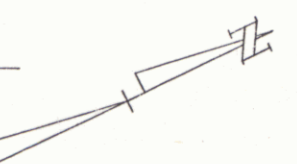

LYNDON - BURKE  
 Proj. E. No. 86 (3)  
 Sheet 25 of 173

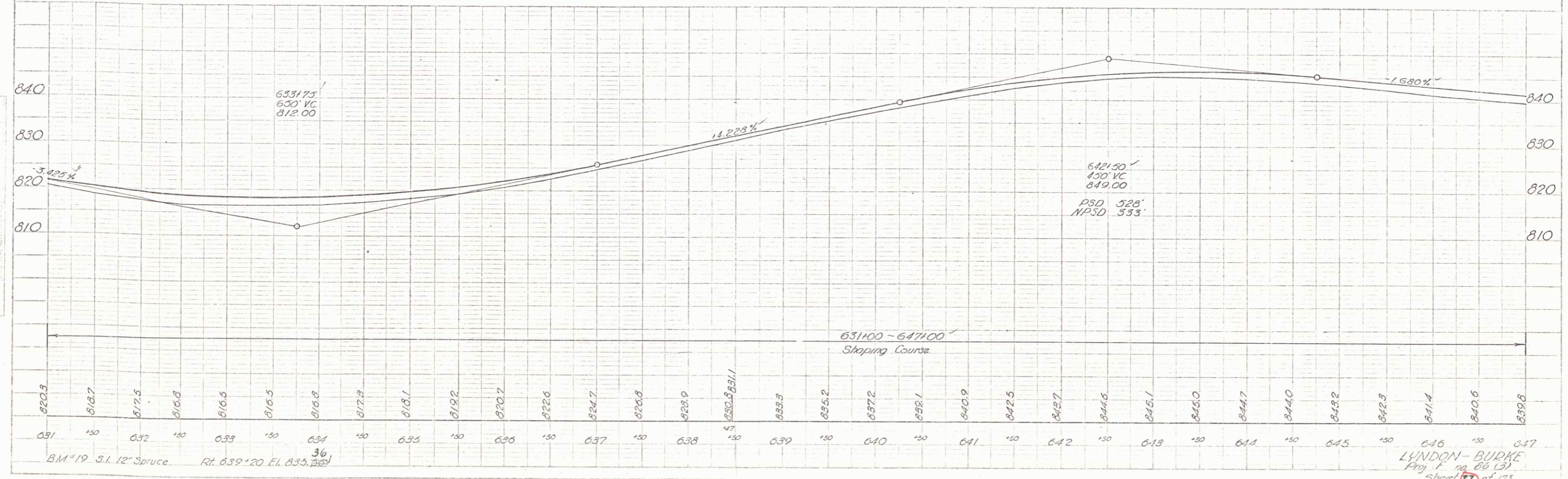
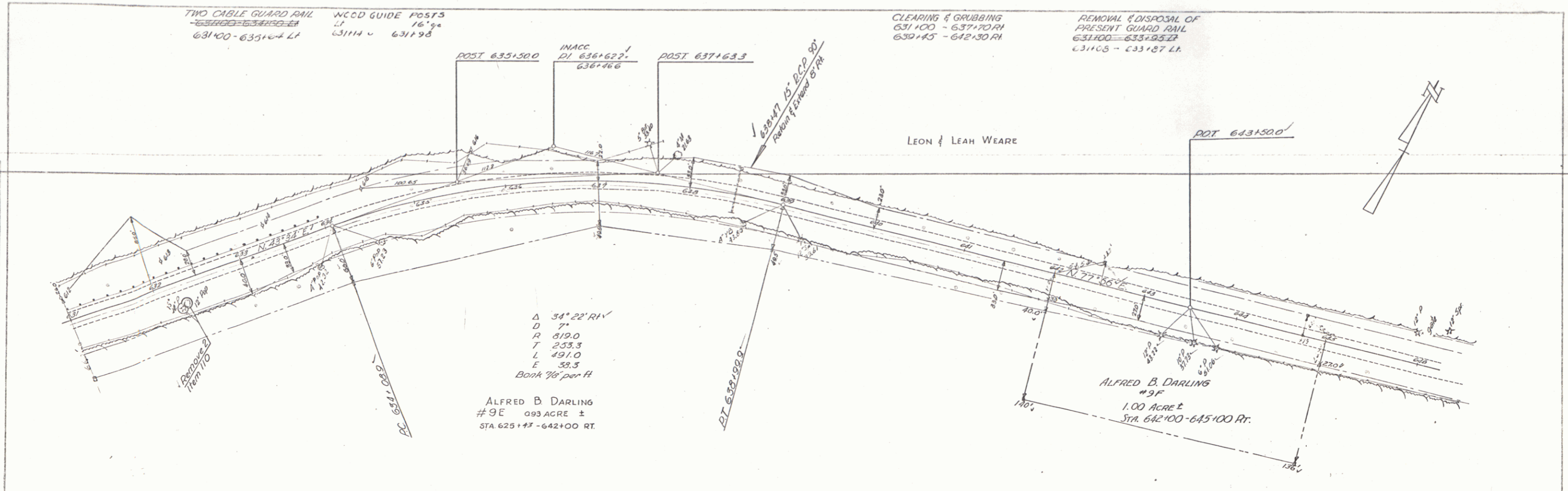

TWO CABLE GUARD RAIL  
 647+35 - 649+35 LT  
 648+20 - 650+65 RT  
 651+50 - 652+50 RT  
 657+75 - 658+00 RT

WOOD GUIDE POSTS  
 LI 16 1/2  
 650+54 ~ 651+26  
 RT  
 651+70 ~ 652+00

CONSTRUCT DRIVE  
 646+00 LV

CLEARING & GRUBBING  
 647+35 ~ 649+35 LT  
 648+20 ~ 650+65 RT  
 651+50 ~ 652+50 RT  
 657+75 ~ 658+00 RT

#10 A  
 GERALD R. & HELEN A. CARNELL  
 0.50 ACRES ±  
 STA. 649+10 - 659+00 LT.  
 Formerly Maurice J. Jones  
 Bank 1" per ft

PLAN  
 FACILITY  
 SHEET BOOK NO. 175  
 SHEET NO. 28

PROFILE  
 FACILITY  
 SHEET BOOK NO. 175  
 SHEET NO. 28

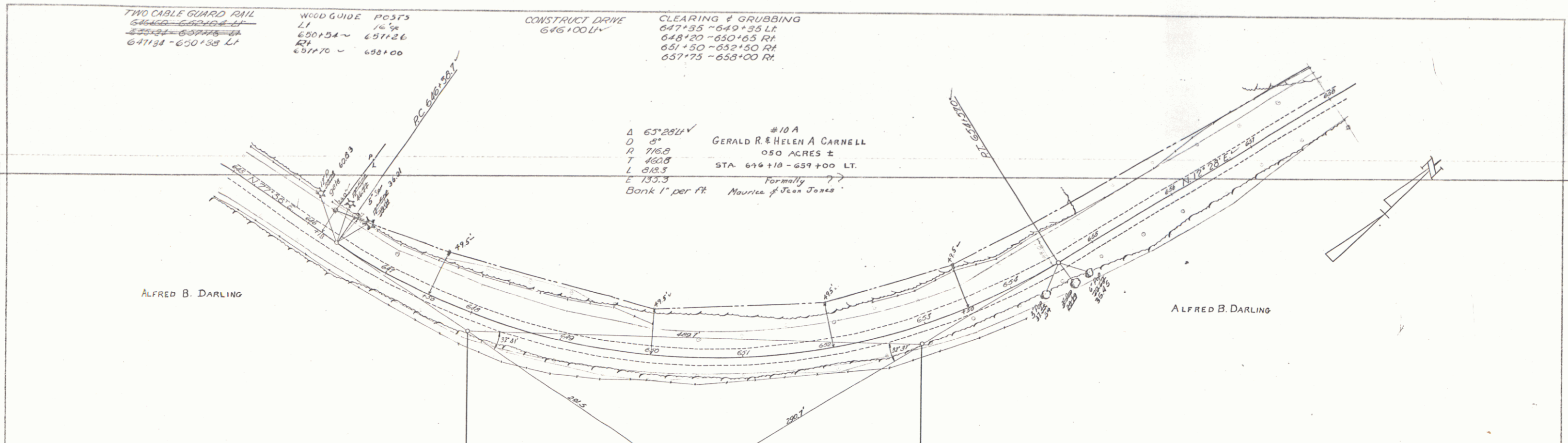

PARCEL INSTRUMENT	DATE	GRANTOR	GRANTEE	RECORDED TOWN OF BURKE	Book	Page	Date	REMARKS
10ABC WDOE	3-1-56	GERALD R. & HELEN A. CARNELL	ST OF VT	BURKE	26	317	3-1-56	see also sheets 29, 30 & 31

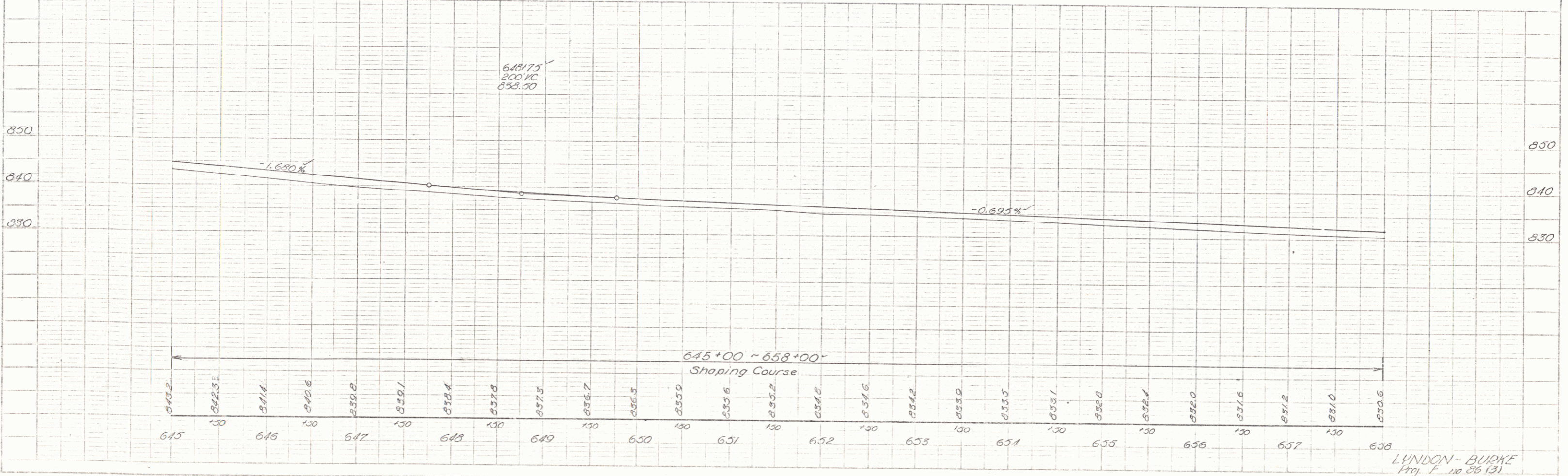

LYNDON - BURKE  
 Proj. F-175 (3)  
 Sheet 28 of 175

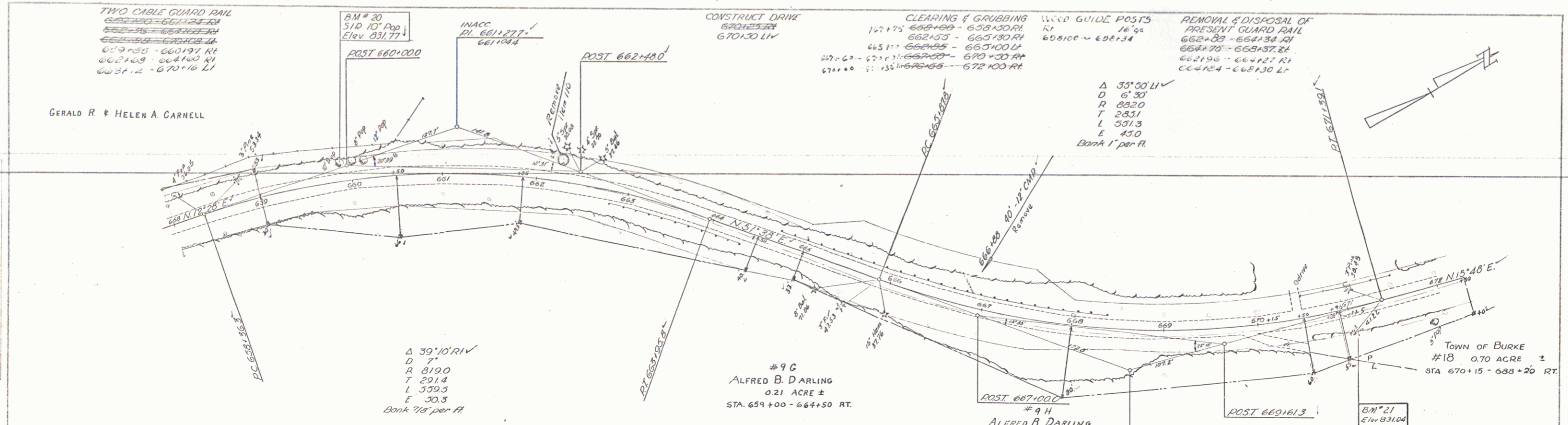

PARCEL	INSTRUMENT	DATE	GRANTOR	GRANTEE	RECORDED TOWN OF BURKE	Book	Page	Date	REMARKS
18	Q.C.D.	11-10-55	TOWN OF BURKE	ST OF VT	BURKE	26	310	2-2-56	see also sheets 30 & 31



BM #20 S.I.P. 10' Pop 20' H Sta 659+95 Elev 831.77  
 BM #21 S.I.P. 30' Pine Rt Sta 671+00 Elev 831.04

672 LYNDON BURKE  
 Proj. E no 056 (3)  
 Sheet 29 of 113

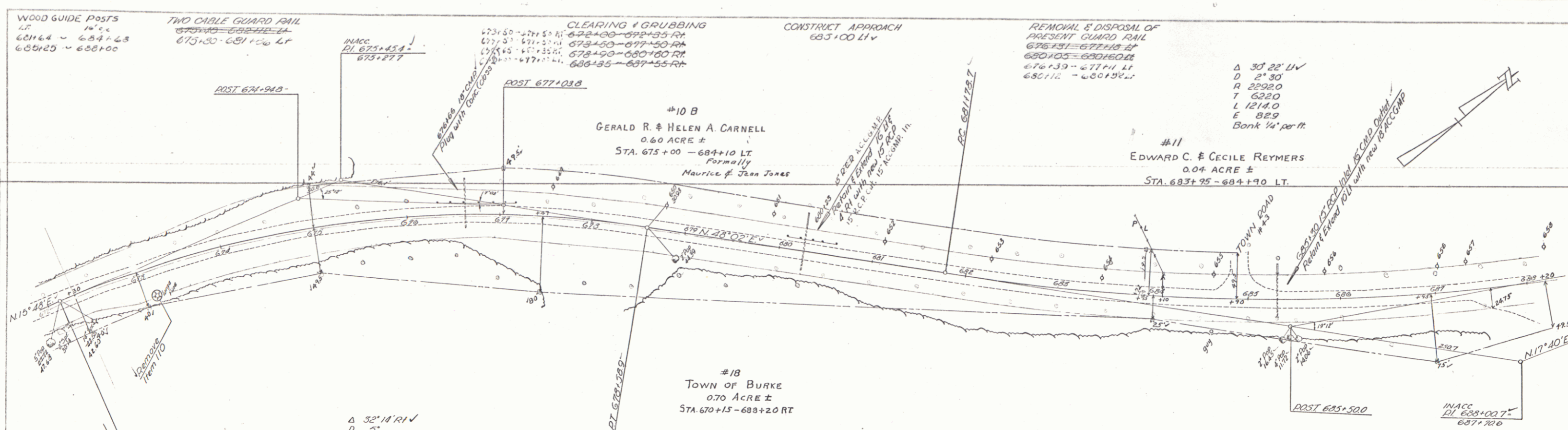

$\Delta$  32°14'11" ✓  
 D 51'  
 R 1146.3  
 T 831.2  
 L 644.7  
 E 46.9  
 Bank 3/4" per ft.

$\Delta$  30°28'11" ✓  
 D 21'30"  
 R 2292.0  
 T 622.0  
 L 1214.0  
 E 82.9  
 Bank 1/4" per ft.

PARCEL	INSTRUMENT	DATE	GRANTOR	GRANTEE	RECORDED	TOWN OF	Book	Page	REMARKS
11	QCD		EDWARD C. & CECILE REYMERS	ST OF VT	BURKE				

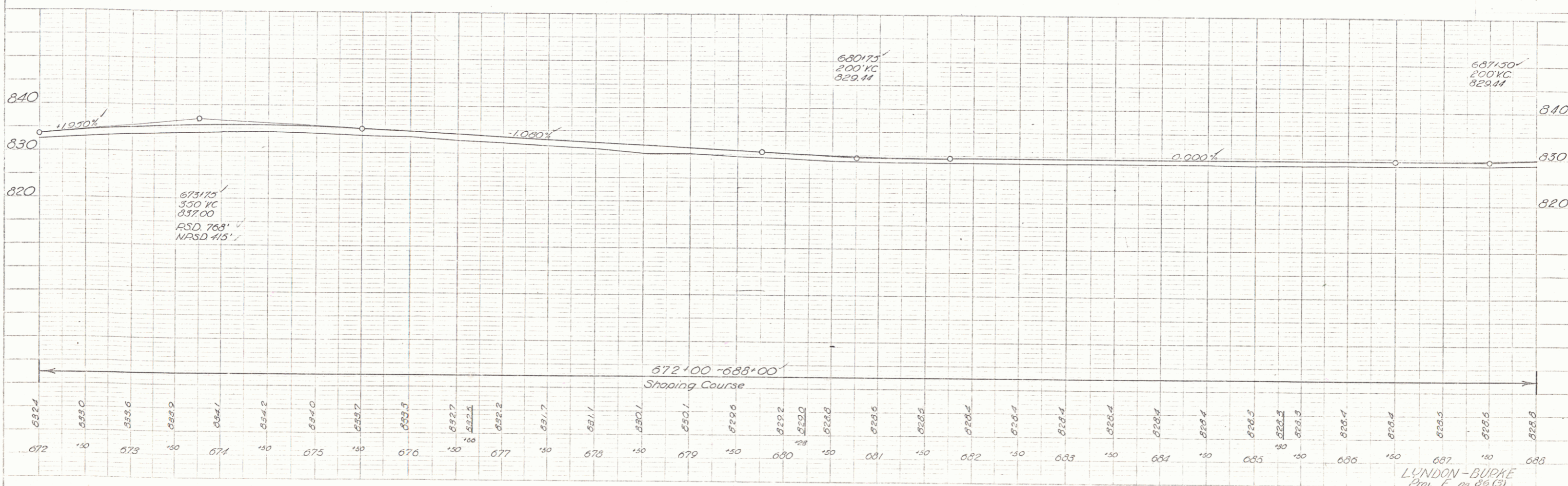

LUNDON-BURKE  
 Proj. E. no. 86(2)  
 Sheet 20 of 173

PLAN  
 DATE 10/15/53  
 BY J. W. BURKE  
 CHECKED BY J. W. BURKE

PROFILE  
 DATE 10/15/53  
 BY J. W. BURKE  
 CHECKED BY J. W. BURKE

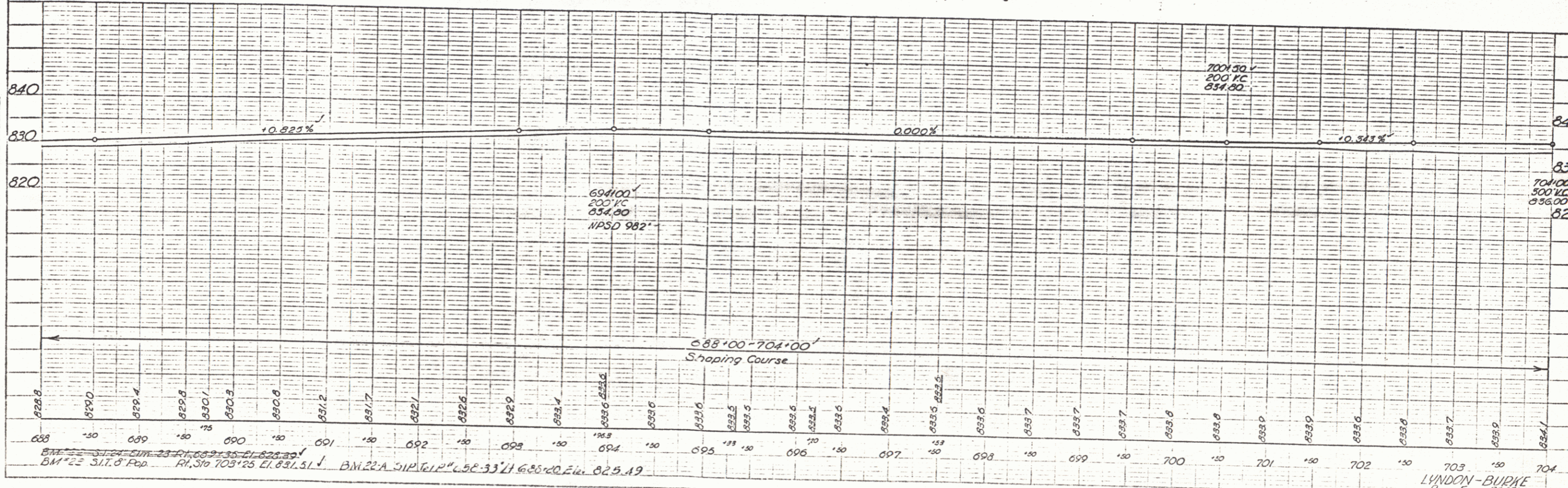
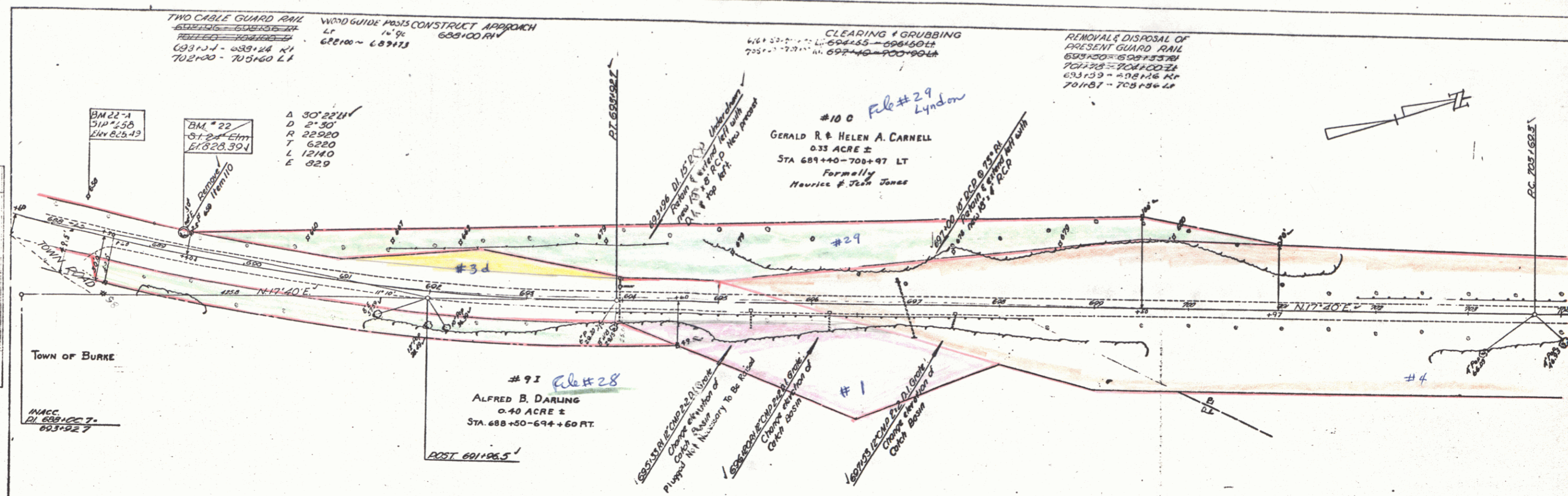

688 10 689 10 690 10 691 10 692 10 693 10 694 10 695 10 696 10 697 10 698 10 699 10 700 10 701 10 702 10 703 10 704

BM 22-A 51P 22.5 688+20 EL. 825.49

LYNDON-BURKE  
 Proj. F. 10-20-53  
 Sheet 31 of 113

PLAN  
 DATE 11-1-55  
 BY J. BURKE  
 CHECKED BY J. BURKE

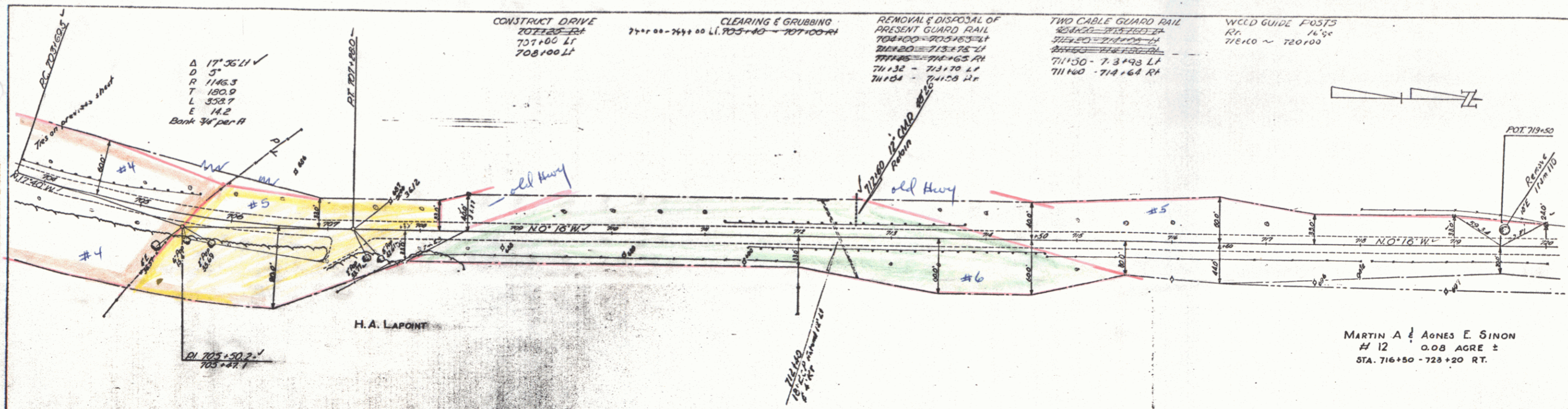

PARCEL INSTRUMENT DATE	GRANTOR	GRANTEE	RECORDED TOWN OF	BOOK	PAGE	DATE	REMARKS
12	WIDOE	11-1-53	MARTIN A & AGNES E SINON	VT	36	2-2-56	see also sheet 33

PROFILE  
 DATE 11-1-55  
 BY J. BURKE  
 CHECKED BY J. BURKE

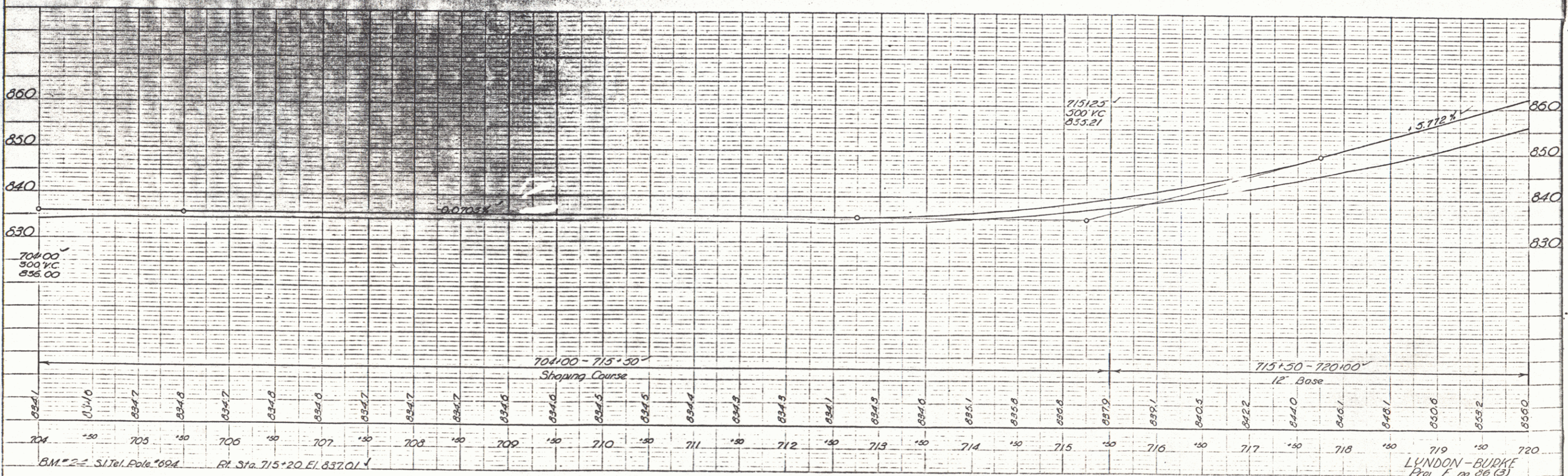
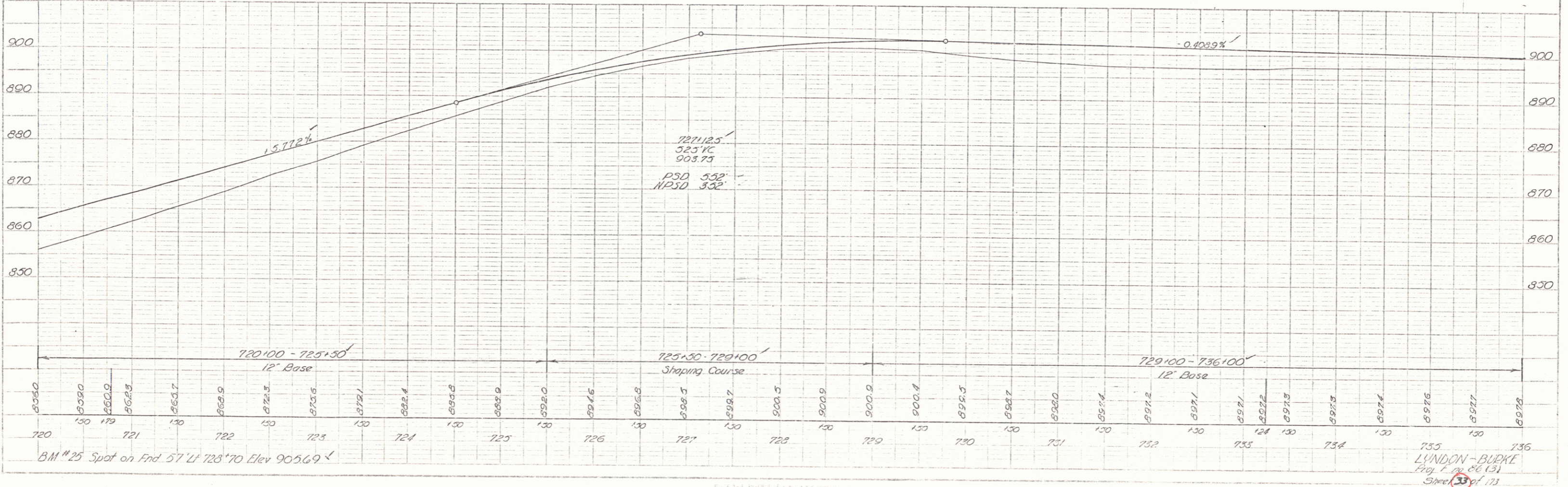
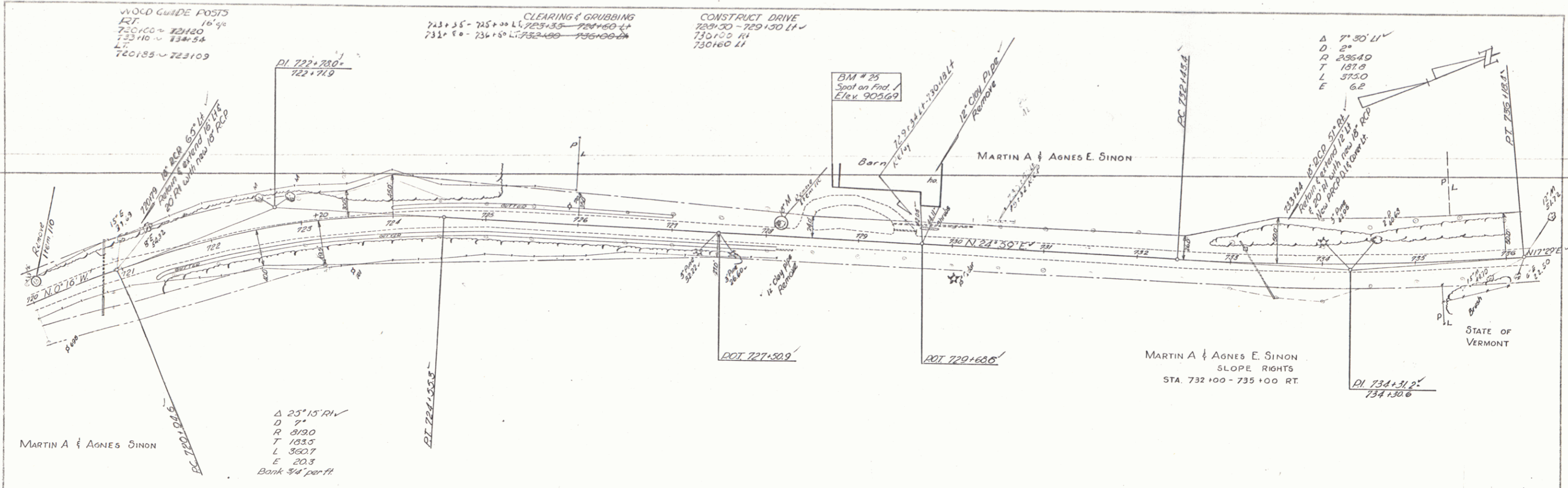

PLATE 1 - PLAN AND PROFILE  
 SCALE 1" = 40' HORIZ. 1" = 10' VERT.  
 J. BURKE

LYNDON - BURKE  
 Proj. F. 86 (3)  
 Sheet 32 of 173



PLAN  
 DATE  
 SCALE  
 SHEET NO.

PROFILE  
 DATE  
 SCALE  
 SHEET NO.

735  
 LYNDON-BURKE  
 Proj. C. 86 (3)  
 Sheet 33 of 173

PLAN  
 DATE  
 BY  
 CHECKED  
 TITLE

TYPICAL  
 DATE  
 BY  
 CHECKED  
 TITLE

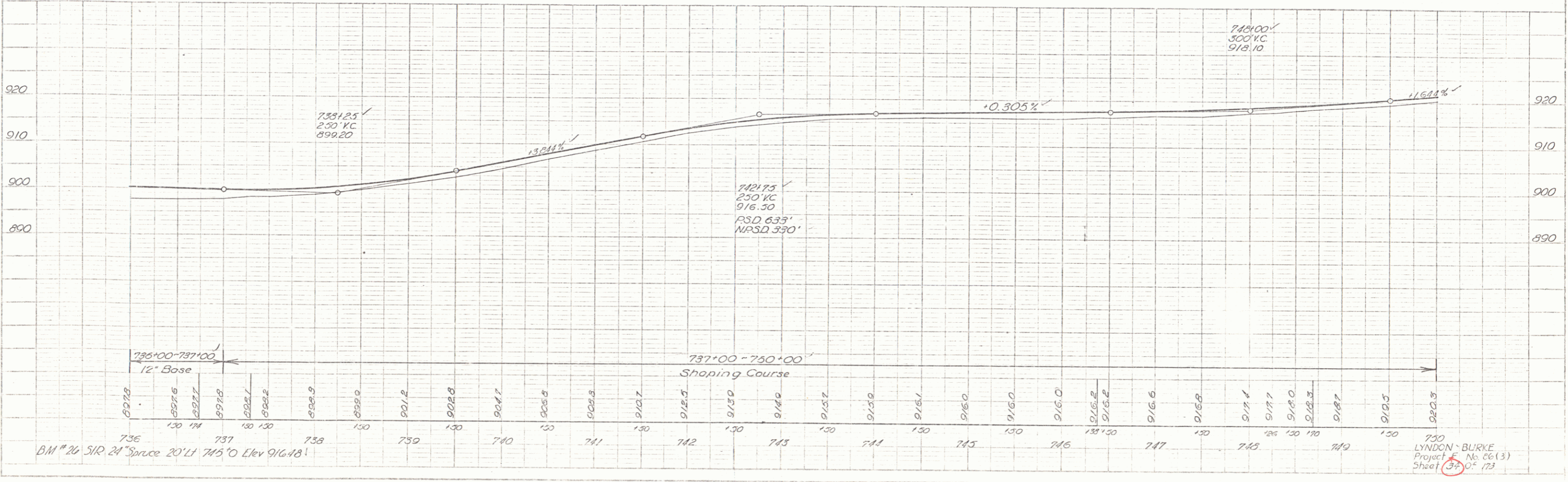
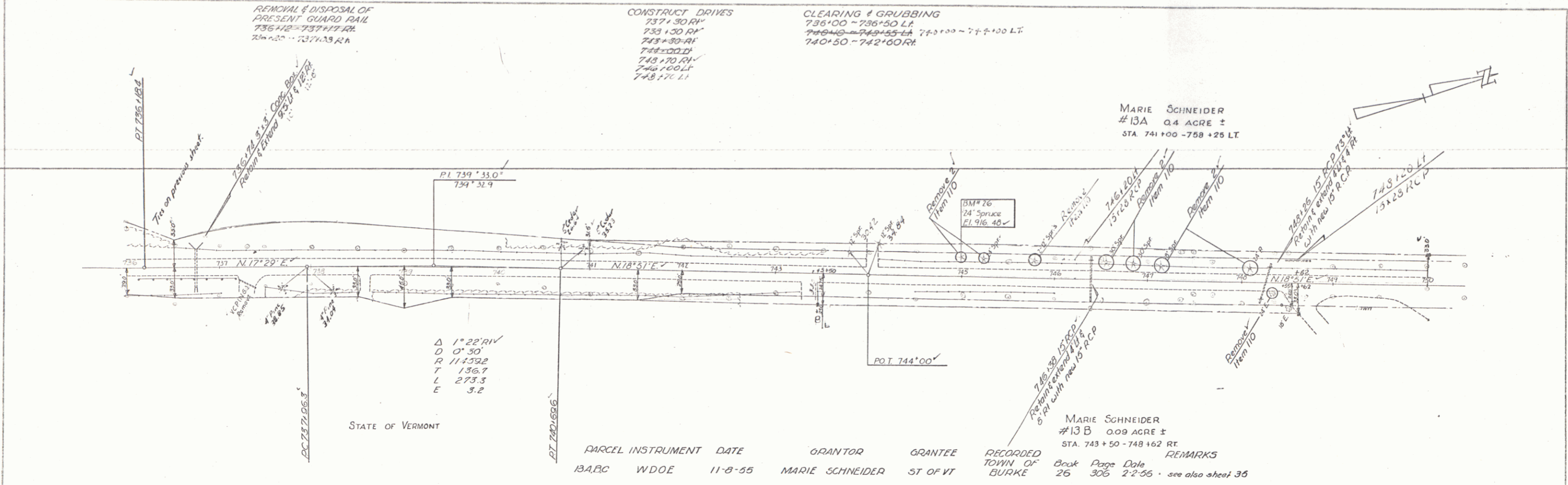

STONE FILL  
761+25 RT

CONSTRUCT DRIVES  
750+00 - 751+30 RH  
751+30 LH  
761+50 - 763+30 RH

TWO CABLE GUARD RAIL  
752+30 - 753+30 LH  
753+30 RH  
752+34 - 753+74 RH  
752+54 - 753+26 LH  
753+24 - 761+28 RH

CLEARING & GRUBBING  
752+30 - 7 3+30 LH  
5

REMOVAL & DISPOSAL OF  
PRESENT GUARD RAIL  
752+00 - 753+37 RH  
753+37 LH  
750+05 - 759+61 RH  
759+61 LH  
752+72 - 753+43 RH  
752+72 LH  
759+14 - 759+54 RH  
759+54 LH  
759+32 - 759+72 LH

WOOD GUIDE POSTS  
LT 16' 9"  
753+72 - 759+84

MARIE SCHNEIDER

C.O. & EDNA G. BALL  
#14A 0.10 ACRE ±  
STA. 758+20 - 761+60 LT.

C.O. & EDNA G. BALL  
#14B 0.20 ACRE ±  
STA. 758+00 - 761+50 RT

MARIE SCHNEIDER  
#13C 0.80 ACRE ±  
STA. 751+00 - 758+00 RT

PARCEL INSTRUMENT DATE	GRANTOR	GRANTEE	RECORDED TOWN OF BURKE	Book Page Date	REMARKS
14A, B, C, D, W, D, E	11-8-55	C.O. & EDNA G. BALL	ST. OF VT.	26 303 2-2-56	see also sheets 36 & 37



BM #27 SUR. 24' MARK PC. RT. STA. 751+50 ELEV. 923.54  
BM #27-A SUR. 18" SP. 25' 11" 755+00 ELEV. 923.54

LYNDON BURKE  
Proj. F (No. 063)  
Sheet 35 of 173

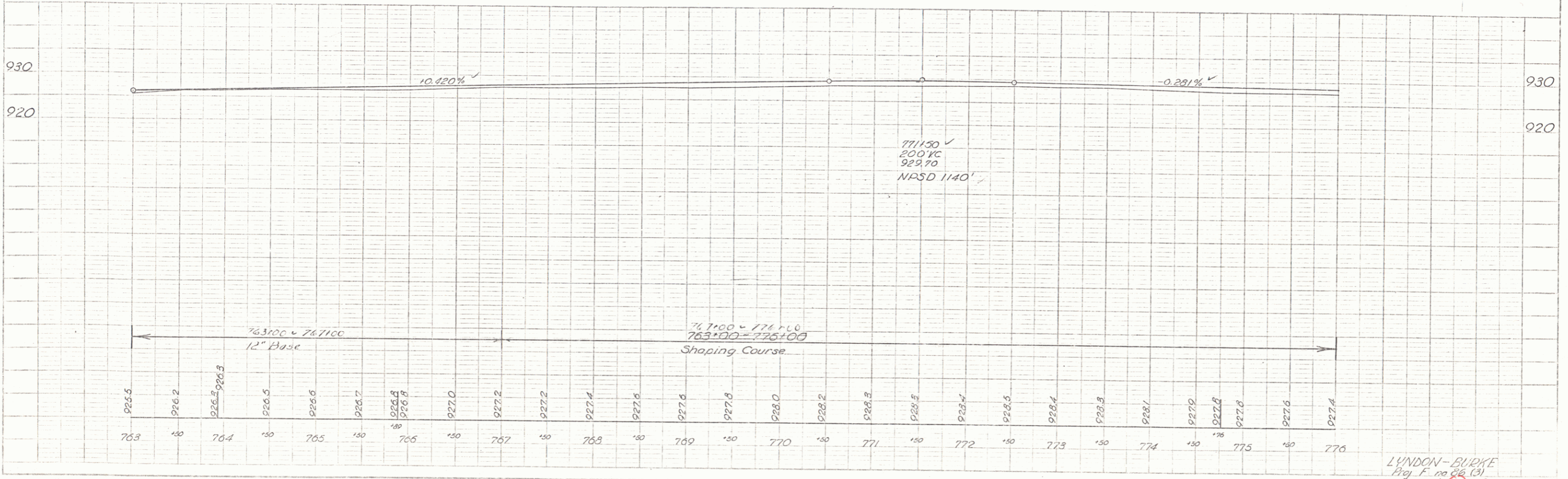
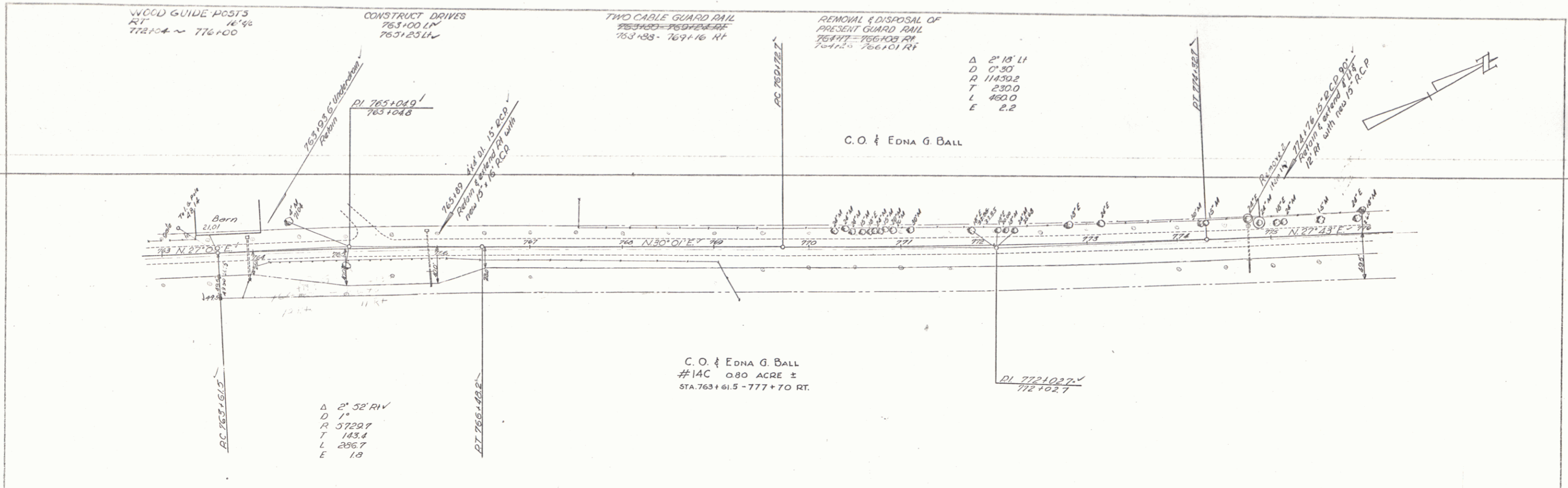

PLAN  
NOTE BOOK IN FIELD

PROFILE  
NOTE BOOK IN FIELD

LYNDON-BURKE  
Proj. E. no. 226 (3)  
Sheet 36 of 173

REMOVAL & DISPOSAL OF PRESENT GUARD RAIL  
 781482 - 782+61 RT  
 784172 - 785+00 LT  
 784198 - 785+50 RT  
 784190 - 782+02 RT  
 784180 - 786102 LT  
 785107 - 786+52 RT

CONSTRUCT DRIVE  
 777130 RT  
 781125 - 782+26 LT

CONSTRUCT APPROACH  
 785+50 LT  
 783+50 RT

TWO CABLE GUARD RAIL  
 781482 - 782+61 RT  
 784172 - 785+00 LT  
 784198 - 785+50 RT  
 784190 - 782+02 RT  
 784180 - 786102 LT  
 785107 - 786+52 RT

WOOD GUIDE POSTS  
 RT 781482 - 782+61  
 LT 776100 - 777100  
 RT 777180 - 779+24  
 LT 789120 - 790100  
 LT 778102 - 789180

$\Delta$  50° 13' 11" V  
 D 4'  
 R 1132.7  
 T 671.0  
 L 1236.3  
 E 149.7

C.O. EDNA G BALL  
 #14 D 0.50 ACRE ±  
 STA. 776+00 - 784+90 LT

FRANKLIN G & LUCILLE K FAIRBANKS  
 #15 0.29 ACRE ±  
 STA. 786+60 - 793+50 LT

ELWIN & PAULINE CROSS  
 #16 B 0.83 ACRES ±  
 STA. 789+50 - 793+50 RT

C.O. EDNA G BALL

ELWIN & PAULINE CROSS  
 #16A 0.53 ACRE ±  
 STA. 777+70 - 784+25 RT

PARCEL INSTRUMENT DATE	GRANTOR	GRANTEE	RECORDED TOWN OF	BOOK	PAGE	DATE	REMARKS
15 WDOE	FRANKLIN G & LUCILLE K FAIRBANKS ST OF VT	ELWIN & PAULINE CROSS ST OF VT	BURKE	26	314	2-2-56	
16A,B,C WDOE	FRANKLIN G & LUCILLE K FAIRBANKS ST OF VT	ELWIN & PAULINE CROSS ST OF VT	BURKE	26	305	2-2-56	see also sheet 38

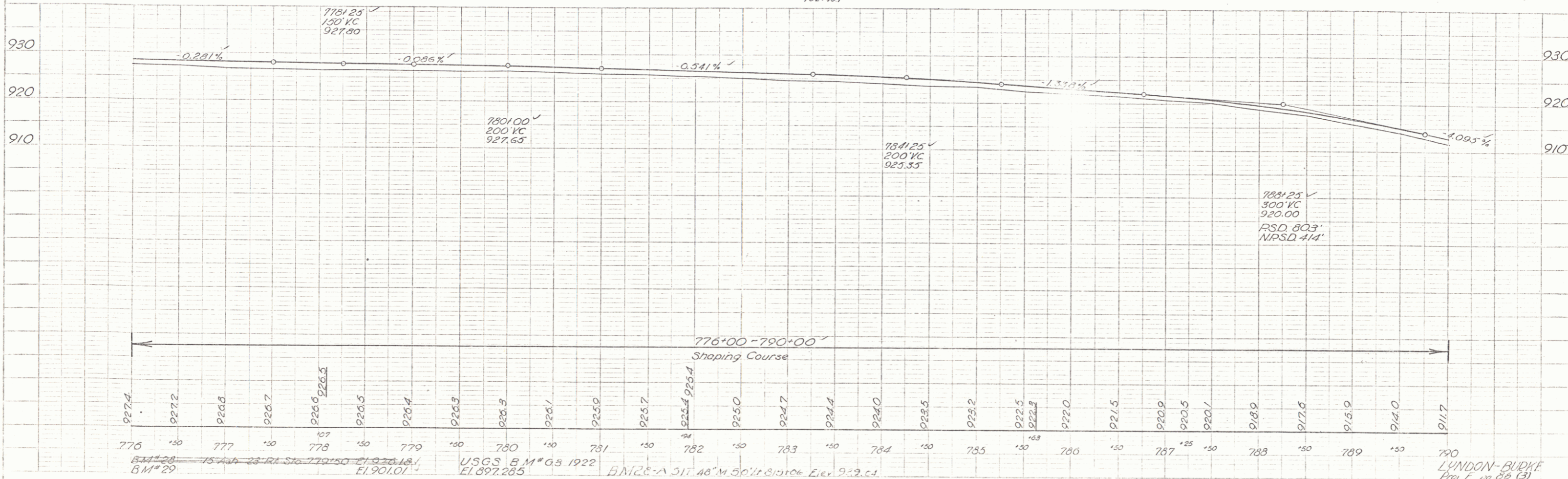

PLAN  
 SCALE 1" = 40'

PROFILE  
 SCALE 1" = 10'

LYNDON-BUDKE  
 Proj. No. 56 (3)  
 Sheet 37 of 173

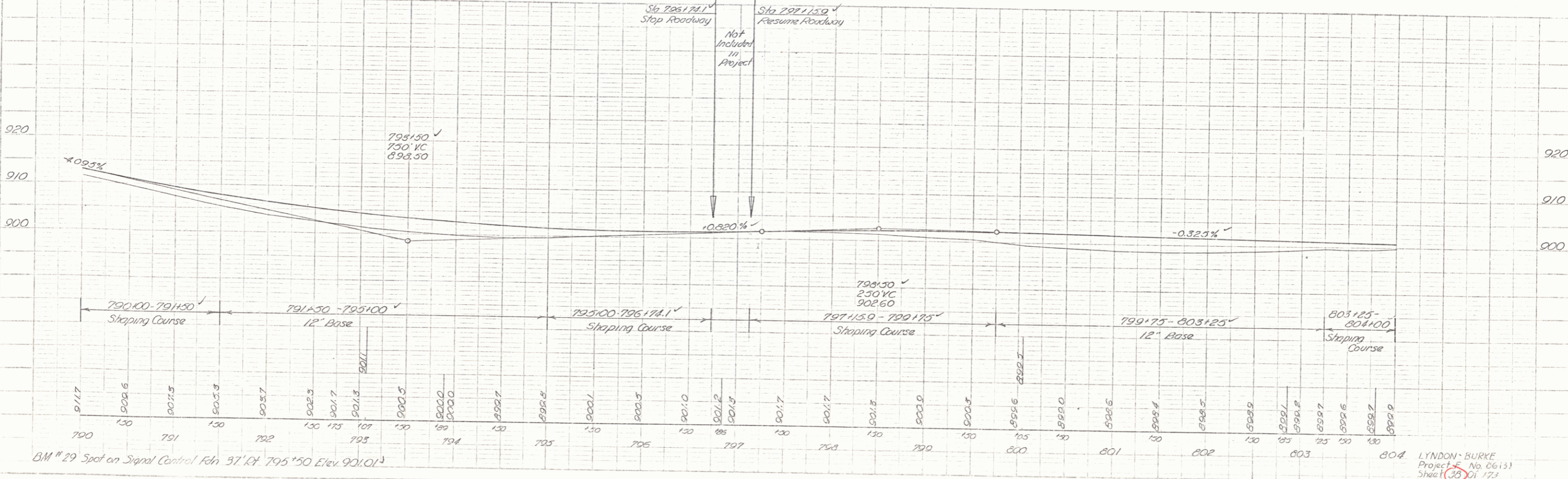
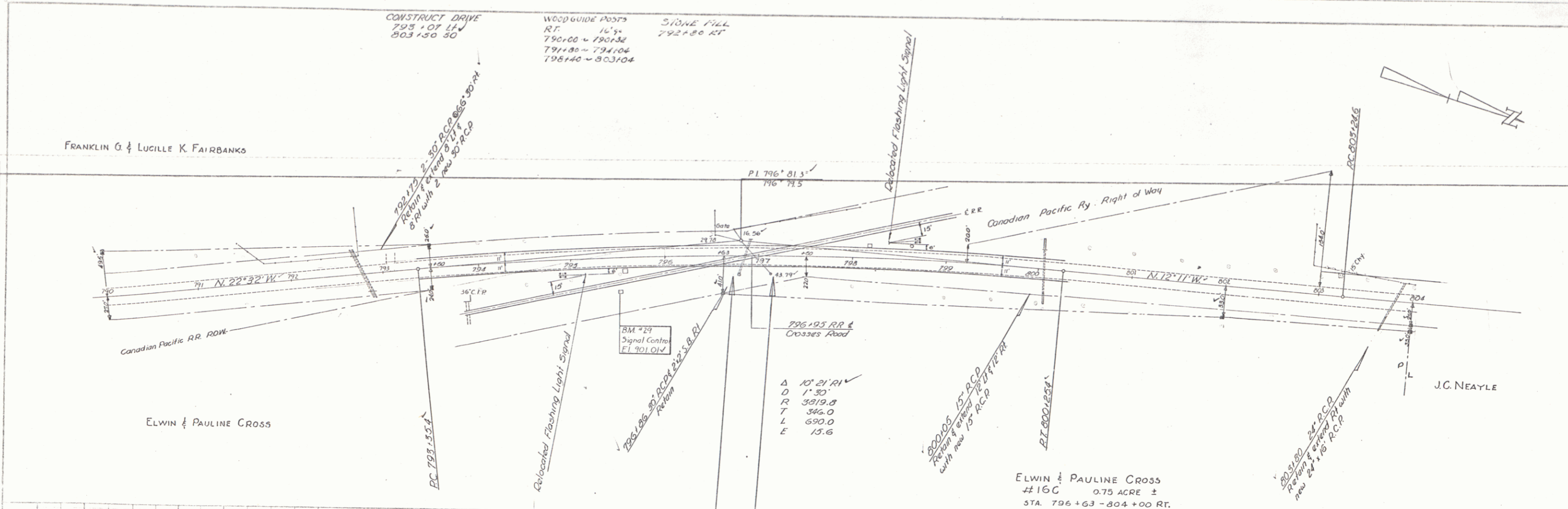

BM # 29 Spot on Signal Control Fdn 37' RT. 795+50 Elev 901.01'

LYNDON BURKE  
Project No. 0613  
Sheet 30 of 173

Δ 3°17' L<sup>Δ</sup>  
 D 1°  
 R 5729.7  
 T 164.2  
 L 328.3  
 E 23

CONSTRUCT DRIVES  
 813+40 LT  
 815+15 LT  
 818+00 LT  
 821+05 RT  
 825+00 LT

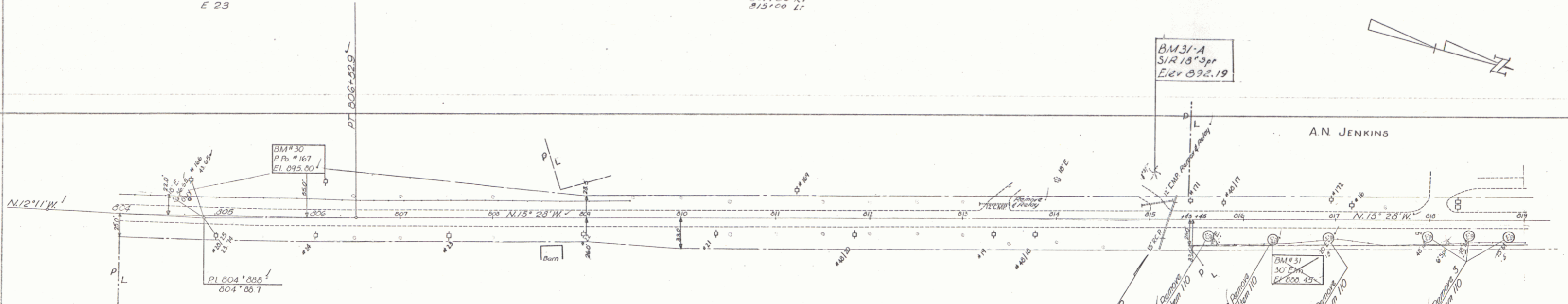

PARCEL	INSTRUMENT	DATE	GRANTOR	GRANTEE	RECORDED	TOWN OF	BOOK	PAGE	DATE	REMARKS
17	WDOE	11-8-55	W.J. & LILA M. BLAKE	ST OF VT	BURKE	BURKE	26	312	2-2-26	see also sheet 40

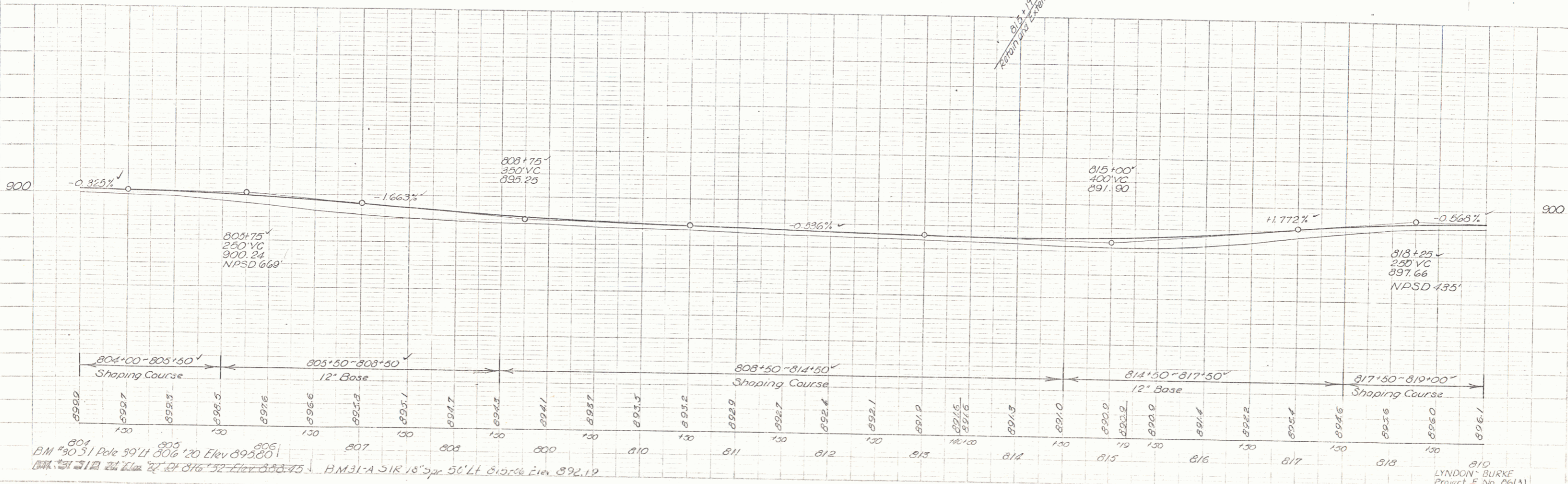

BM #30 P 167 EL 895.80  
 PI 804+000 804+00.7  
 BM #31 30' 30" EL 899.49  
 BM #31-A S 1/2 R 18 3/4 pr Elev 892.19  
 B.M. #31 30' 30" EL 899.49  
 B.M. #31-A S 1/2 R 18 3/4 pr 56' LT Elev 892.19

LYNDON BURKE  
 Project No 0613  
 Sheet 30 of 173

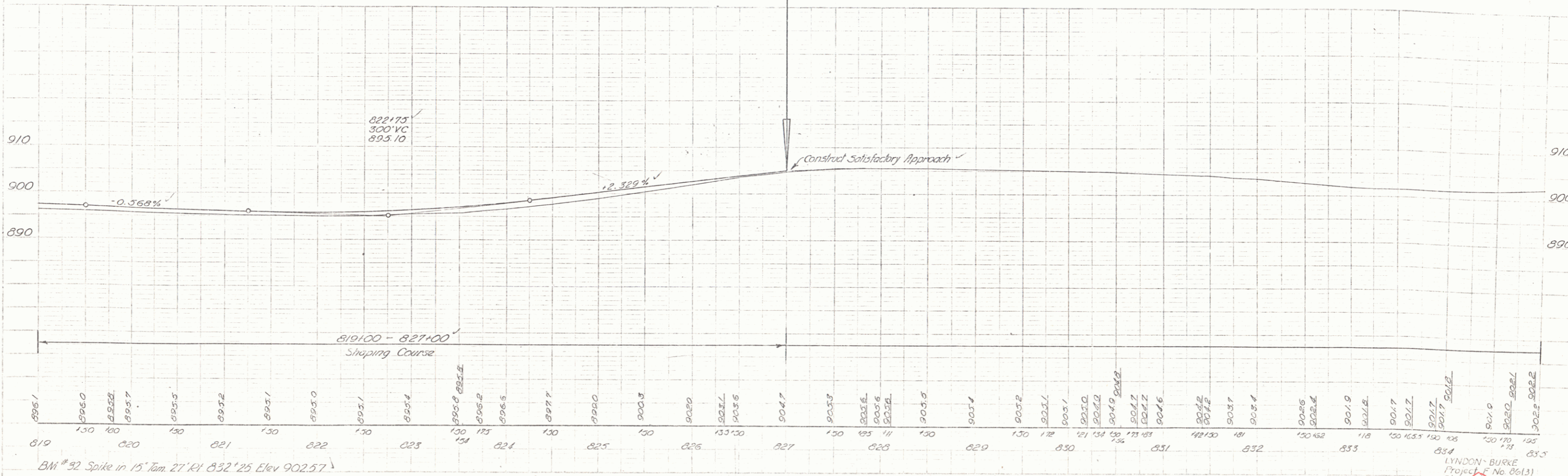
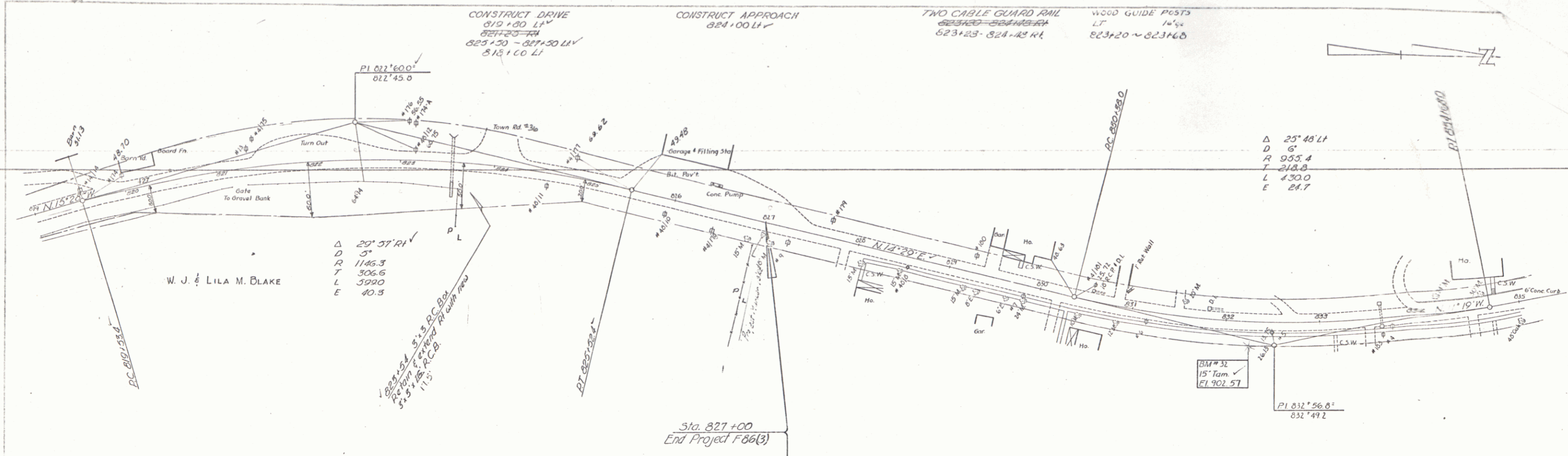

LYNDON-BURKE  
Project No. 06(3)  
Sheet 40 of 123