

STONE FILL
761+25 RT

CONSTRUCT DRIVES
750+00 - 751+30 RH
751+30 LH
761+50 - 763+30 RH

TWO CABLE GUARD RAIL
752+30 - 753+30 LH
753+30 RH
752+34 - 753+74 RH
752+54 - 753+26 LH
753+24 - 761+28 RH

CLEARING & GRUBBING
752+30 - 7 3+30 LH
5

REMOVAL & DISPOSAL OF
PRESENT GUARD RAIL
752+00 - 753+37 RH
753+37 LH
750+05 - 759+61 RH
759+61 LH
752+72 - 753+43 RH
752+72 LH
759+14 - 759+54 RH
759+54 LH
759+32 - 759+72 LH

WOOD GUIDE POSTS
LT 16' 9"
753+72 - 759+84

MARIE SCHNEIDER

C.O. & EDNA G. BALL
#14A 0.10 ACRE ±
STA. 758+20 - 761+60 RT.

C.O. & EDNA G. BALL
#14B 0.20 ACRE ±
STA. 758+00 - 761+50 RT.

MARIE SCHNEIDER
#13C 0.80 ACRE ±
STA. 751+00 - 758+00 RT.

PARCEL INSTRUMENT DATE	GRANTOR	GRANTEE	RECORDED TOWN OF BURKE	Book Page Date	REMARKS
14A, B, C, D, W, D, E	11-8-55	C.O. & EDNA G. BALL	ST OF VT.	26 303 2-2-56	see also sheets 36 & 37

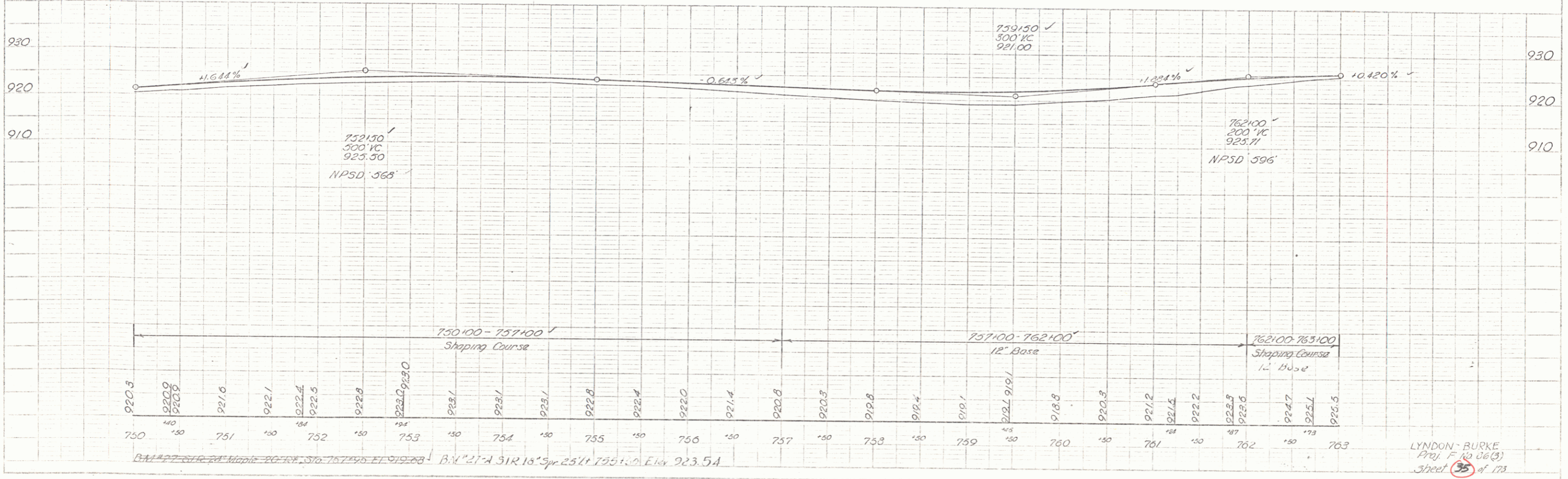
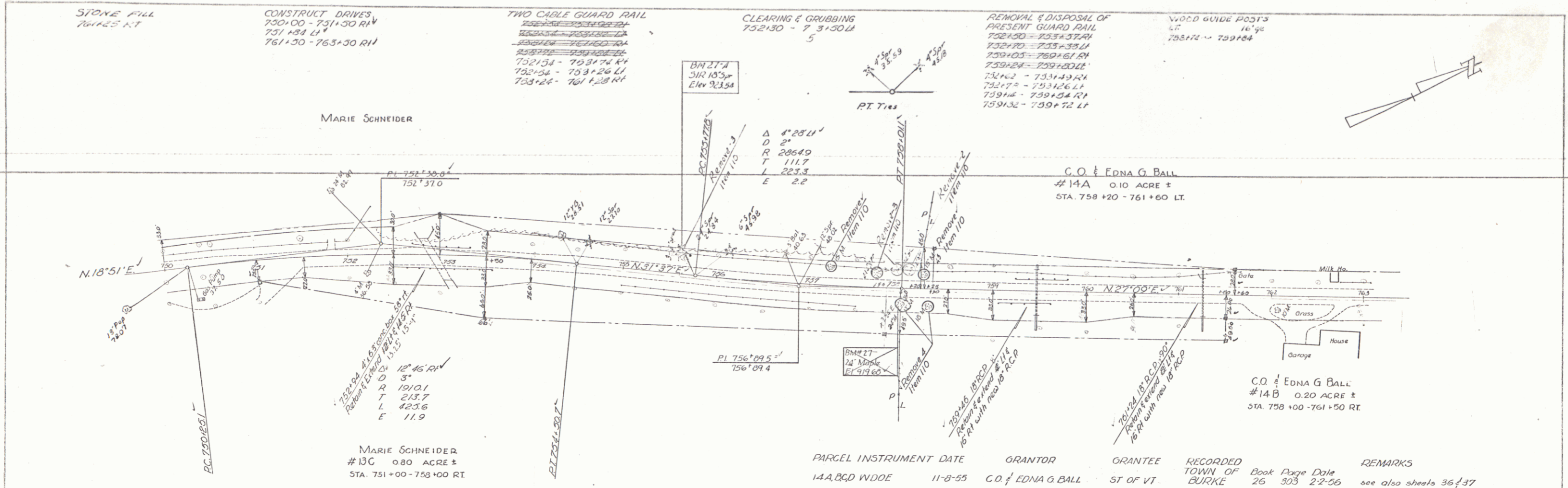

BM #22 SUR. 24' MARK PC. RT. STA. 757+45 ELEV. 919.28
BM #21-A SUR. 18" SP. 25' 11" 755+00 ELEV. 923.54

LYNDON BURKE
Proj. F (No. 063)
Sheet 35 of 173