

PLAN
 DATE 10/1/53
 DRAWN BY J. W. BURKE
 CHECKED BY J. W. BURKE

PROFILE
 DATE 10/1/53
 DRAWN BY J. W. BURKE
 CHECKED BY J. W. BURKE

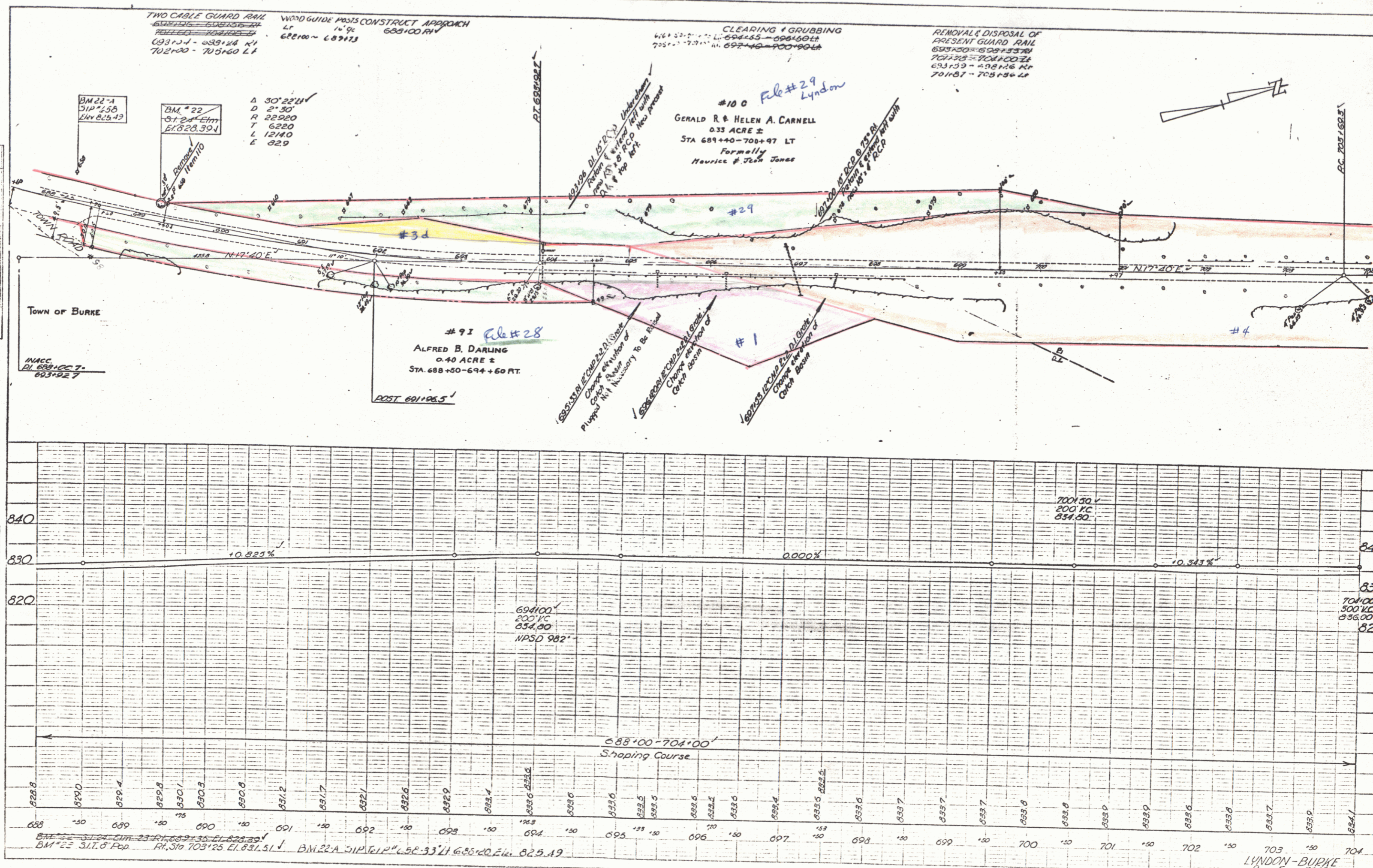

TWO CABLE GUARD RAIL
 682+00 - 692+00
 693+00 - 698+00
 702+00 - 705+60 LT

WOOD GUIDE POSTS CONSTRUCT APPROACH
 1/4" 9c
 682+00 - 689+75
 688+00 RIV

CLEARING & GRUBBING
 464+50 - 472+00
 694+55 - 696+50±
 705+00 - 707+00
 697+40 - 700+90±

REMOVAL & DISPOSAL OF
 PRESENT GUARD RAIL
 693+00 - 698+33±
 701+00 - 704+00±
 693+00 - 706+18±
 701+01 - 705+56±

BM 22-A
 51P 238
 Elev 825.43

BM 22
 51P 244 EHTT
 Elev 828.39V

Δ 30° 22' 11"
 D 2' 50"
 R 22920
 T 6220
 L 12140
 E 829

#10
 File # 29
 Lyndon

GERALD R. & HELEN A. CARNELL
 0.33 ACRE ±
 STA. 689+40 - 700+97 LT
 Formerly
 Maurice & Jess Jones

#91
 File # 28

ALFRED B. DARLING
 0.40 ACRE ±
 STA. 688+50 - 694+60 FT.

TOWN OF BURKE
 INACC
 DI 689+55.7
 683+52.7

