

TWO CABLE GUARD RAIL  
 647+35 ~ 649+35 LT  
 648+20 ~ 650+65 RT  
 651+50 ~ 652+50 RT  
 657+75 ~ 658+00 RT

WOOD GUIDE POSTS  
 LI 16 1/2"  
 650+54 ~ 651+26  
 RT  
 651+70 ~ 652+00

CONSTRUCT DRIVE  
 646+00 LV

CLEARING & GRUBBING  
 647+35 ~ 649+35 LT  
 648+20 ~ 650+65 RT  
 651+50 ~ 652+50 RT  
 657+75 ~ 658+00 RT

#10 A  
 GERALD R. & HELEN A. CARNELL  
 0.50 ACRES ±  
 STA. 649+10 - 659+00 LT.  
 Formerly Maurice J. Jones  
 Bank 1" per ft

PLAN  
 FACILITY  
 SHEET BOOK NO. 175  
 SHEET NO. 28

PROFILE  
 FACILITY  
 SHEET BOOK NO. 175  
 SHEET NO. 28

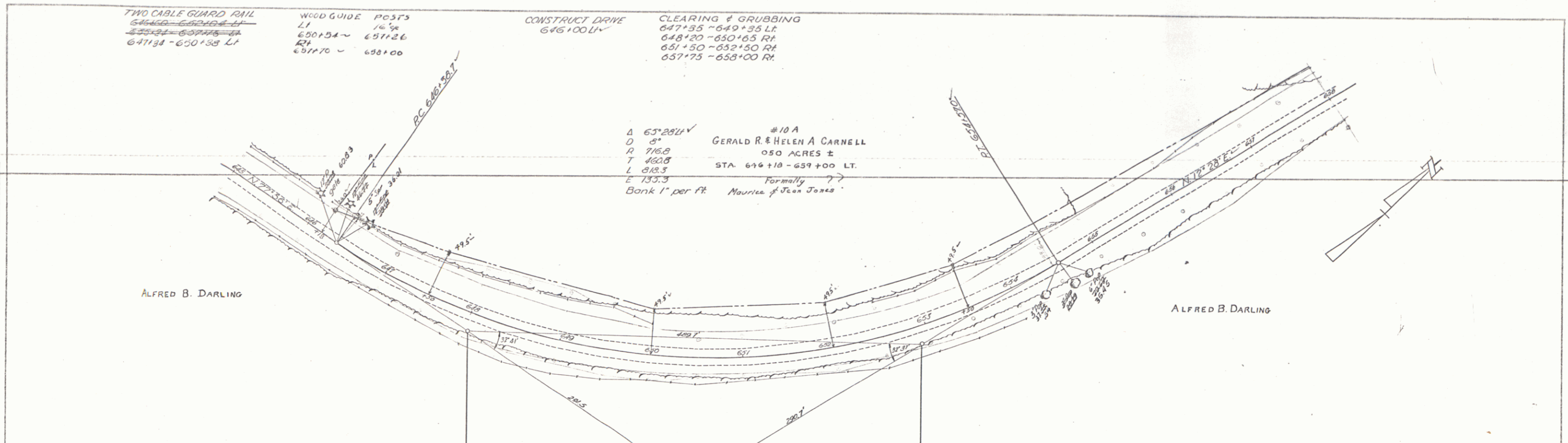

PARCEL INSTRUMENT	DATE	GRANTOR	GRANTEE	RECORDED TOWN OF	BOOK	PAGE	DATE	REMARKS
10ABC	WDOE	3-1-56	GERALD R. & HELEN A. CARNELL	ST OF VT	BURKE	26	317	3-1-56 see also sheets 29, 30 & 31

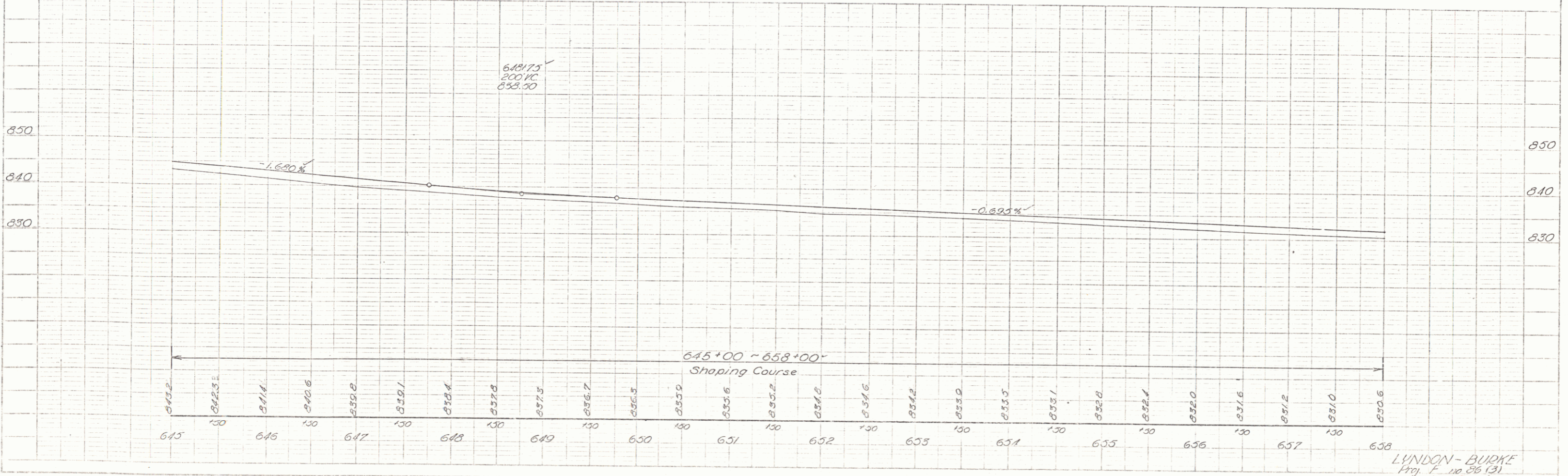

LYNDON - BURKE  
 Proj. F-10-56 (3)  
 Sheet 28 of 175