

Δ 27°11' L
 D 71
 R 819.0
 T 198.0
 L 388.3
 E 23.6
 Bank ¾" per ft

TWO CABLE GUARD RAIL
 616+00 - 619+50 RF
 619+50 - 622+00 LF
 622+00 - 625+00 LF
 625+00 - 628+00 LF

CLEARING & GRUBBING
 617+50 - 619+50 RF
 620+00 - 625+00 RF

REMOVAL & DISPOSAL OF
 PRESENT GUARD RAIL
 617+40 - 619+50 LF
 622+00 - 625+00 LF

WOOD GUIDE POSTS
 L.P. 619+50 ~ 616+00
 621+20 ~ 622+00

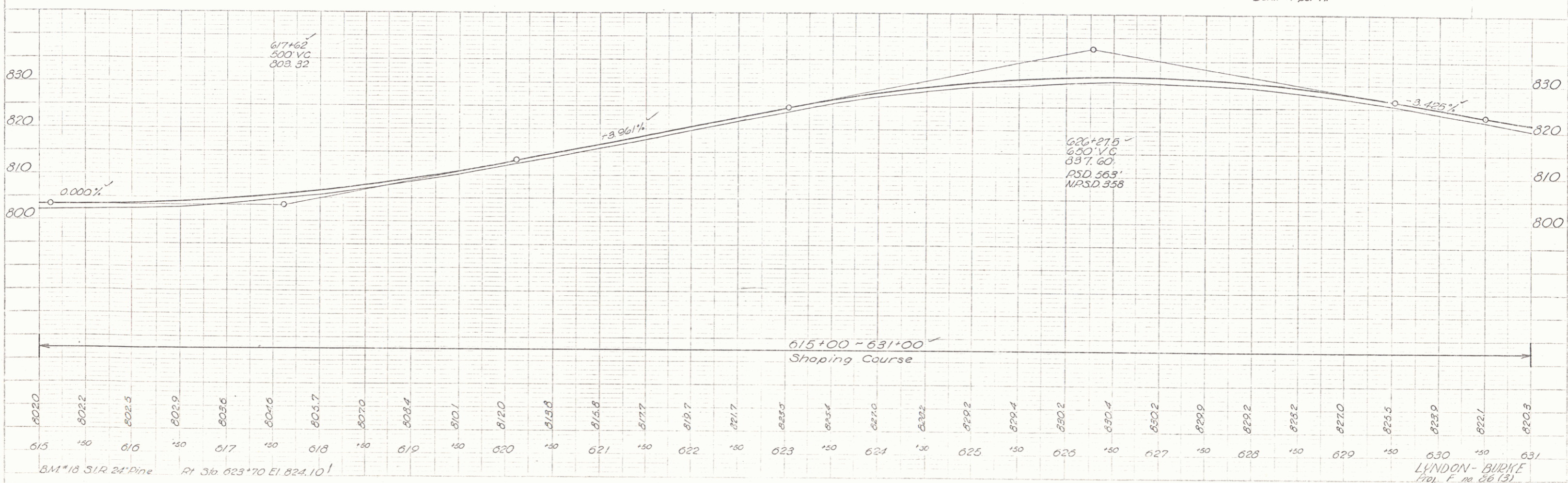
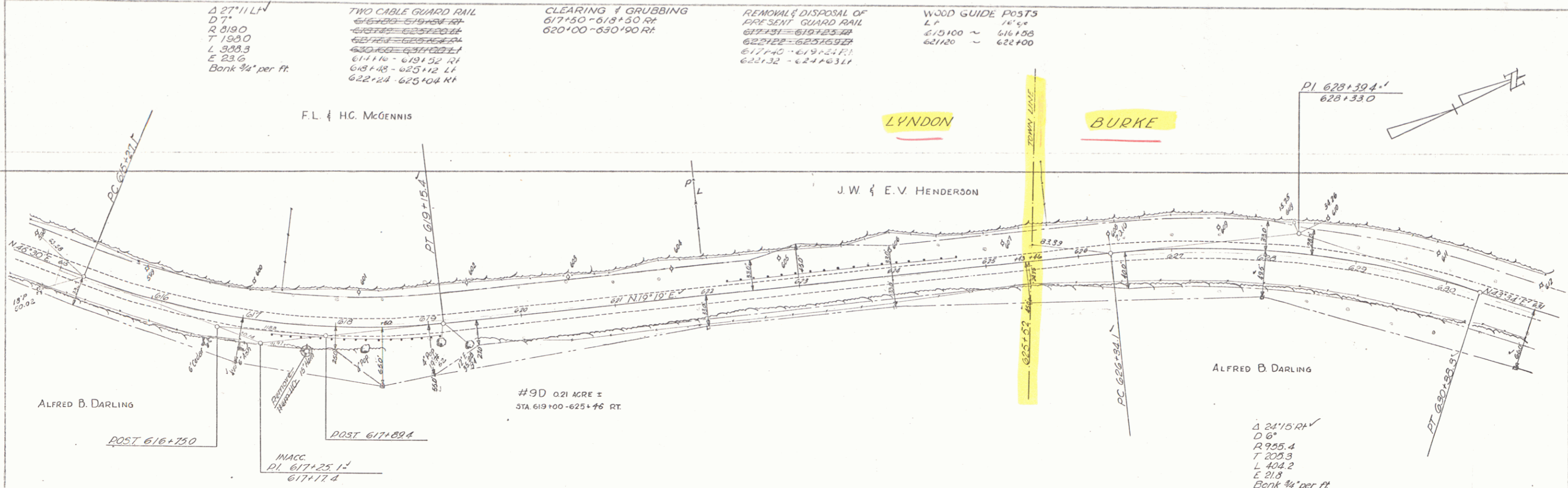

LYNDON - BURKE
 Proj. E. No. 86 (3)
 Sheet 25 of 173