

PROPERTY LINE FENCE WITH STEEL POSTS		
ITEM 563-II MOD.		
STATION	STATION	POS.
1171+00	1174+00	21

PROPERTY LINE FENCE WITH STEEL POSTS ITEM 563-C 400		
STATION	SECTION	POS.
1175+00	1175+00	LT
1174+00	1174+00	RT

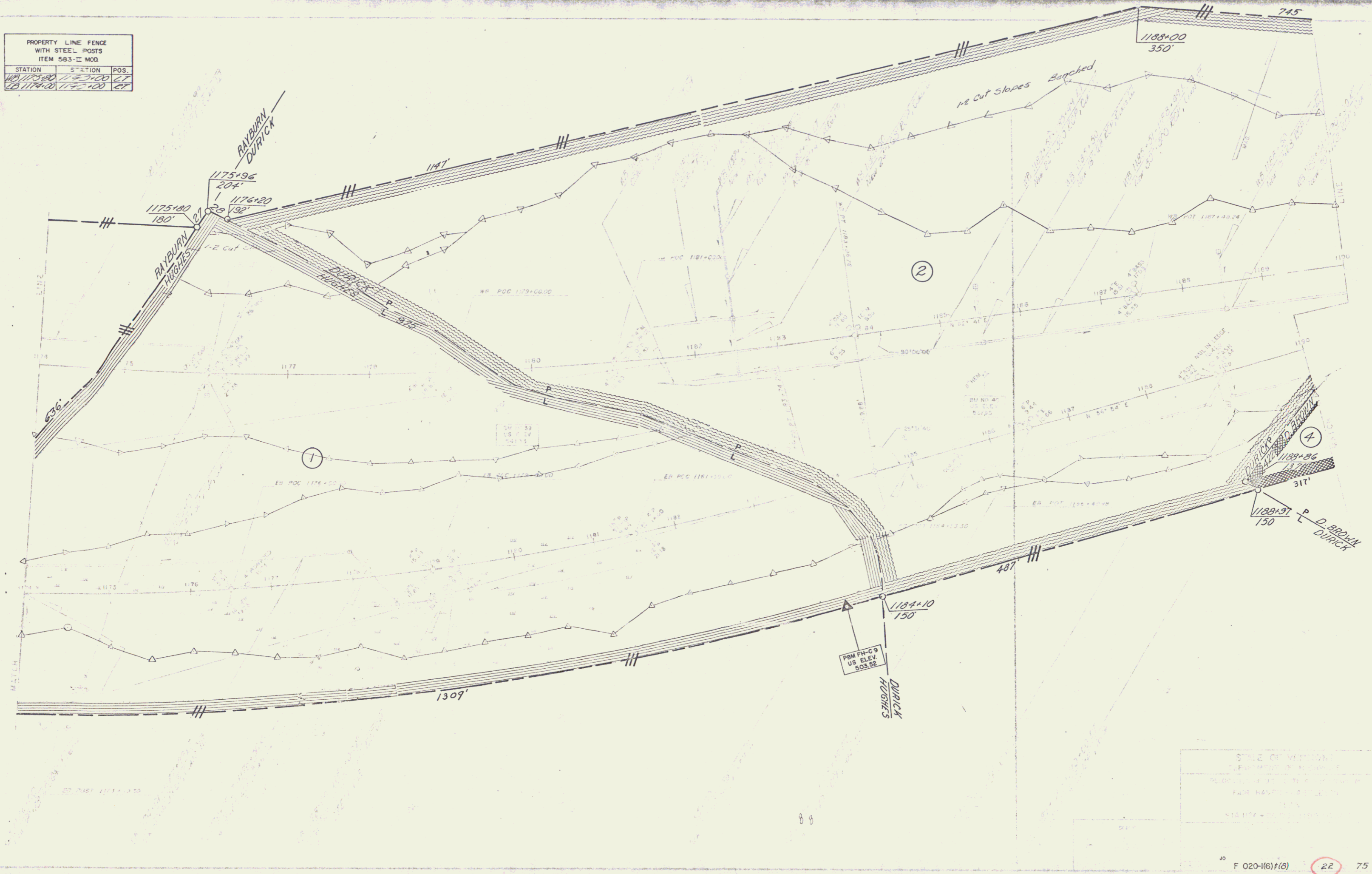

SCALE OF VERTICAL
 HORIZONTAL
 FAIR
 118174+00

F 020-1(6)1(8) 22 75

BEGIN MAINT. AGREE. AREA NO. 2
 STA. WB 1197+70 228' LT. L=922±

PROPERTY LINE FENCE WITH STEEL POSTS ITEM 583-II MOD.		
STATION	STATION	POS.
WB 1197+70	1197+70	1
WB 1199+00	1199+00	2
WB 1199+00	1200+00	3

DEMOLITION AND DISPOSAL OF BUILDING ITEM 586	
STATION	POS.
1197+70	RT
1197+70	RT
1197+70	RT
1197+70	RT
1197+70	RT

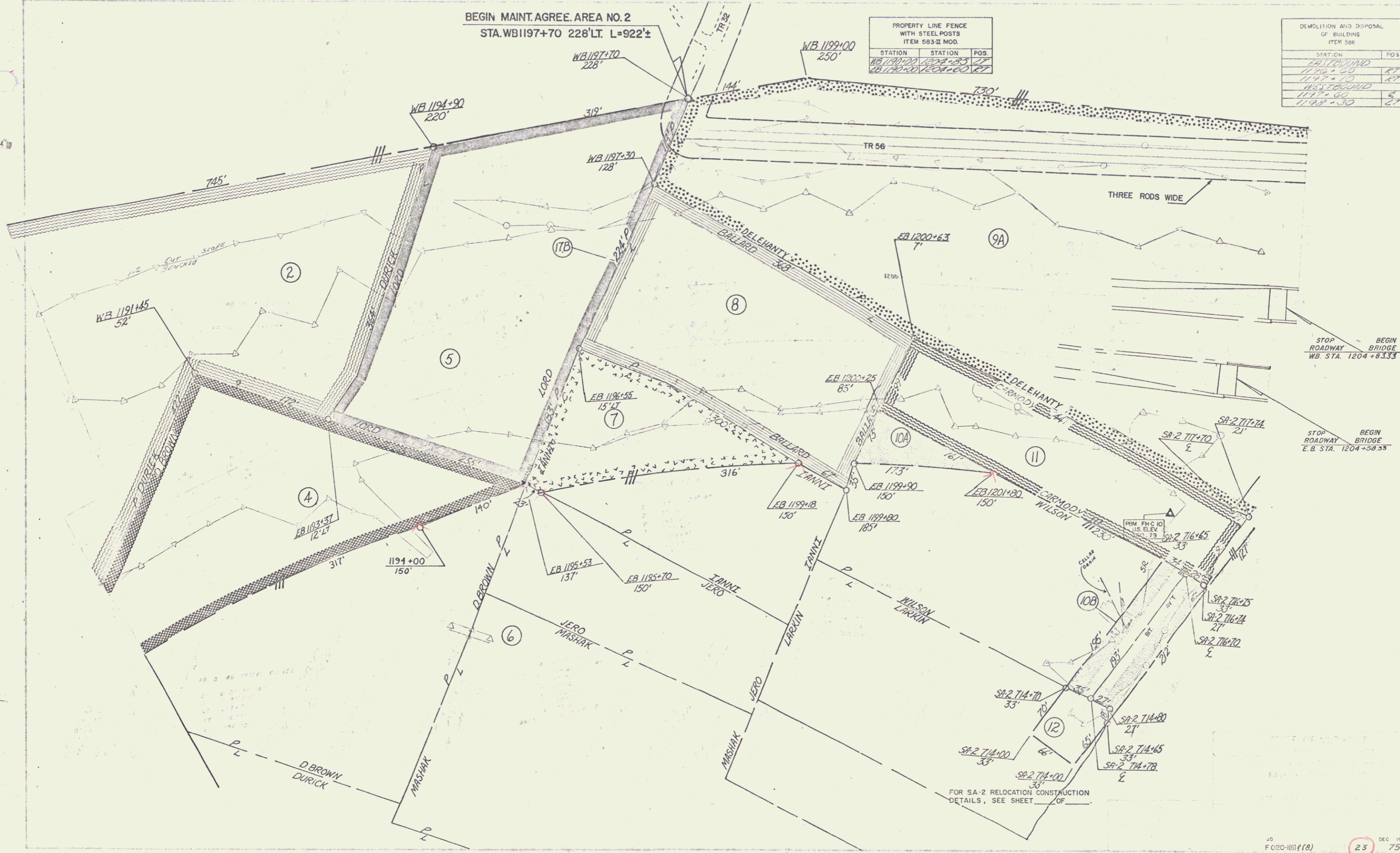

FOR SA-2 RELOCATION CONSTRUCTION DETAILS, SEE SHEET OF

4

CONSTRUCT DRIVE	
STATION	POS.
715+70	LT
723+70	LT
725+00	LT

DEMOLITION AND DISPOSAL OF BUILDING ITEM 506	
STATION	POS.
723+60	RT/100%

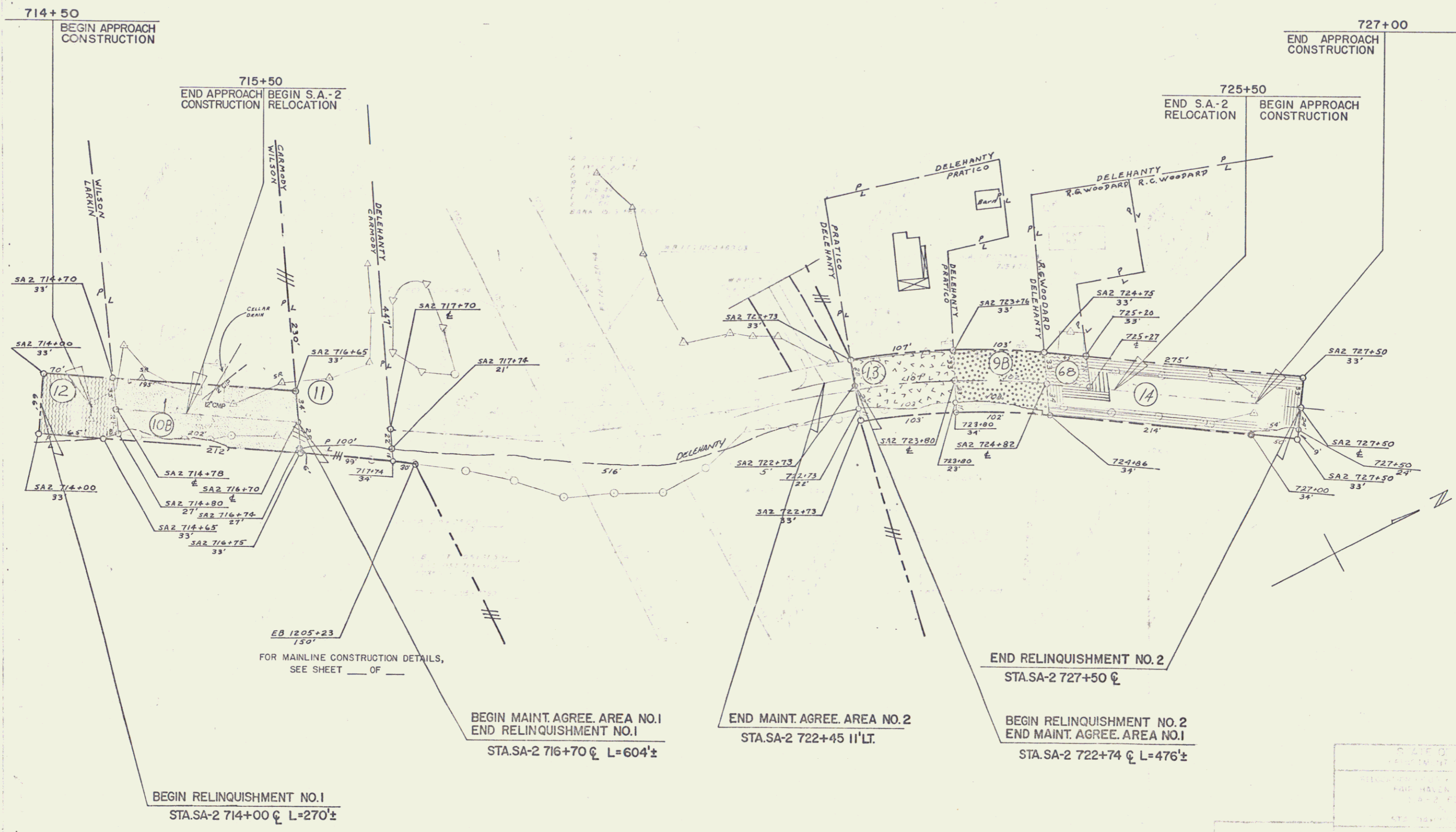

BEGIN RELINQUISHMENT NO.1
STA.SA-2 714+00 C L=270±

BEGIN MAINT. AGREE. AREA NO.1
END RELINQUISHMENT NO.1
STA.SA-2 716+70 C L=604±

END MAINT. AGREE. AREA NO.2
STA.SA-2 722+45 11'LT.

END RELINQUISHMENT NO.2
STA.SA-2 727+50 C
BEGIN RELINQUISHMENT NO.2
END MAINT. AGREE. AREA NO.1
STA.SA-2 722+74 C L=476±

FOR MAINLINE CONSTRUCTION DETAILS,
SEE SHEET ___ OF ___

STATE OF NEW YORK
DEPARTMENT OF TRANSPORTATION
DIVISION OF HIGHWAYS
ALBANY, N.Y.

CONSTRUCT DRIVE		
STATION	POS	
FRONTAGE ROAD		
1228+91	RT	

PROPERTY LINE FENCE WITH STEEL POSTS ITEM 583-II MOD.		
STATION	STATION	POS
WB 1221+00	1237+00	LT
EB 1221+00	1237+00	RT

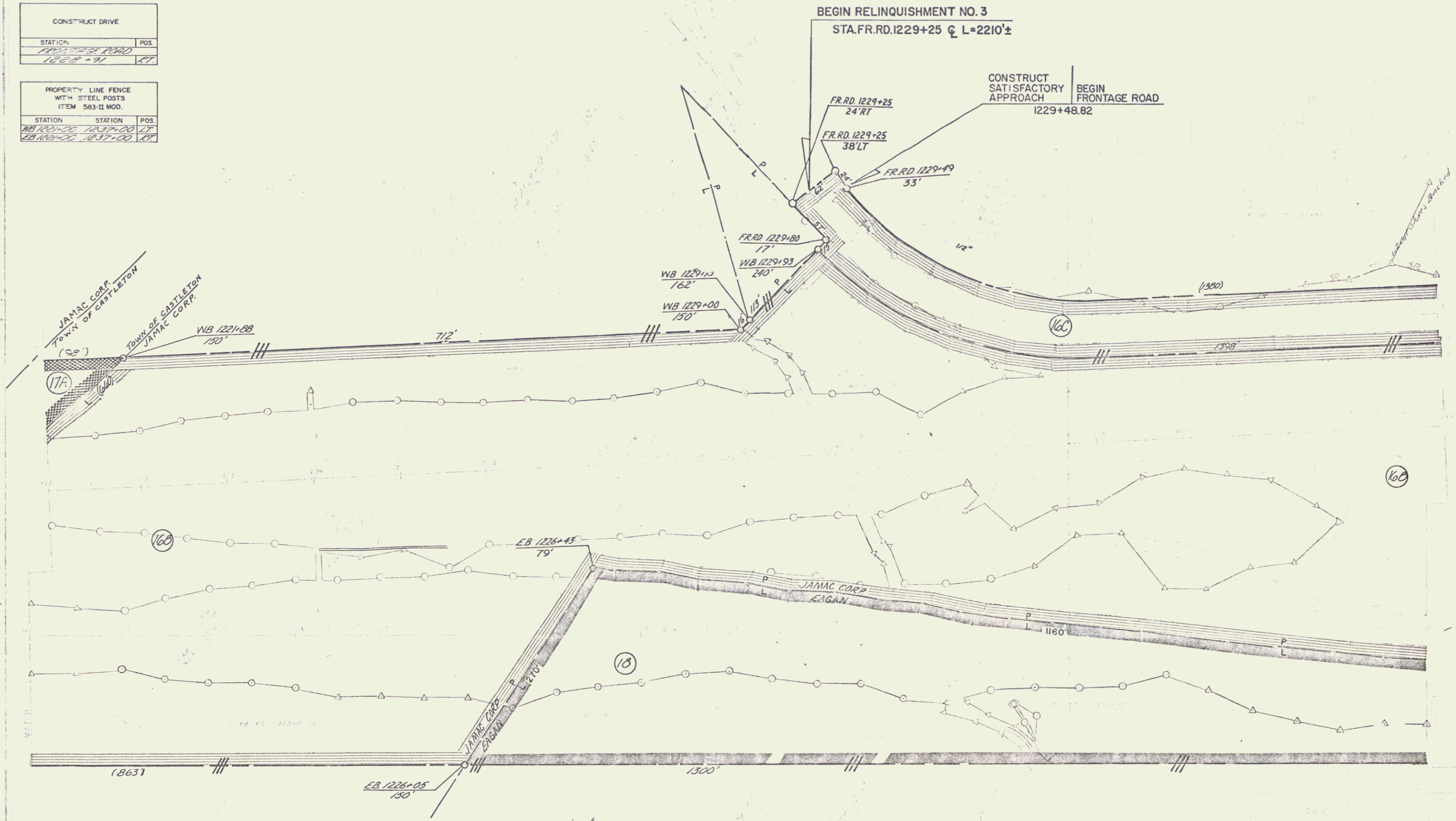

PROPERTY LINE FENCE WITH STEEL POSTS ITEM 583 - MOD.		
STATION	STATION	POS.
1237+00	1237+00	LT
1237+00	1237+00	LT
1237+00	1237+00	LT
1237+00	1237+00	LT
1237+00	1237+00	LT

DEMOLITION & DISPOSAL OF BUILDING ITEM 586		
STATION	STATION	POS.
1243+82	1243+82	RT

CONSTRUCT DRIVE		
STATION	STATION	POS.
1243+00	1243+00	LT
1243+00	1243+00	LT
1243+00	1243+00	LT
1243+00	1243+00	LT

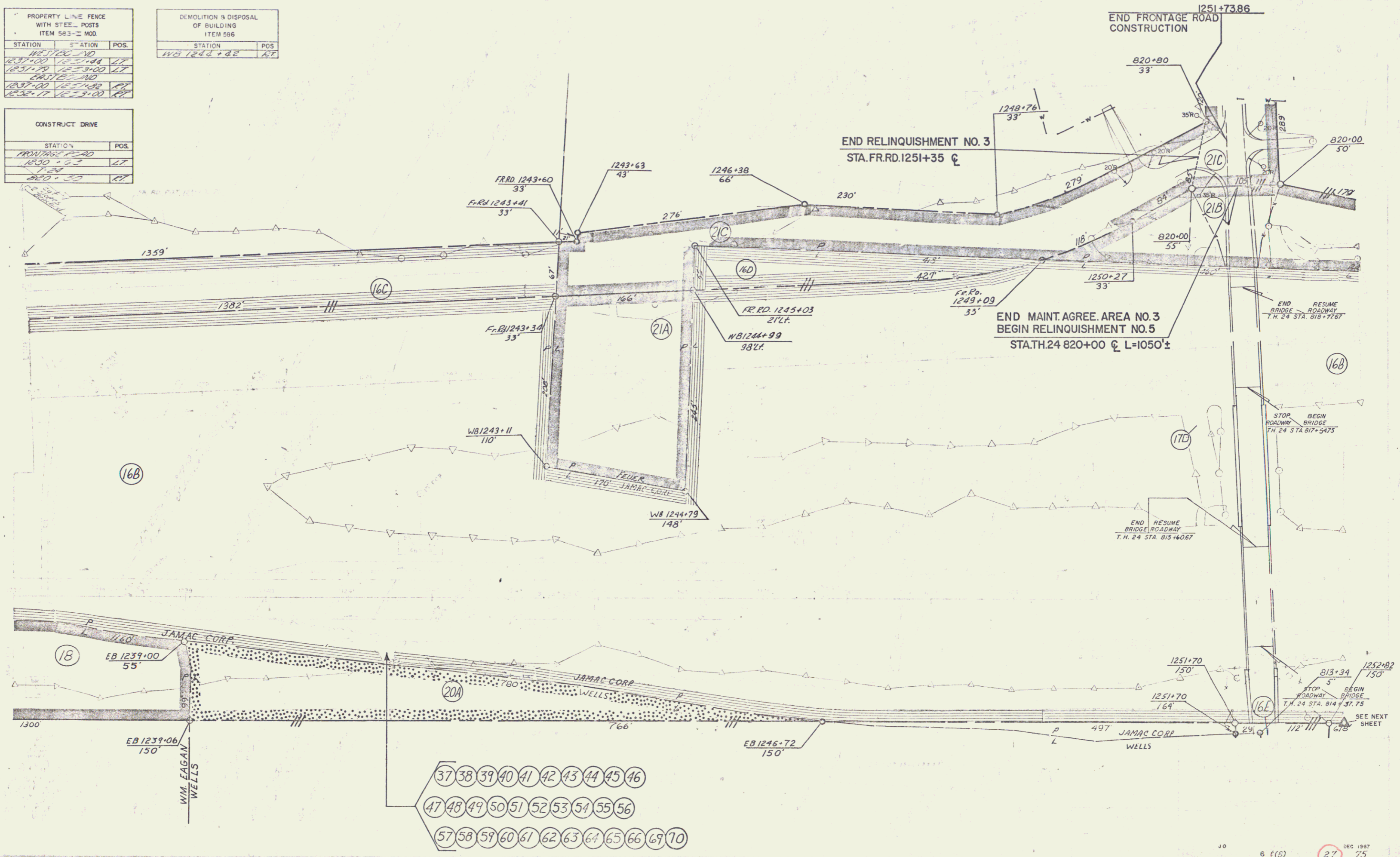

B

CONSTRUCT DRIVE	
STATION	POS.
811 + 60	LT

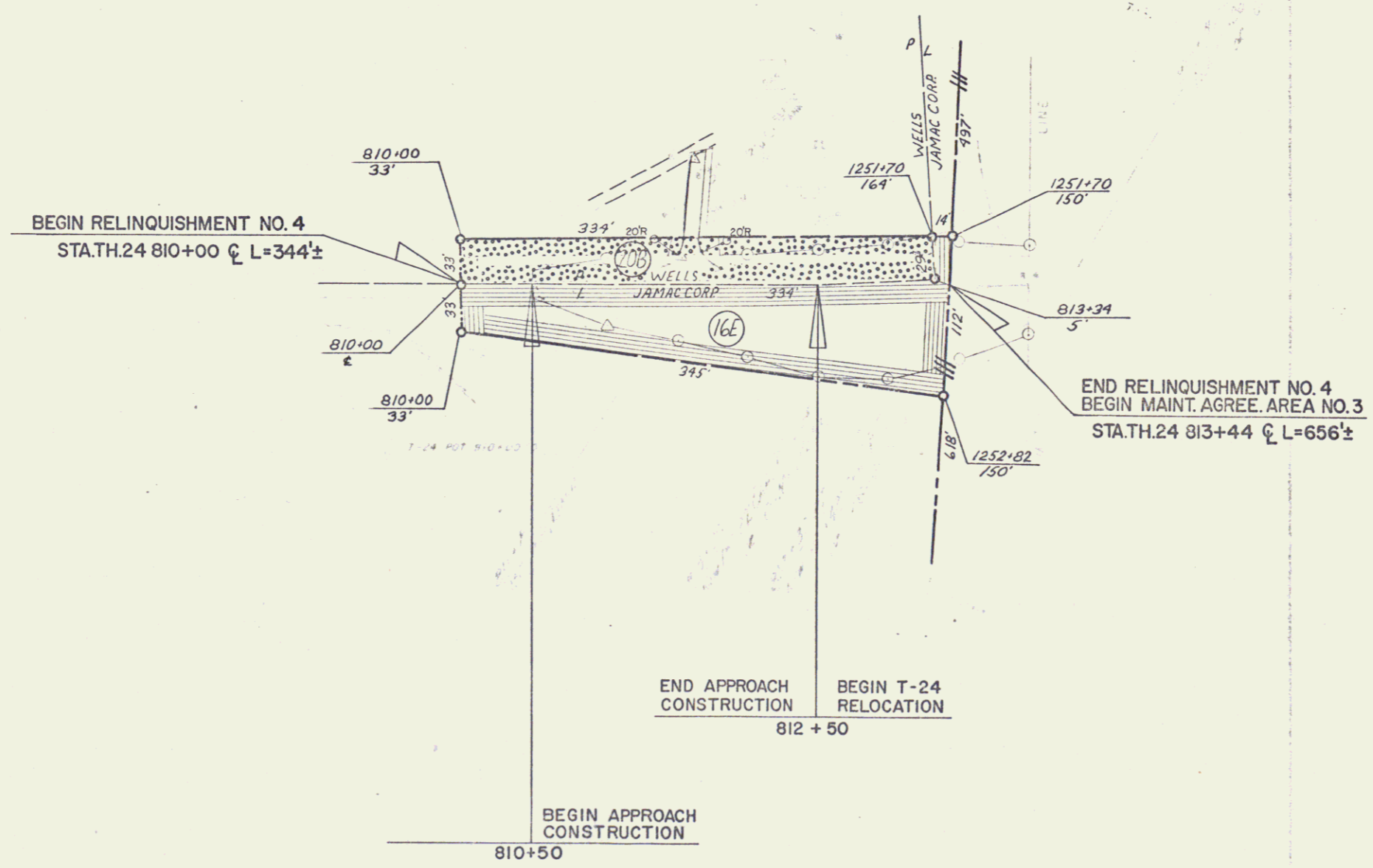

STATE OF VERMONT DEPARTMENT OF TRANSPORTATION
RELOCATION OF U.S. ROUTE 75 FROM STA. 810+00 TO STA. 814+00 THRU 24 RELOCATION
STA. 810+00 TO 814+00
DATE: 10/1/00
SCALE: 1" = 40'
PROJECT NO. 00-010
DATE: 10/1/00
108 28 75

EXCAVATION AND REMOVAL OF ROAD SURFACES AND/OR PAVEMENTS ITEM 119		
STATION	STATION	POS.
822+30	824+30	LT

PLANK GUARD RAIL ITEM 540	
STATION	POS.
822+65	LT

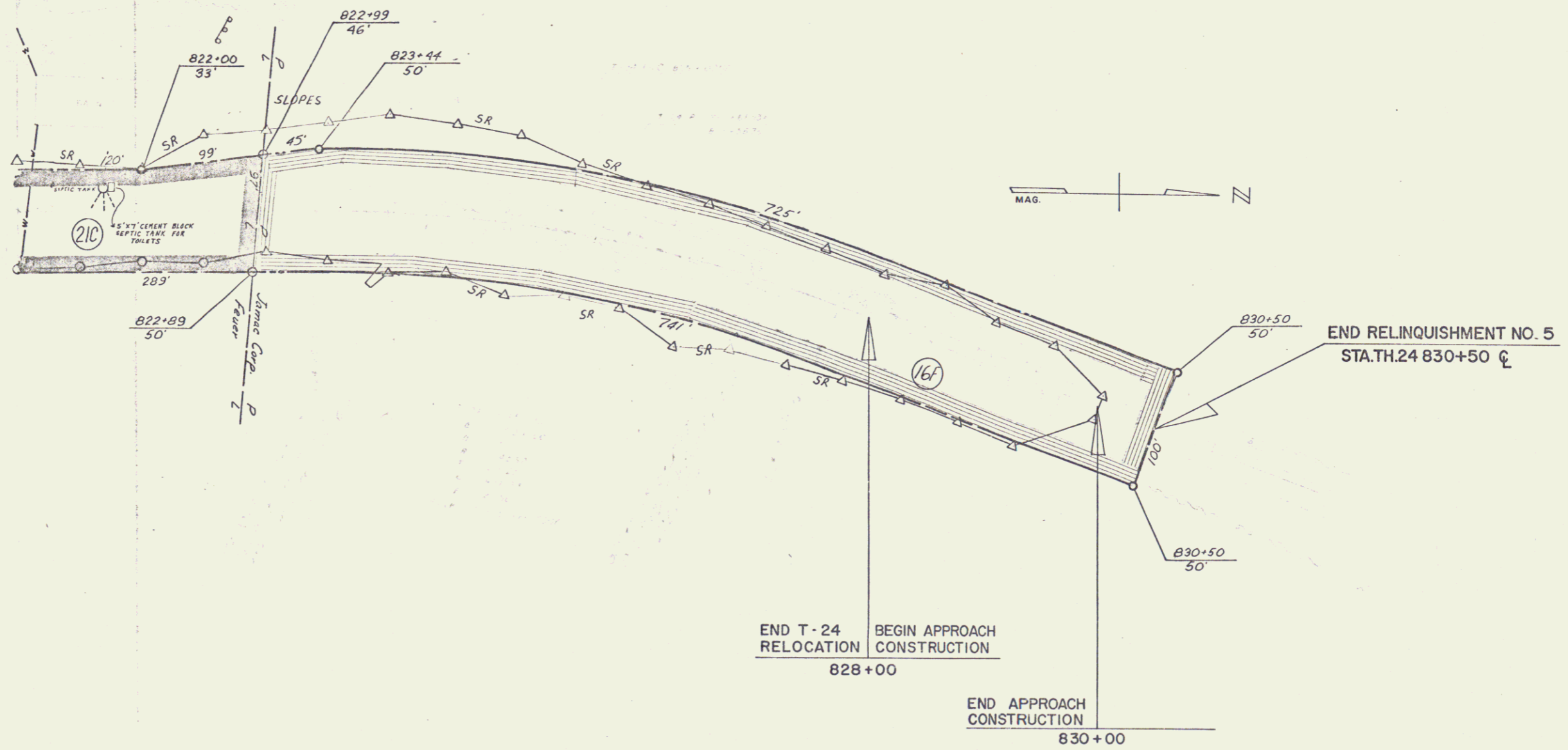

DATE	BY	CHECKED	APPROVED

(B) 29 75

10

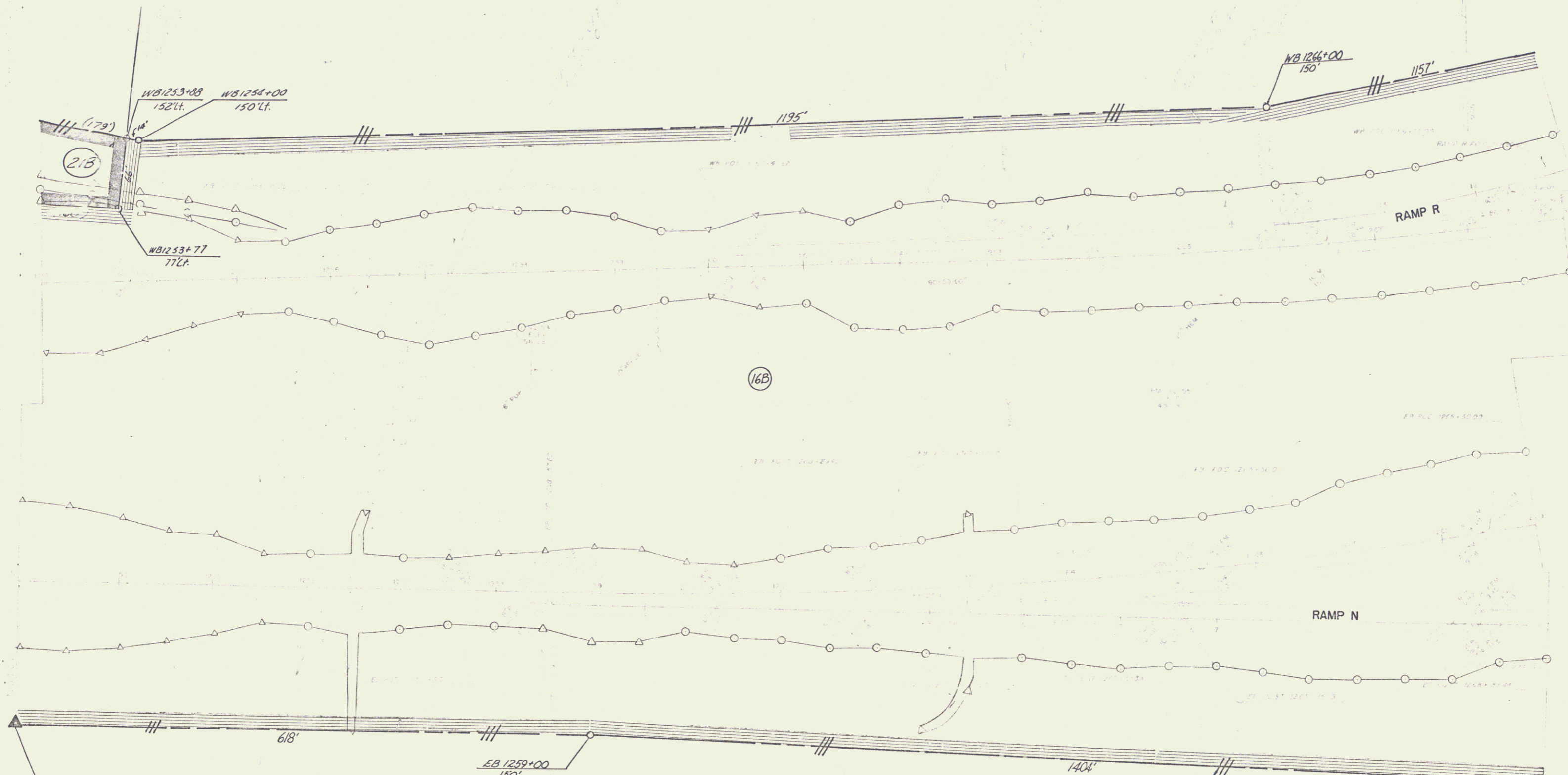

PBM FH-C12
U.S. ELEV.
458.77

CONSTRUCT RAMPS		
STATION	STATION	DESC.
0+00	10+30	RAMP N
11+00	14+74.69	RAMP R

PROPERTY LINE FENCE WITH STEEL POSTS ITEM 583-II MOD.	
STATION	STATION
WB 1253+00	RAMP R TO HOOD
EB 1253+00	RAMP R TO 307 RT

GRANITE SLOPE EDGING ITEM 556-A		
STATION	STATION	POS.
EASTBOUND		
1264+78.7	1265+307	RT
RAMP II		
6+22.3	6+74.3	LT

CONSTRUCT SPEED CHANGE LANE		
STATION	STATION	POS.
WB 1260+19	1265+92	LT

CONSTRUCT RAMPS		
STATION	STATION	DESC.
10+50	15+74.3	RAMP N
0+70	11+20	RAMP P
8+20	12+60	RAMP Q
0+80	11+00	RAMP R

DEMOLITION AND DISPOSAL OF BUILDING ITEM 585		
STATION	POS.	
EASTBOUND 12+74	-3	

CONSTRUCT SPEED CHANGE LANE		
STATION	STATION	POS.
VT. 30 12+66.5	VT. 30 12+500	LT

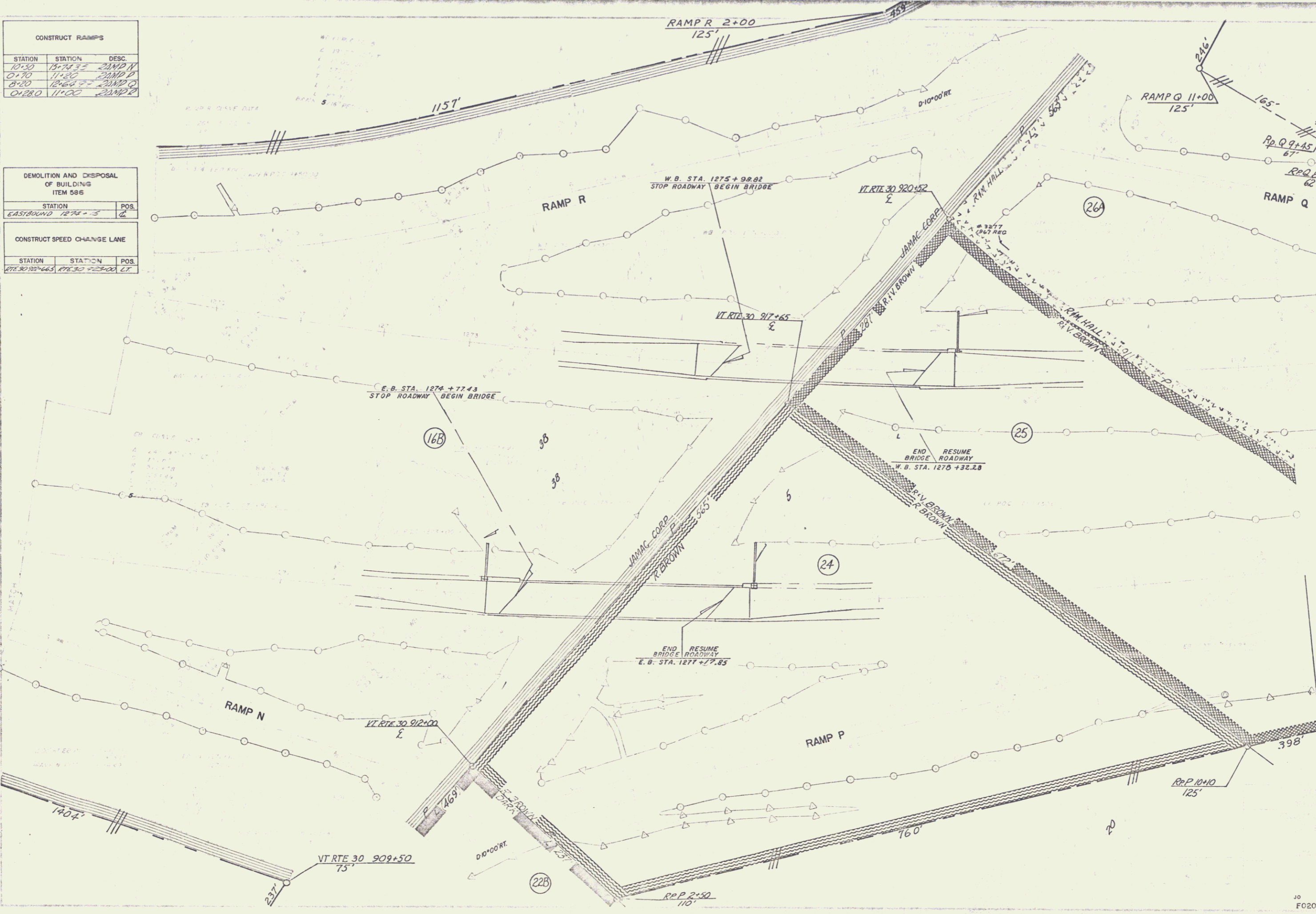

PROPERTY LINE FENCE WITH STEEL POSTS ITEM 583-II MOD.		
STATION	STATION	
RAMP R 11+00 RT	VT. 30 920+52 LT	
RAMP N 10+50 RT	VT. 30 909+50 LT	
VT. 30 8+20 RT	VT. 30 912+00 LT	
VT. 30 12+66.5 RT	VT. 30 12+500 LT	

GRANITE SLOPE EDGING ITEM 596-A		
STATION	STATION	POS.
ROUTE 30		
911+00	911+32	-
911+00	911+86	RT
912+55	920+79	RT-41
921+27	922+30.6	LT
921+92	923+00	-

AS SHOWN
DEC. 1967
FO20-(6) f(8) 31 75

PROPERTY LINE FENCE WITH STEEL POSTS ITEM 583-II MOD.		
STATION	STATION	POS
907+17	911+00	RT
907+17	907+30	LT

SPEED CHANGE LANE		
STATION	STATION	POS
909+86.5	90+68.8	RT

CONSTRUCT RAMP		
STATION	STATION	RAMP
0+38.0	0+70.0	P

GRANITE SLOPE EDGING ITEM 586-A		
STATION	STATION	POS
905+32.5	911+00	-

CONSTRUCT DRIVE		
STATION	POS	
900+16	RT	

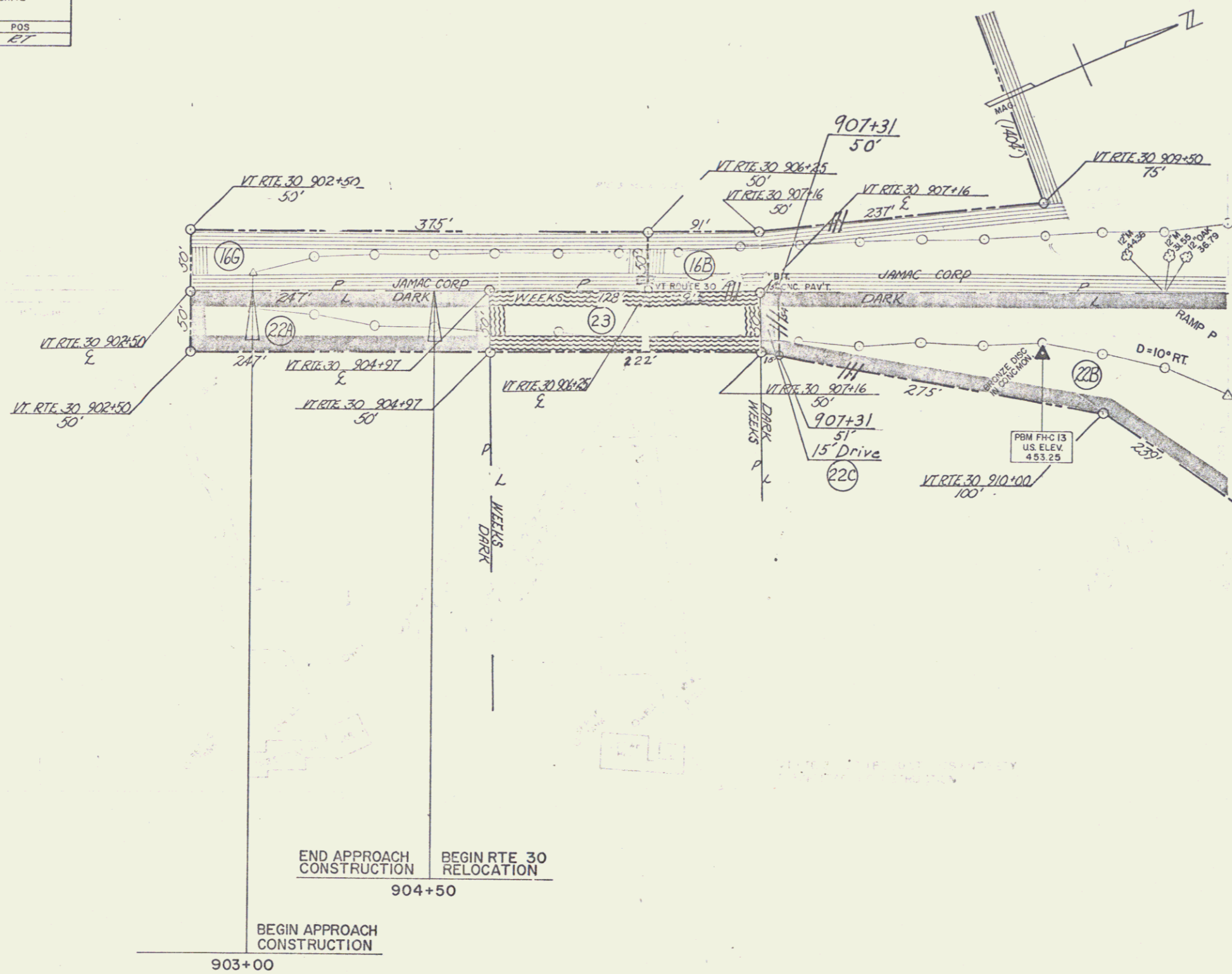

FAIR HAVEN-CASTLETON
 VT RTE 30 RELOCATION
 PLAN
 STA 900+00 - 911+00

0 50 100
 100 FEET

F 020-1(6) (B) 32 DEC 1987 75

PROPERTY LINE FENCE WITH STEEL POSTS ITEM 583-II MOD.		
STATION	STATION	POS.
923+75	925+75	RT
924+25	927+00	LT

SPEED CHANGE LANE		
STATION	STATION	POS.
923+00	924+25	LT

GRANITE SLOPE EDGING ITEM 556-A		
STATION	STATION	POS.
923+00	923+00	-

DEMOLITION AND DISPOSAL OF BUILDING ITEM 586		
STATION	POS.	
923+00	RT	
924+25	RT	

CONSTRUCT DRIVE		
STATION	POS.	
927+00	RT	
930+75	RT	

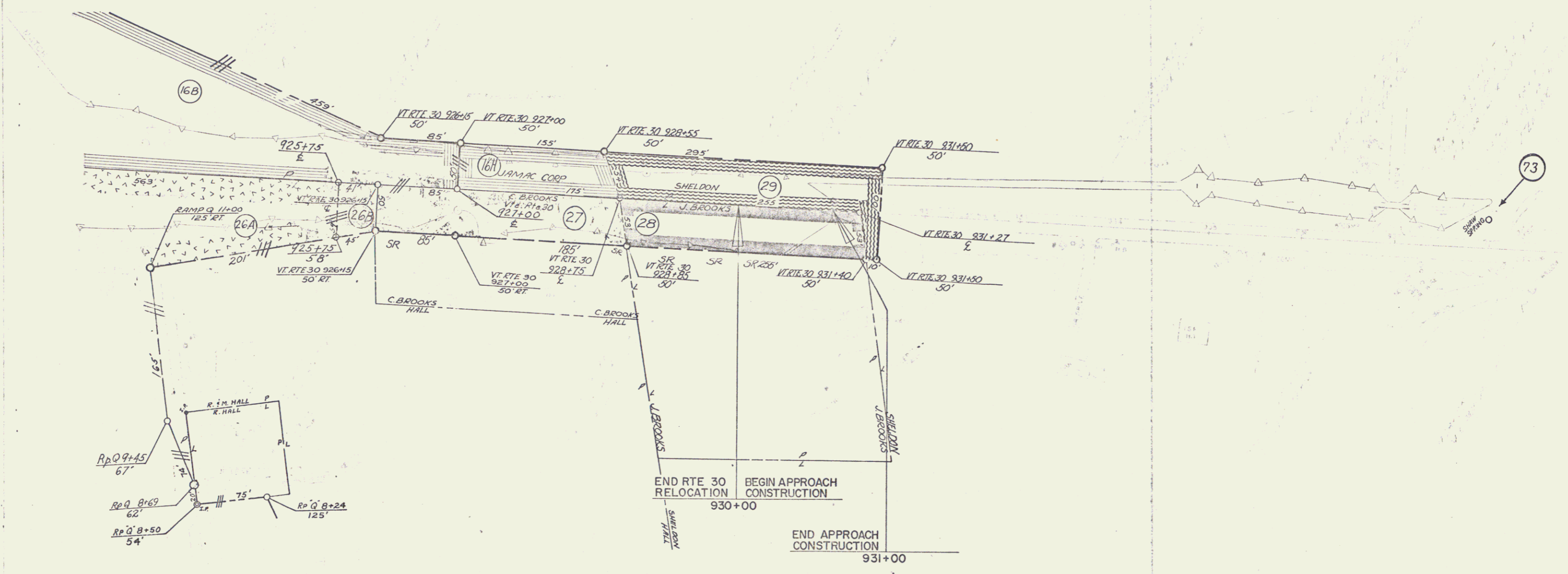

STATE OF VERMONT
 DEPARTMENT OF TRANSPORTATION
 RAIL AVENUE, CASTLETON
 ROUTE 201, BELLEVILLE
 PLAN
 11(8) 33 75

14

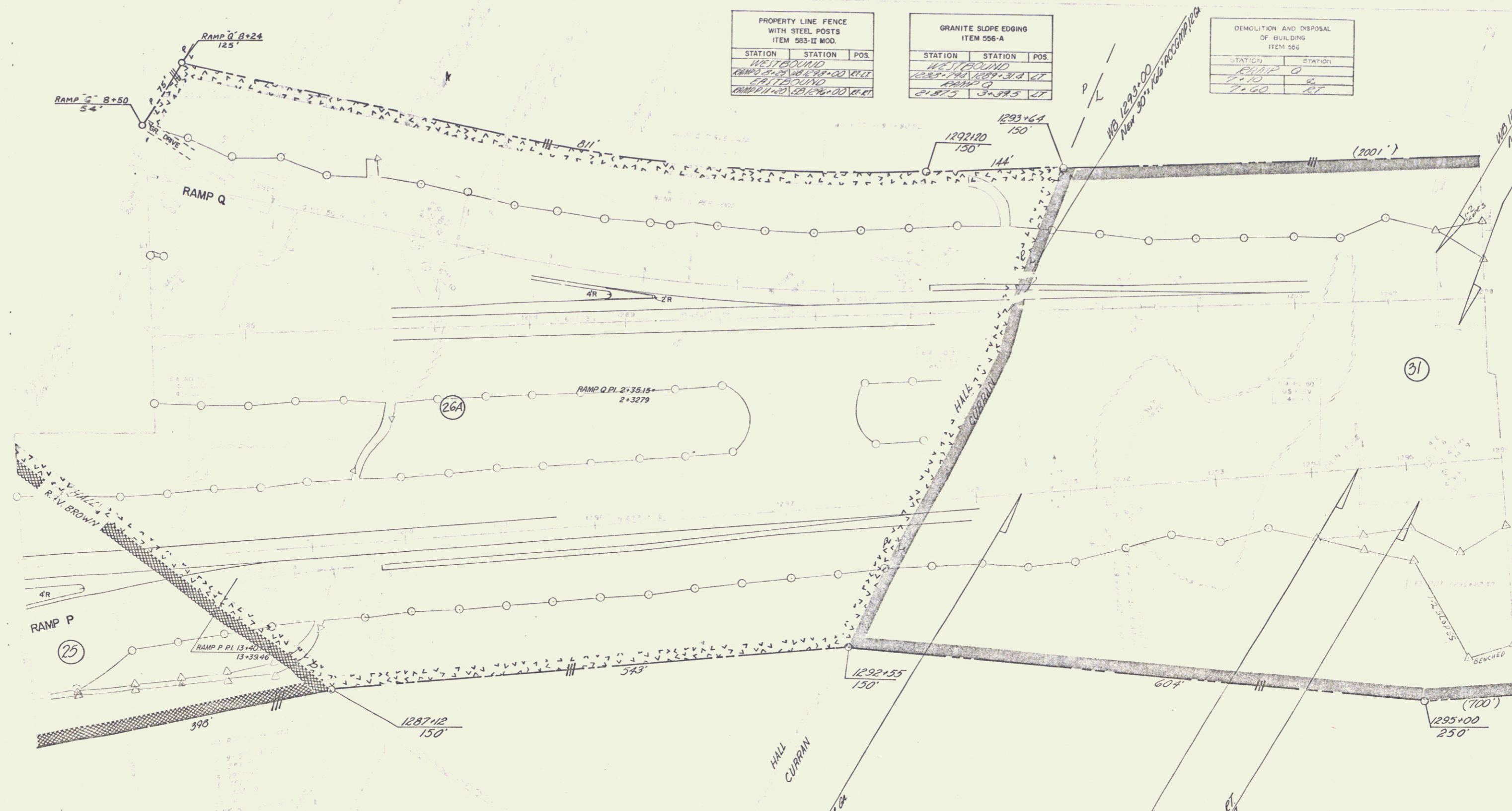

PROPERTY LINE FENCE WITH STEEL POSTS ITEM 553-II MOD.		
STATION	STATION	POS.
WEST BOUND		
1285+75	1289+31.8	RT
EAST BOUND		
1285+75	1289+31.8	LT

GRANITE SLOPE EDGING ITEM 556-A		
STATION	STATION	POS.
WEST BOUND		
1285+75	1289+31.8	RT
EAST BOUND		
1285+75	1289+31.8	LT

DEMOLITION AND DISPOSAL OF BUILDING ITEM 556		
STATION	STATION	POS.
WEST BOUND		
1285+75	1289+31.8	RT
EAST BOUND		
1285+75	1289+31.8	LT

CONSTRUCT RAMPS		
STATION	STATION	RAMP
11+20	14+71.33	P
21+00	24+20	Q

CONSTRUCT SPEED CHANGE LANES		
STATION	STATION	POS.
EAST BOUND		
1285+75	1289+31.8	RT
WEST BOUND		
1285+75	1289+31.8	LT



JO F 020-(16)F(3) 34 DEC 1967 75

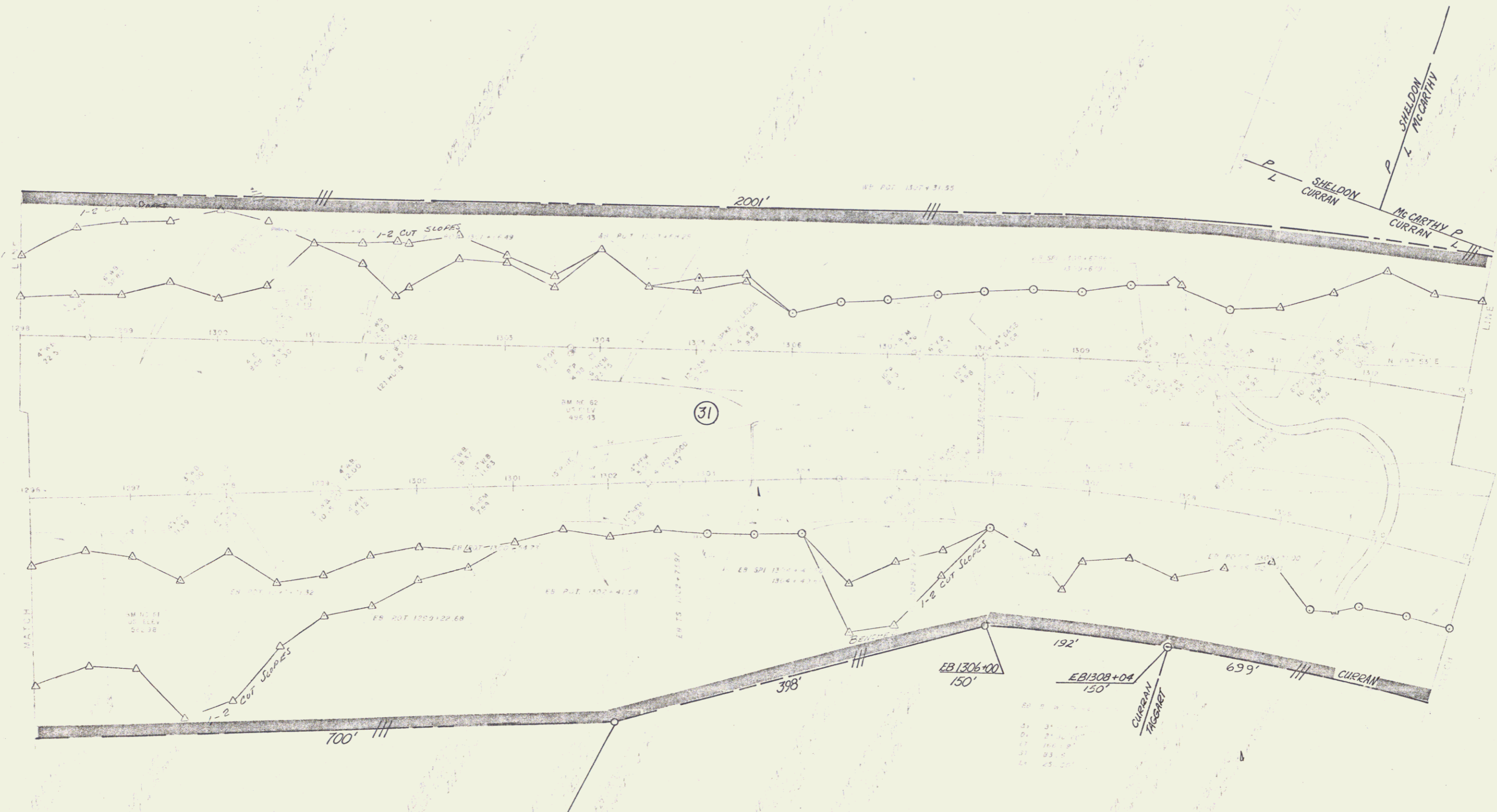

PROPERTY LINE FENCE
WITH STEEL POSTS
ITEM 563-II MOD.

STATION	STATION	POB
1302+00	1302+00	1302+00
1306+00	1306+00	1306+00

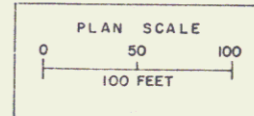

STATE OF VERMONT
DEPARTMENT OF TRANSPORTATION
ROAD AND TRANSPORTATION DISTRICT
CANTON
Vermont
DEC 1967
f (8) 35 75

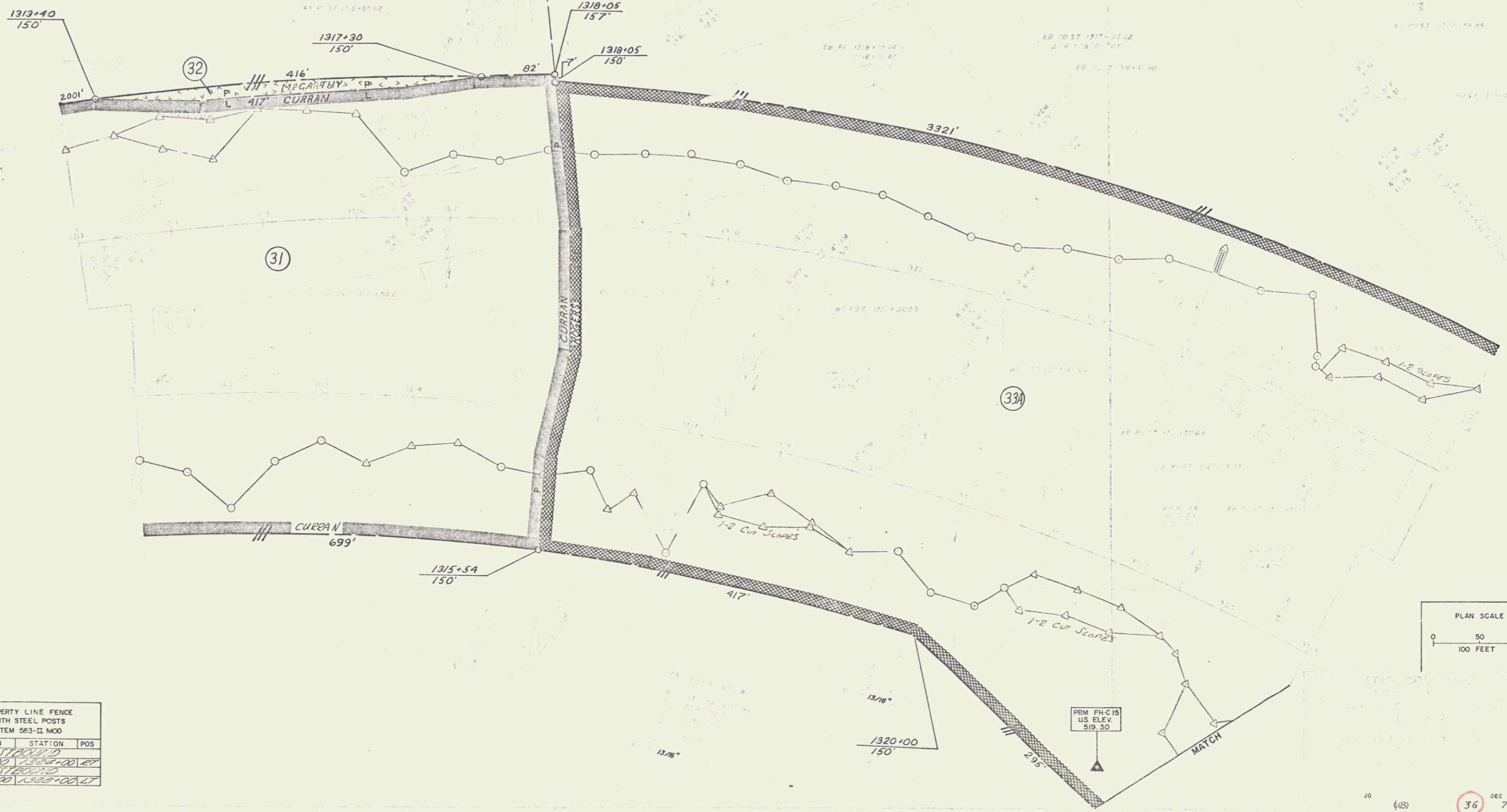

PROPERTY LINE FENCE
WITH STEEL POSTS
ITEM 563-II MOD

STATION	STATION	POS
1313+40	1313+40	ST
1317+30	1317+30	ST
1318+05	1318+05	ST
1315+54	1315+54	ST



36 DEC 15 67 75

17

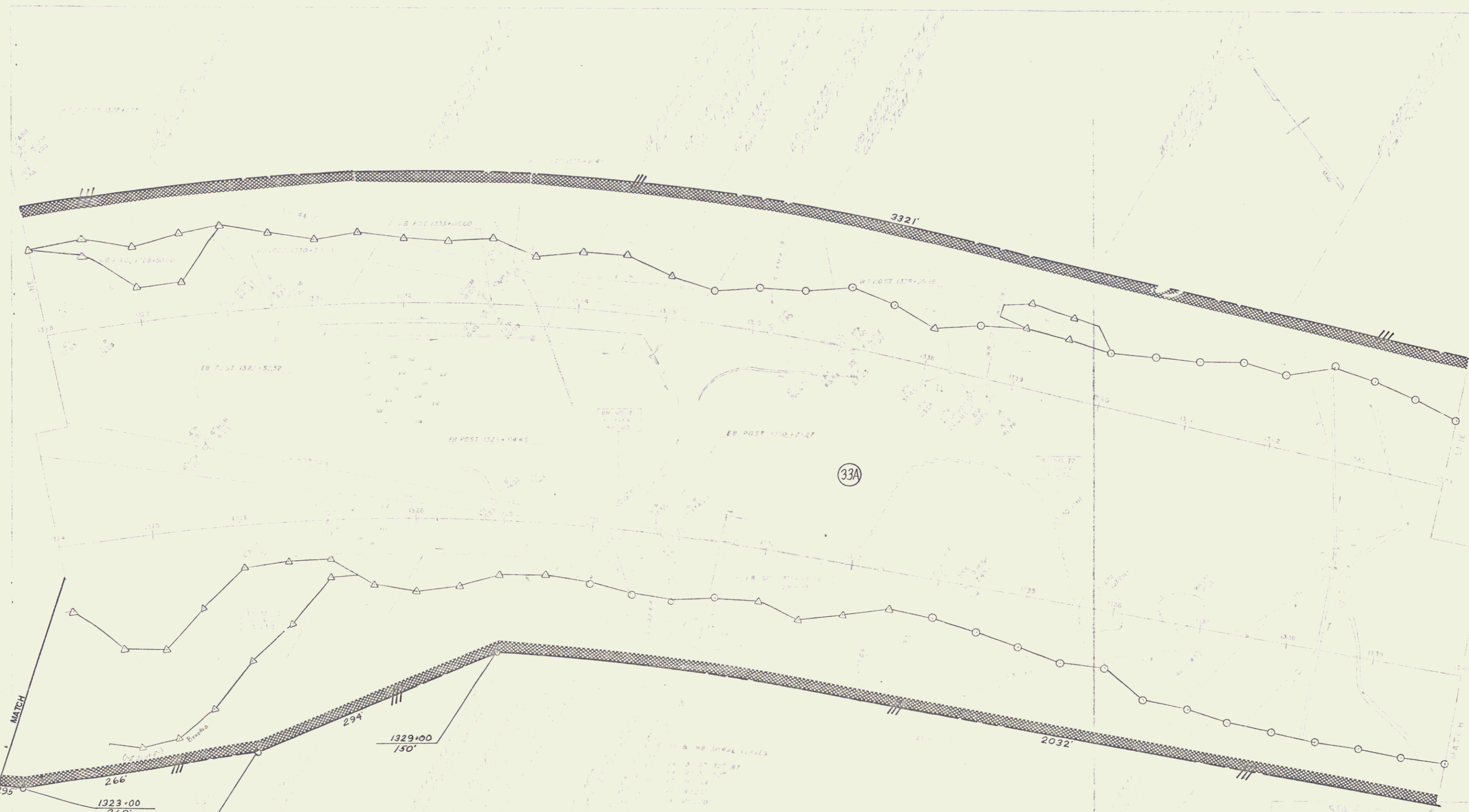

PROPERTY LINE FENCE
WITH STEEL POSTS
ITEM 583-II MOD.

STATION	STATION	POS.
1323+00	1340+00	BT
1326+00	1340+00	BT
1329+00	1344+00	BT

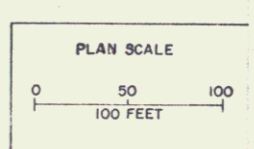

37 DEC 1967
75

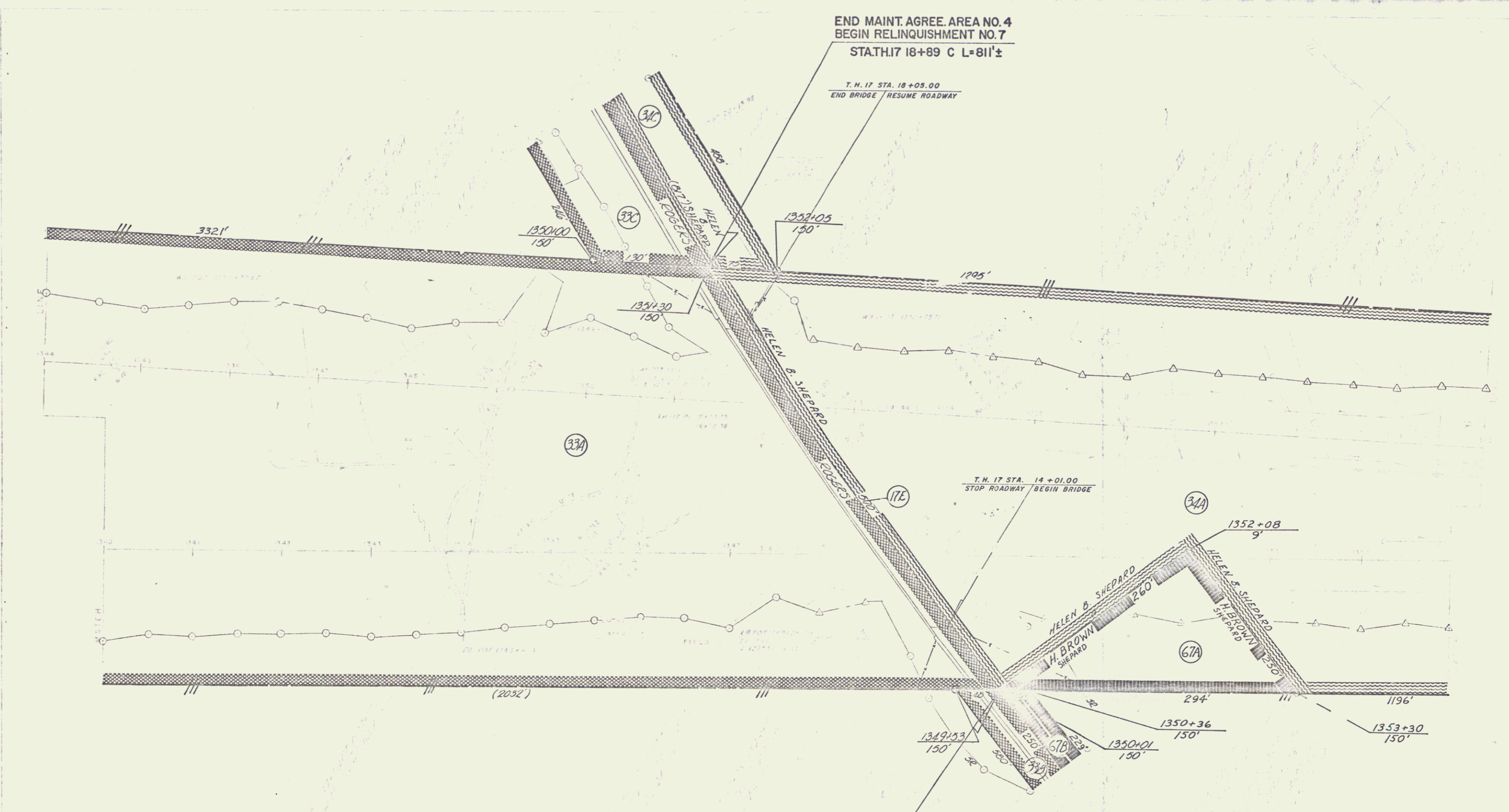

PROPERTY LINE FENCE WITH STEEL POSTS ITEM 583-II MOD.

STATION	STATION	POS.
EASTBOUND		
1340+00	1340+30	RT
1348+75	1353+00	RT
WESTBOUND		
1340+00	1357+41	LT
1351+51	1360+00	LT

END RELINQUISHMENT NO. 6
 BEGIN MAINT. AGREE. AREA NO. 4
 STA.TH.17 13+15 C L=574±

CONSTRUCT DRIVE	
STATION	POS
10+10	LT
11+00	PT
11+60	RT

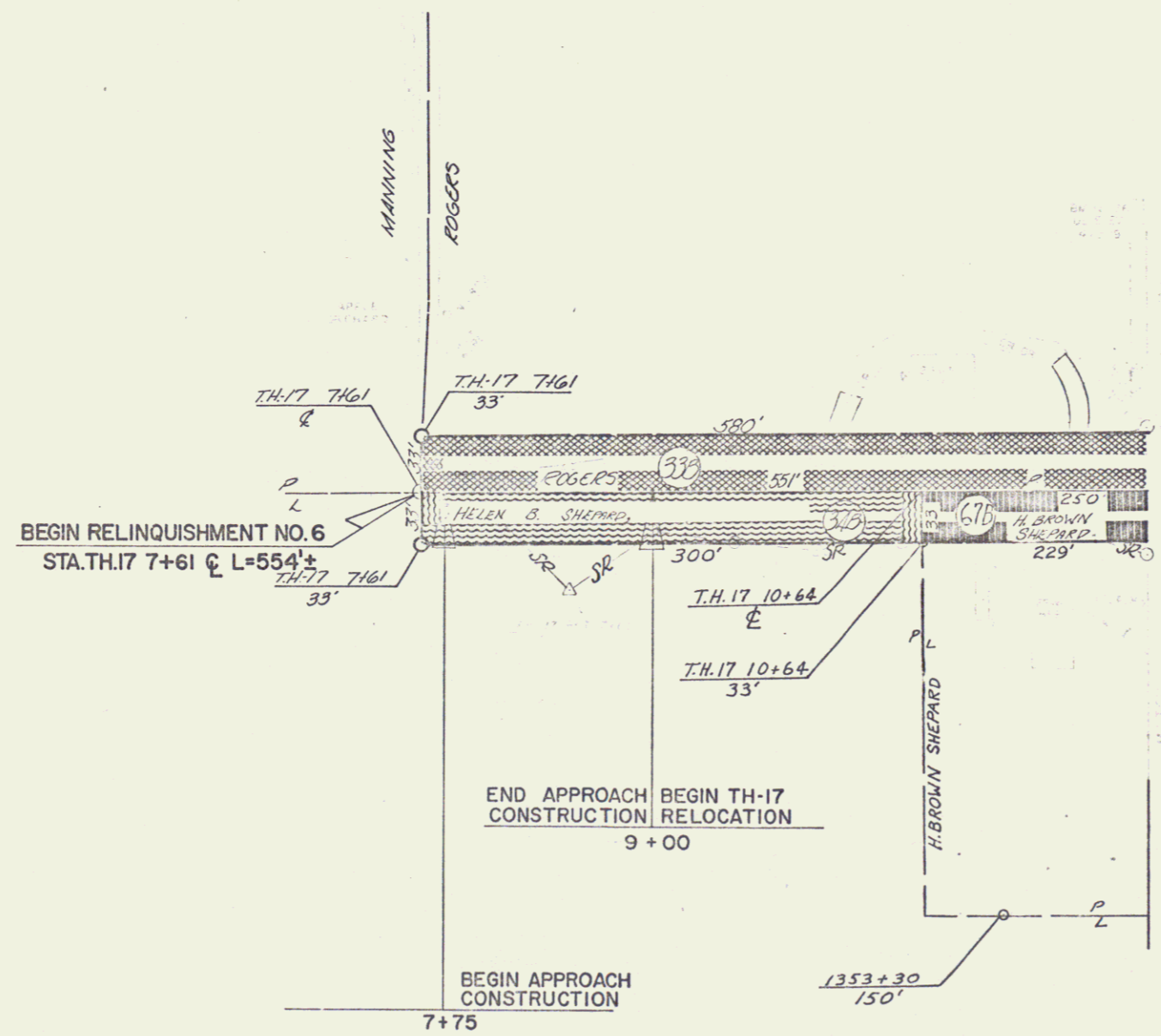

STATE OF MICHIGAN
 DEPARTMENT OF HIGHWAYS
 CASTLETON
 TH-17 RELOCATION
 PLAN
 STA. 7+0000 - 12+00.00

0 50 100
 100 FEET

F 020-1161(8) 39 DEC 1967 75

CONSTRUCT DRIVE	
STA.	POS.
25+00	LT

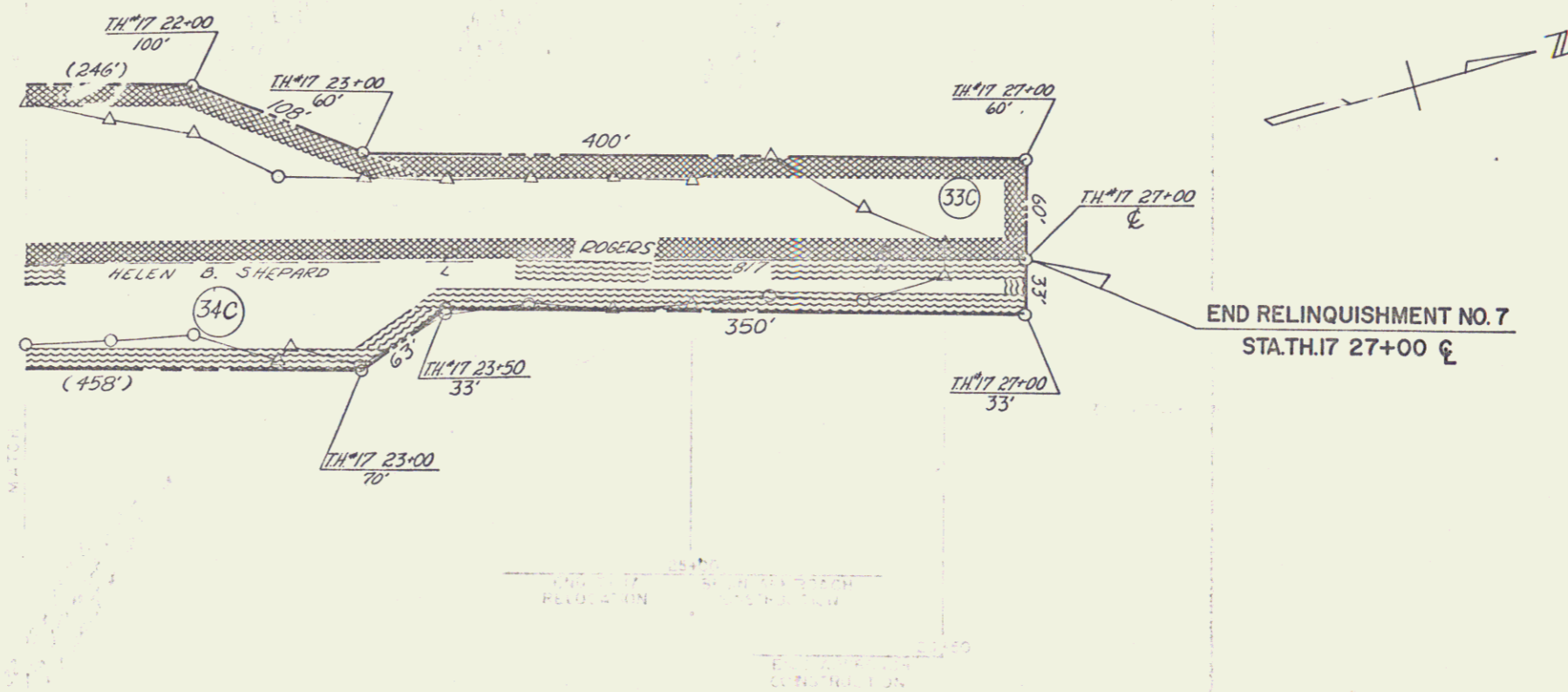

STATE OF VERMONT
 DEPARTMENT OF TRANSPORTATION
 CASTLETON
 TH-17 RELOCATION
 PLAN
 STA. 21+00.00-27+00.00

0 50 100
 100 FEET

F020-(6)F(8) 40 75

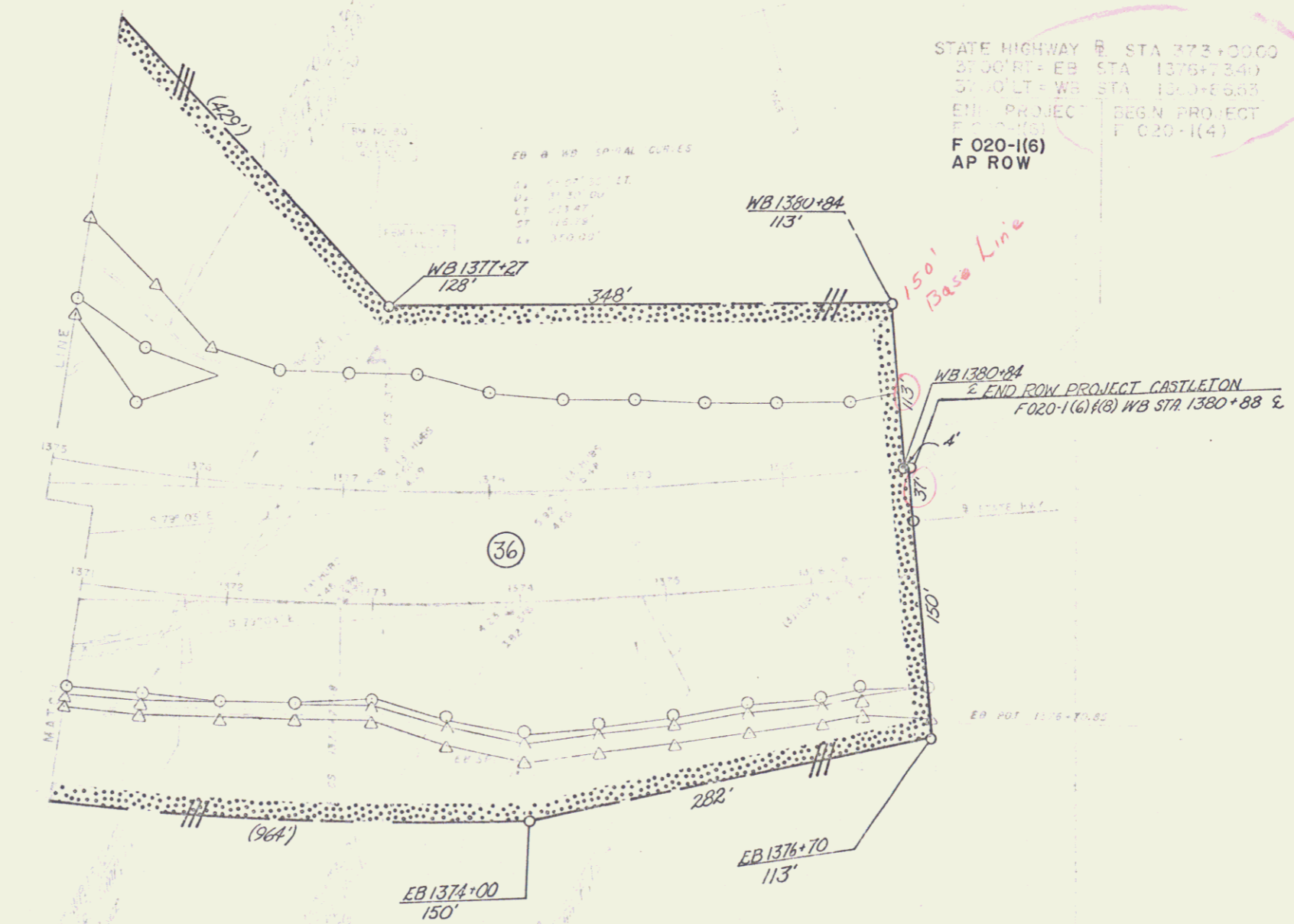

STATE HIGHWAY E STA 372+0000
 3700' RT+ EB STA 1376+340
 3700' LT+ WB STA 1380+888
 END PROJECT BEGN PROJECT
 F 020-1(6) F 020-1(4)
F 020-1(6)
AP ROW

EB @ RR SPIRAL CURVES
 CL 1100' 00" ST
 UL 1100' 00" ST
 CL 1100' 00" ST
 UL 1100' 00" ST
 CL 1100' 00" ST

WB 1380+84
 END ROW PROJECT CASTLETON
 F 020-1(6) WB STA 1380+88 &

PROPERTY LINE FENCE
 WITH STEEL POSTS
 ITEM 503-IMOD

STATION	STATION	POS.
EASTBOUND		
1371+00	1376+340 RT	
WESTBOUND		
1375+00	1380+888 LT	

STATE OF VERMONT
 DEPARTMENT OF HIGHWAYS
 RELOCATION OF STATE HIGHWAY 10
 CASTLETON
 VERMONT
 STATE ENGINEER
 STATE HIGHWAY DEPARTMENT
 W. OF VERMONT

JO
 F(0) 42 DEC. 1967 75

PLAN SCALE
 1" = 100'