

CONSTRUCT MAINT. U-TURN  
779 + 75

ALUMINUM CONCRETE CURB ITEM 323\*  
WB 778+00 - 787+60 LT  
EXCAVATION OF TOPSOIL, ITEM 103  
Stn 775 + 00 - 781 + 00

PROPERTY LINE FENCE W/ STEEL GALVANIZED CHAIN-LINK FENCE  
ITEM 583-II  
WB 789+00 - 791+00 RL  
WB 789+00 - 791+00 LT  
ITEM 581-I  
WB 778+00 - 790+00 LT  
WB 778+00 - 788+00 RT  
THE CHAIN-LINK FENCE LISTED ABOVE  
IS TO BE INSTALLED PRIOR TO THE  
COMMENCEMENT OF OTHER WORK  
IN THIS AREA

GRANITE SLOPE EDGING ITEM 326-A\*  
785+00 - 791+00 LT RT Med

\*THREE CABLE GUARD RAIL W/ LIGHT  
STEEL POSTS ITEM 538  
WB 778+00 - 787+60 LT  
WB 778+00 - 790+74 RT  
781 + 13  
\*STAGE 2 CONSTRUCTION  
STANDARD STEEL BEAM GUARD RAIL  
W/ LIGHT STEEL POSTS, ITEM 525-B  
783 + 38 - 791 + 20 WB LT

Conn. Curve Data  
Δ 113° 38' 29" Lt  
D 5' 30"  
R 1041.74  
T 1593.20  
L 2066.21  
E Bnk 1 7/16 ft

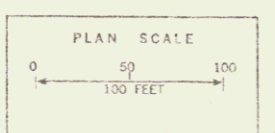
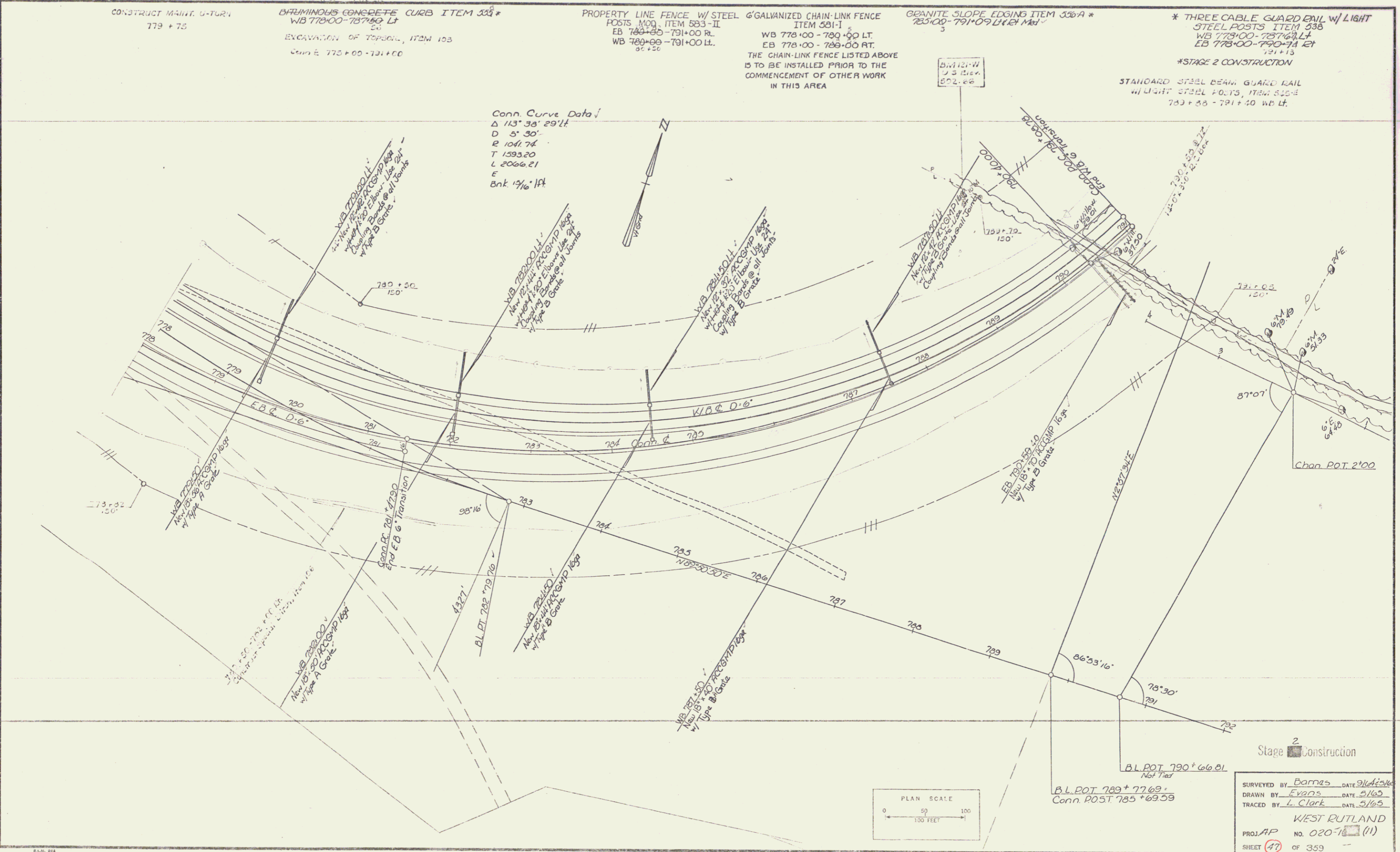

Stage 2 Construction  
SURVEYED BY Barnes DATE 3/14/54  
DRAWN BY Evans DATE 3/16/53  
TRACED BY L. Clark DATE 3/16/53  
WEST RUTLAND  
PROJ. NO. 020-78 (11)  
SHEET 47 OF 359  
Sheet 106 of 170 Sheets