

* Bituminous Concrete Surface For Gutters
 Traffic Islands Item 584
 EB 750+00 - 750+51 Lt (Gutter)
 EB 750+51 - 750+51 Lt (Gutter)

6' Galvanized Chain-Link Fence Item 501-I
 WB 746+00 - 762+00 Lt
 EB 759+27 - 762+00 Rt
 That fence listed below is to be installed prior to the commencement of other work in this area
 WB 748+00 - 762+00 Lt
 EB 759+27 - 762+00 Rt

Special Ditch
 Common Excavation Item 103
 E.B. 769+50 - 762+00 Rt
 Special Excavation Item 103
 E.B. 751+75 - 755+75

TRAPED TAMPED CURB ITEM 554
 Bituminous Concrete Curb Item 555 +
 WB 746+00 - 757+00 Lt
 E.B. 746+00 - 750+51 Lt

Construct Drive
 750+00 - 760+00 Rt
 Construct Approach
 From 750+00 Rt
 To 750+00 Rt
 POT 5+00

Property Line Fence w/ Steel Posts
 Item 583-II
 EB 747+00 - 759+27 Rt
 EB 746+00 - 762+00 Lt

* Three Cable Guard Rail
 w/ Light Steel Posts Item 538
 EB 746+00 - 750+51 Lt
 WB 746+00 - 762+00 Lt

Note: The water control at Sta. No. 753+00 is to be done as it is not to be used in the future.

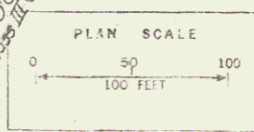
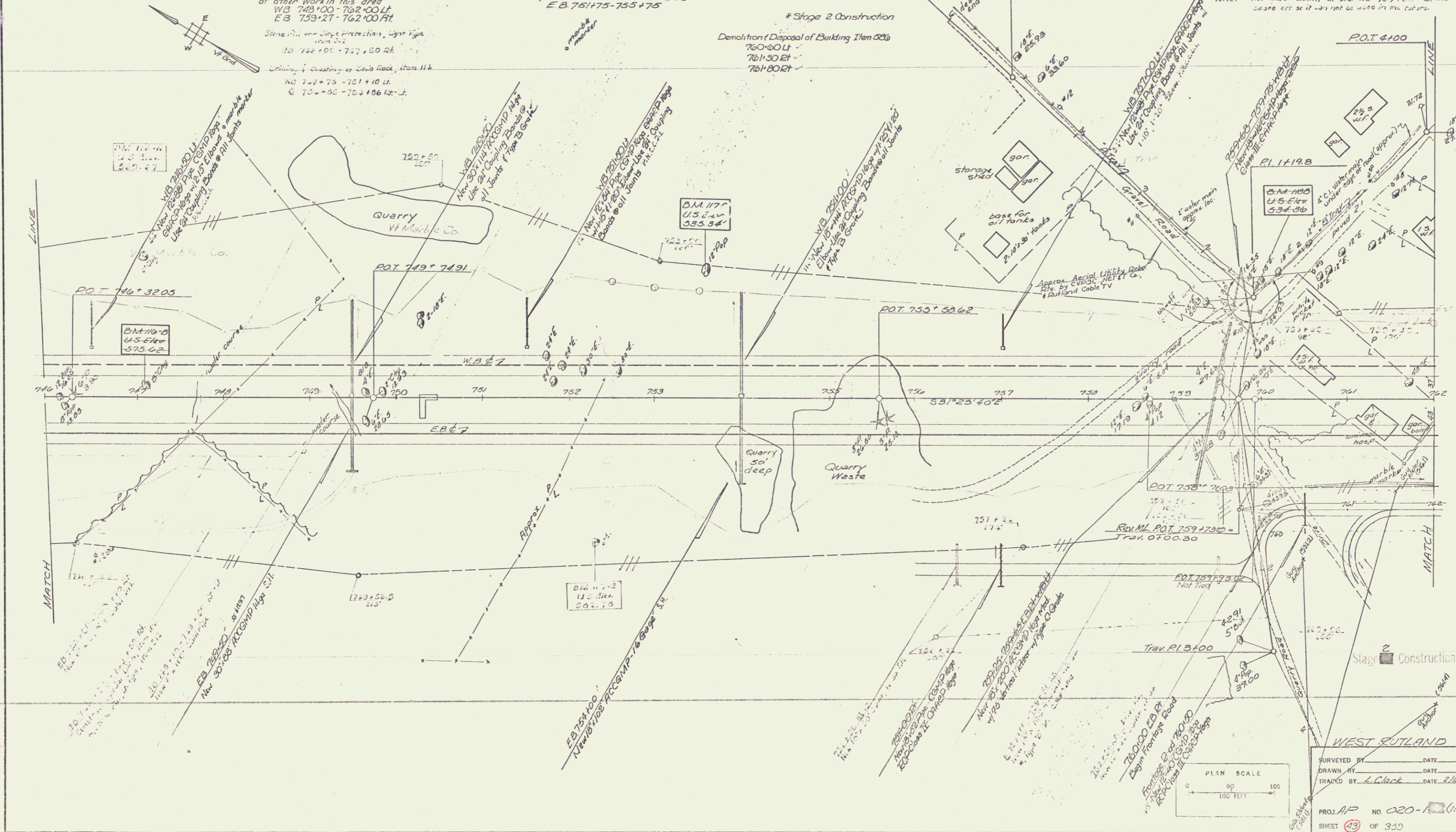

SURVEYED BY _____ DATE _____
 DRAWN BY _____ DATE _____
 TRACED BY *L. Clark* DATE *2/14*
 PROJ AP No. 020-10(11)
 SHEET 102 OF 330

Sheet 102 of 170 sheets