

Demolition and Disposal of Building Item 086  
 703+50 LT  
 704+05 LT

Drilling & Propping of Solid Rock, Item 125  
 #0 695+00 - 700+27 RT  
 #1 695+00 - 700+27 LT  
 #2 711+00 - 714+00 RT

\* Three Cable Guard Rail w/ Light Steel Posts, Item 538  
 WB 698+00 - 714+00 LT  
 ED 706+55 - 710+72 LT

DRILLING & BLASTING OF SOLID ROCK  
 SUB GRADE ITEM 115  
 EB 698+00 - 714+00  
 WB 698+00 - 714+00

6' Galvanized Chain-Link Fence, Item 581-I  
 WB 698+00 - 714+00 LT  
 That fence listed below is to be installed prior to the commencement of other work in this area.  
 WB 698+00 - 709+96 LT

Property Line Fence w/ Steel Posts  
 Mod. Item 503-II  
 E.B. 698+00 - 707+50 RT

Special Ditch  
 Common Excavation, Item 103  
 E.B. 713+48 - 713+78 RT

Stone Fill for Slope Limitation, Light Type  
 Item 512  
 #0 701+00 - 702+25 RT

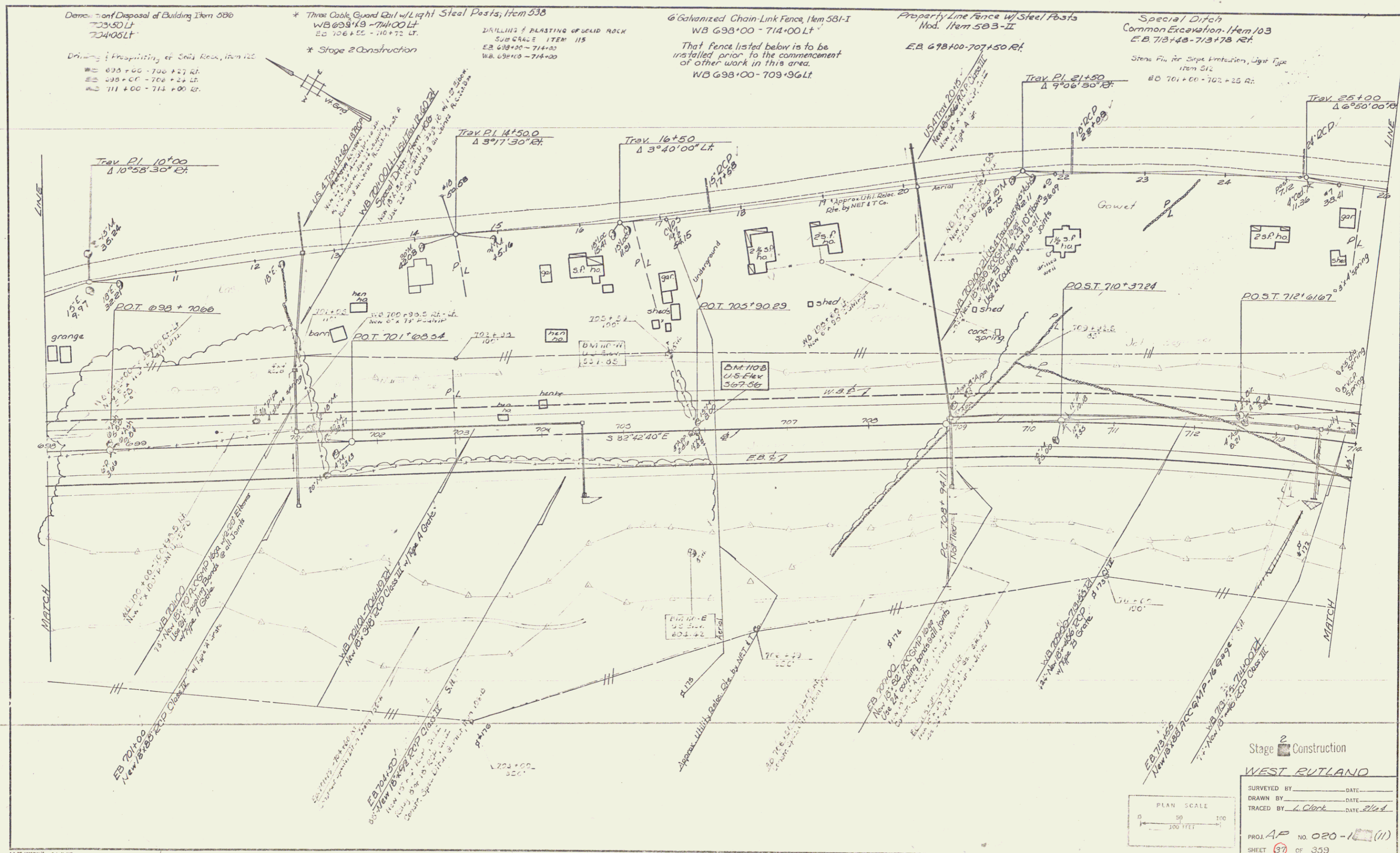

Stage 2 Construction

WEST RUTLAND

SURVEYED BY \_\_\_\_\_ DATE \_\_\_\_\_  
 DRAWN BY \_\_\_\_\_ DATE \_\_\_\_\_  
 TRACED BY *L. Clark* DATE *2/14*

PROJ. AP NO. 020-1 (11)  
 SHEET 37 OF 359

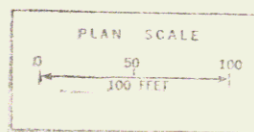

Sheet 36 of 170 Sheets