

BEGIN PROJECT  
F020-1(9)AP.R.O.W  
987+35.00

CONSTRUCT  
SATISFACTORY  
APPROACH  
989+44.13

BEGIN PROJECT  
F 020-1(4)

FOR PAVEMENT WIDTHS & ELEVATIONS,  
(E.B. LANE, W.B. LANE & ACCESS ROAD)  
SEE SHEET OF

FEB 25 1988

STAGE 1 CONSTRUCTION			
STATE OF VERMONT DEPARTMENT OF HIGHWAYS			
RELOCATION OF US ROUTE 4 in the town of FAIR HAVEN			
PLAN STA. 988+00.00 - 1004+00.00			
WEBSTER-MARTIN, INC. CONSULTING ENGINEERS 30 BURLINGTON, VERMONT			
SURVEYED BY	W.M. INC.	CHECKED BY	RAS
DRAWN BY	NCM	IN CHARGE	RAS
PROJECT NO.	F 020-1	DATE	
		SHEET	77 OF 69

PLAN SCALE  
0 30 60 90 120 150  
100 FEET

This plan meets the requirements of 22 V.S.A. 1402.  
 Reproduction of this plan, in whole or in part, without the written consent of the Surveyor is prohibited.

**EAST BOUND CURVE**  
 $\Delta = 20^{\circ} - 26' - 00''$  LT.  
 $D = 2' - 04' - 00''$   
 $R = 2772.38$   
 $T = 499.66$   
 $L = 988.71$   
 $E = 44.67$

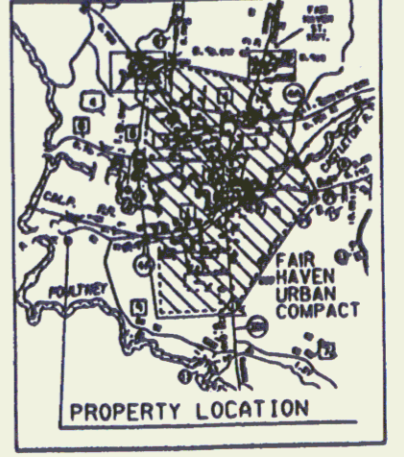
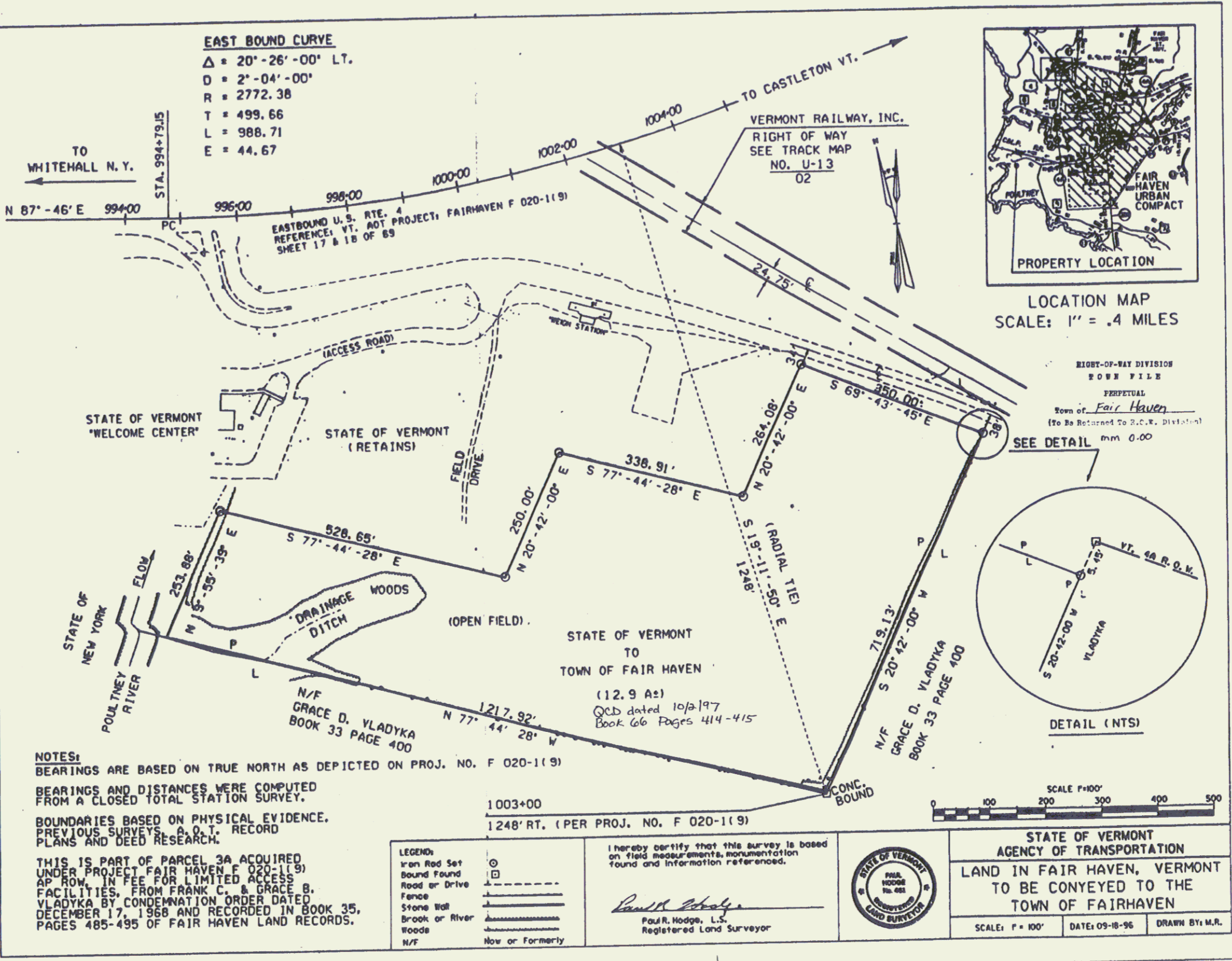

LOCATION MAP  
 SCALE: 1" = .4 MILES

RIGHT-OF-WAY DIVISION  
 FORM FILE  
 PERPETUAL  
 Town of Fair Haven  
 (To Be Returned To R.L.C.K. Division)  
 SEE DETAIL mm 0.00

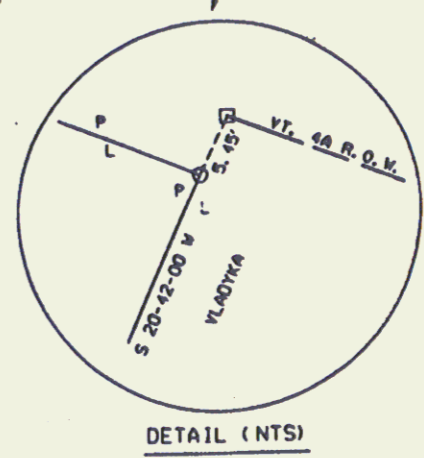

DETAIL (NTS)

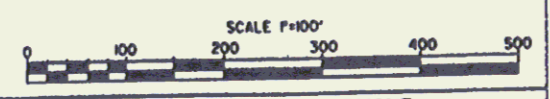

**NOTES:**  
 BEARINGS ARE BASED ON TRUE NORTH AS DEPICTED ON PROJ. NO. F 020-1(9)  
 BEARINGS AND DISTANCES WERE COMPUTED FROM A CLOSED TOTAL STATION SURVEY.  
 BOUNDARIES BASED ON PHYSICAL EVIDENCE, PREVIOUS SURVEYS, A.O.T. RECORD PLANS AND DEED RESEARCH.

THIS IS PART OF PARCEL 3A ACQUIRED UNDER PROJECT FAIR HAVEN F 020-1(9) AP ROW, IN FEE FOR LIMITED ACCESS FACILITIES, FROM FRANK C. & GRACE B. VLADYKA BY CONDEMNATION ORDER DATED DECEMBER 17, 1968 AND RECORDED IN BOOK 35, PAGES 485-495 OF FAIR HAVEN LAND RECORDS.

**LEGEND:**

Iron Rod Set	⊙
Bound Found	⊠
Road or Drive	---
Fence	=====
Stone Wall	-----
Brook or River	~~~~~
Woods	
N/F	Now or Formerly

I hereby certify that this survey is based on field measurements, monumentation found and information referenced.  
*Paul R. Hodge*  
 Paul R. Hodge, L.S.  
 Registered Land Surveyor



STATE OF VERMONT  
 AGENCY OF TRANSPORTATION  
 LAND IN FAIR HAVEN, VERMONT  
 TO BE CONVEYED TO THE  
 TOWN OF FAIRHAVEN  
 SCALE: 1" = 100' DATE: 09-18-96 DRAWN BY: M.R.

17A

PROPERTY LINE FENCE WITH STEEL POSTS ITEM 583-II MOD		
STATION	STATION	POS.
EB 994-05	1007-18	BT
EB 1005-20	1006-25	BT

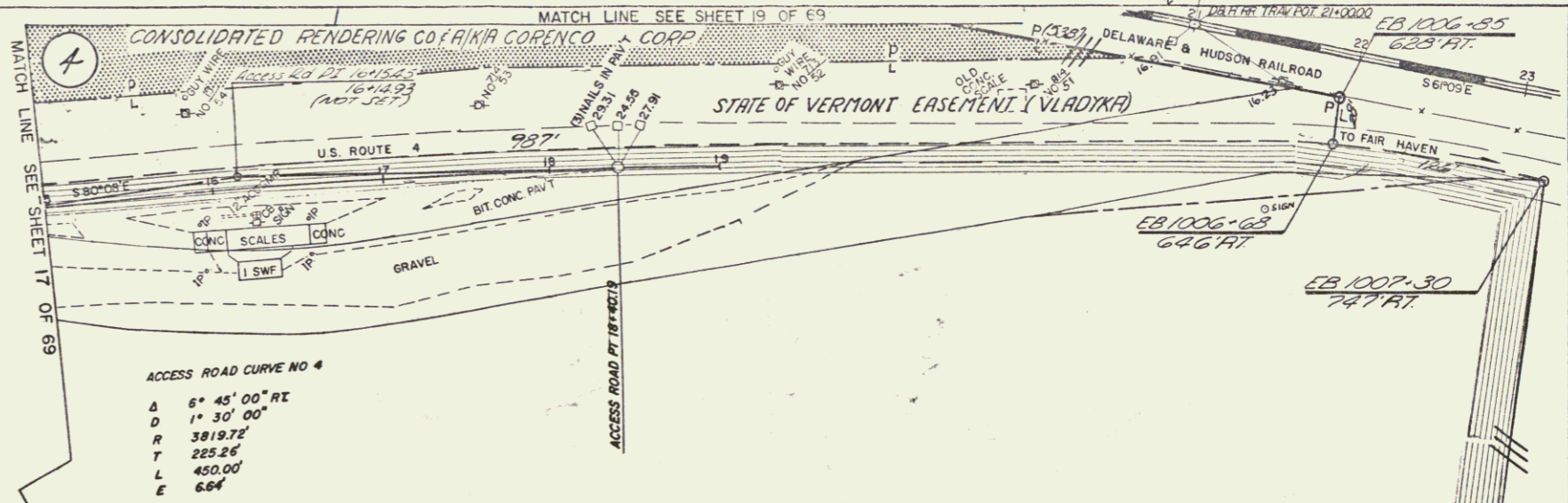
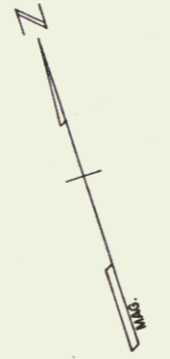

"WELCOME CENTER"

3-A

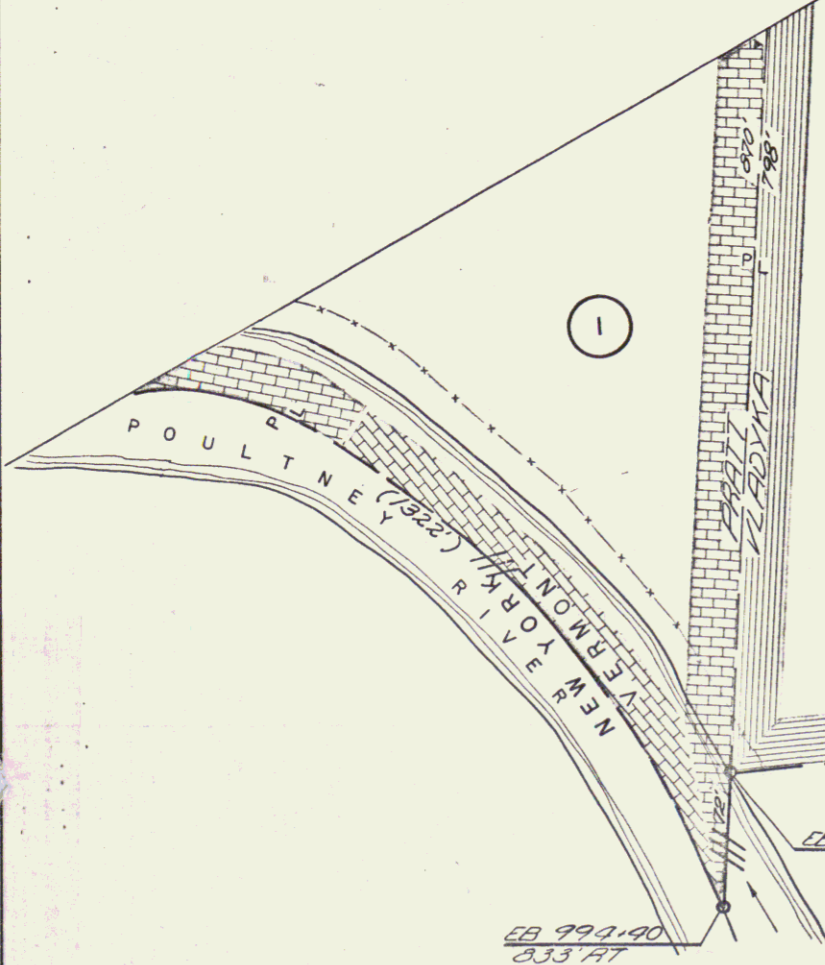

THE LIMITED ACCESS LINE IN THIS AREA WAS PLOTTED FROM INFORMATION SHOWN ON A 200 SCALE CHRONOFLEX

CONTROL OF ACCESS COMPLETE ON THIS SHEET

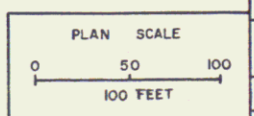

FEB 25 1980

STATE OF VERMONT  
DEPARTMENT OF HIGHWAYS

RELOCATION OF US ROUTE 4 in the town of  
FAIR HAVEN  
PLAN  
ACCESS RD. 15+00-19+00

WEBSTER-MARTIN, INC.  
CONSULTING ENGINEERS  
50 BURLINGTON, VERMONT

SURVEYED BY	W.M. INC.	CHECKED BY	AMM	SCALE	AS SHOWN
DRAWN BY	W.S.B.	IN CHARGE	R.S.S.	DATE	APRIL 1987
PROJECT NO. F02049		AP. ROW		SHEET 18 OF 69	

* VERTICAL GRANITE CURB ITEM 556-B			CONSTRUCT SPEED CHANGE LANE (incl taper)			PROPERTY LINE FENCE WITH STEEL POSTS ITEM 593-II WOOD		
STATION	STATION	POS	STATION	STATION	POS	STATION	STATION	POS
WB 1000+00	1000+25	CT	WB 1000+00	1003+30	CT	WB 1000+00	1003+30	CT

* GRANITE SLOPE EDGING ITEM 556-A			CONSTRUCT RAMP		
STATION	STATION	POS	STATION	STATION	RAMP
WB 1000+00	1000+25	CT	WB 1000+00	1003+30	A
WB 1000+00	1003+30	CT	WB 1000+00	1004+00	B

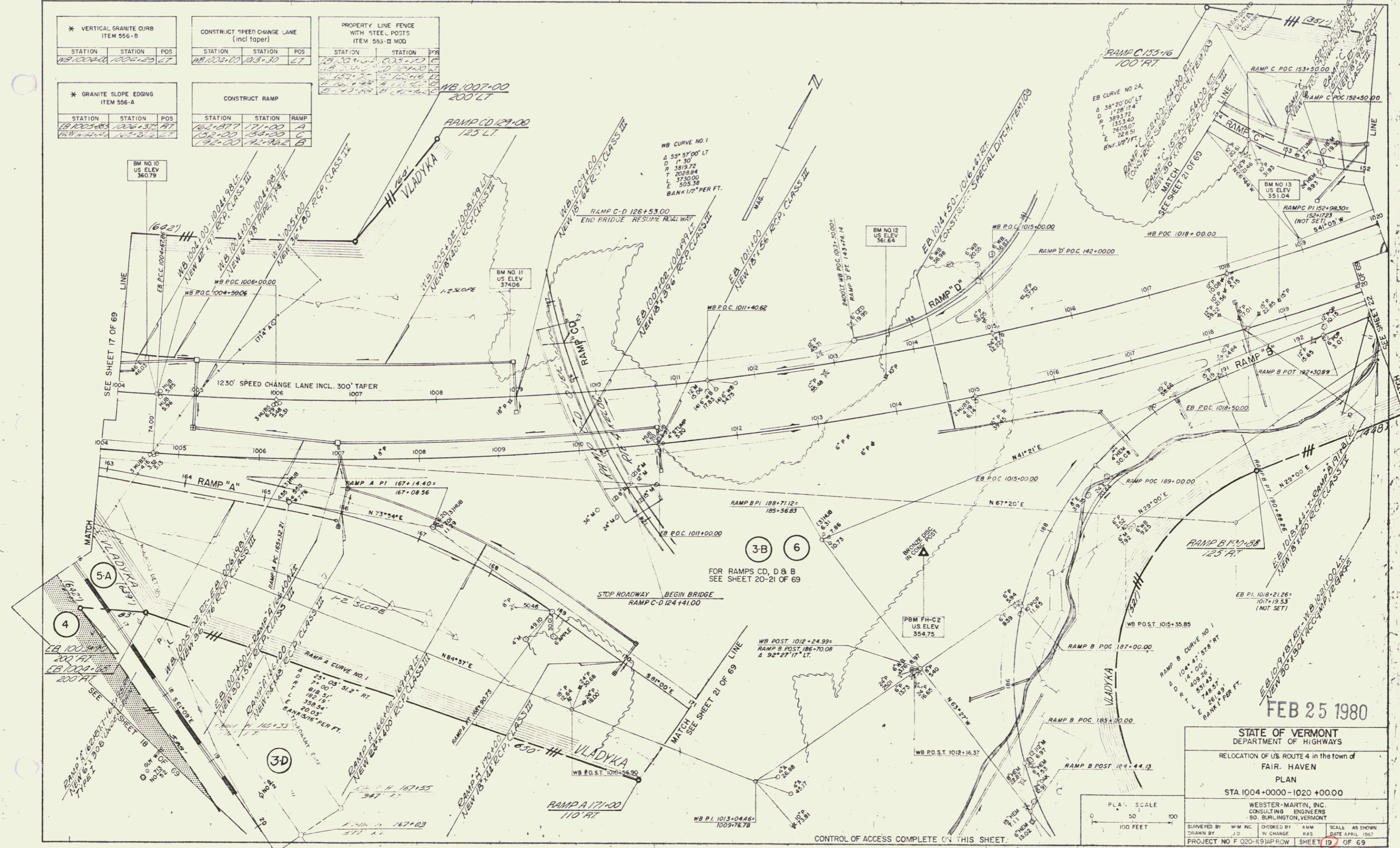

FEB 25 1980

STATE OF VERMONT  
DEPARTMENT OF HIGHWAYS

RELOCATION OF US ROUTE 4 in the town of  
FAIR, HAVEN

PLAN  
STA 1004+0000 - 1020+0000

WEBSTER-MARTIN, INC.  
CONSULTING ENGINEERS  
50, BURLINGTON, VERMONT

SURVEYED BY W.M. INC. CHECKED BY R.A.S. SCALE AS SHOWN  
DRAWN BY J.O. IN CHARGE R.A.S. DATE APRIL 1987

PROJECT NO F 020-119 JRP/ROW SHEET 19 OF 69

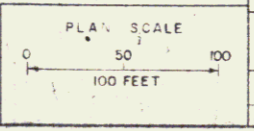

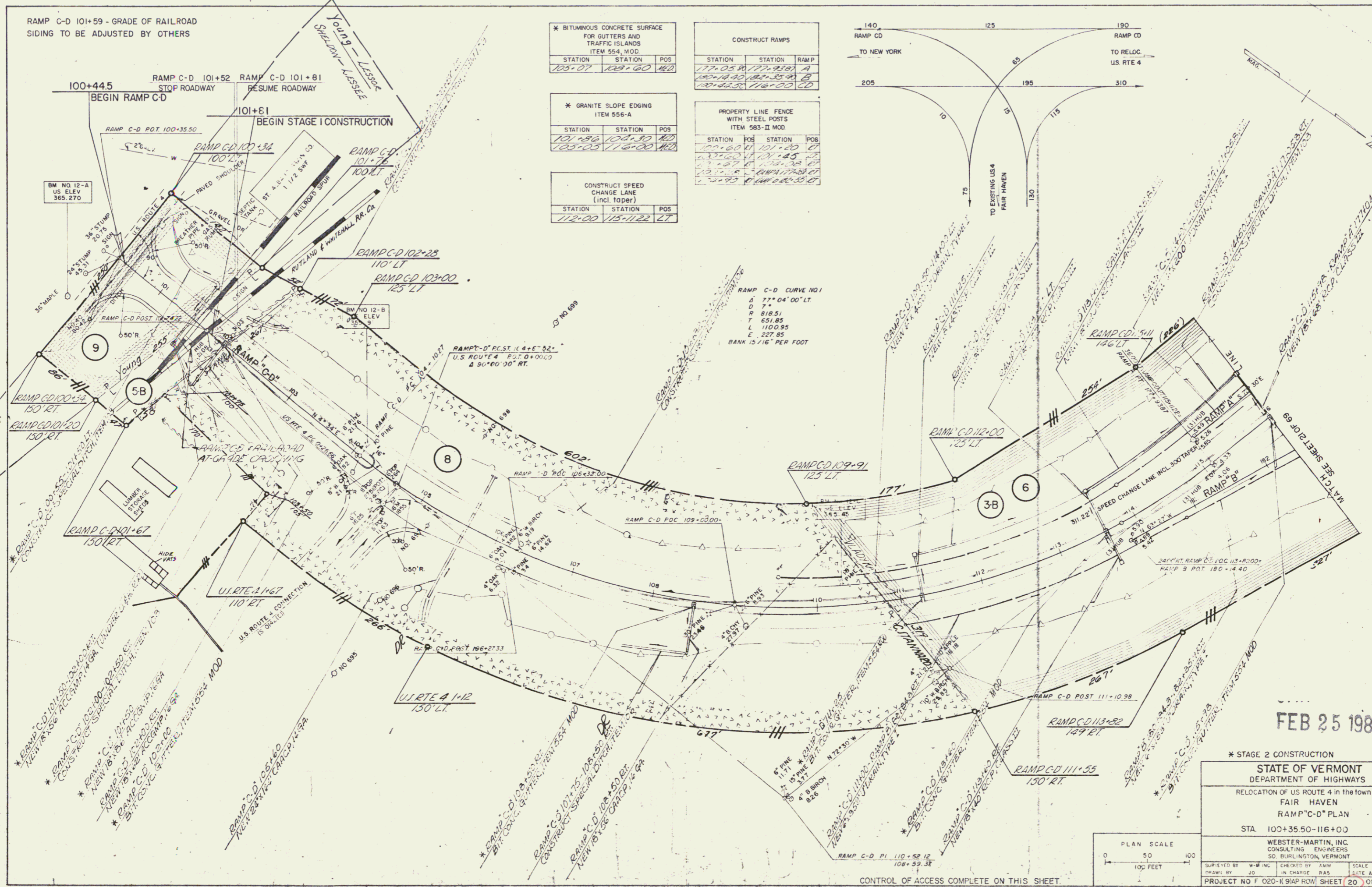

RAMP C-D 101+59 - GRADE OF RAILROAD SIDING TO BE ADJUSTED BY OTHERS

\* BITUMINOUS CONCRETE SURFACE FOR GUTTERS AND TRAFFIC ISLANDS ITEM 554, MOD

STATION	STATION	POS
105+07	108+60	142

CONSTRUCT RAMPS

STATION	STATION	RAMP
105+07	108+60	A
108+60	116+00	B
108+60	116+00	CD

\* GRANITE SLOPE EDGING ITEM 556-A

STATION	STATION	POS
101+86	104+30	142
105+05	116+00	142

PROPERTY LINE FENCE WITH STEEL POSTS ITEM 583-II MOD

STATION	POS	STATION	POS
100+44.5	101+20	101	101
101+20	101+80	102	102
101+80	102+38	103	103
102+38	103+00	104	104
103+00	103+60	105	105
103+60	104+20	106	106
104+20	104+80	107	107
104+80	105+40	108	108
105+40	106+00	109	109

CONSTRUCT SPEED CHANGE LANE (incl. taper)

STATION	STATION	POS
112+00	115+122	147

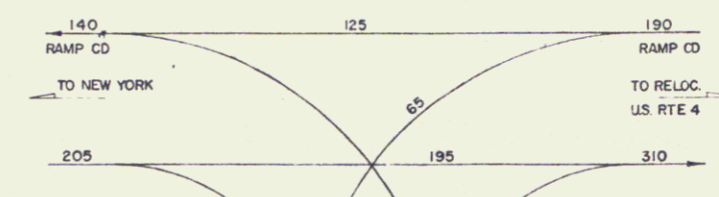

RAMP C-D CURVE NO 1  
 Δ 77° 04' 00" LT  
 D 77'  
 R 818.51  
 T 651.85  
 L 1100.95  
 E 227.85  
 RANK 15/16" PER FOOT

FEB 25 1980

\* STAGE 2 CONSTRUCTION

STATE OF VERMONT  
 DEPARTMENT OF HIGHWAYS

RELOCATION OF US ROUTE 4 in the town of  
 FAIR HAVEN  
 RAMP "C-D" PLAN

STA. 100+35.50-116+00

WEBSTER-MARTIN, INC.  
 CONSULTING ENGINEERS  
 50 BURLINGTON, VERMONT

SURVEYED BY W.M. INC.	CHECKED BY AMV	SCALE AS SHOWN
DRAWN BY 20	IN CHARGE RAS	DATE APRIL 1987

PROJECT NO F 020-R 94P ROW SHEET 20 OF 69

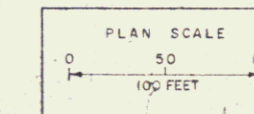

CONTROL OF ACCESS COMPLETE ON THIS SHEET.

PROPERTY LINE FENCE WITH STEEL POSTS ITEM 563-II MOD.

STATION	STATION	POS
RAMP A 175.51	177.05 B	A
RAMP B 181.39	183.81 A	B
RAMP C 187.41	189.84 C	C
RAMP D 195.16	197.10 D	D

CONSTRUCT RAMP

STATION	STATION	RAMP
177.05 B	177.05 B	A
181.39	183.81 A	B
187.41	189.84 C	C
195.16	197.10 D	D

\* GRANITE SLOPE EDGING ITEM 556-A

STATION	STATION	POS
CD 116.00	117.41 A	A
CD 116.37	117.78 B	B
CD 116.74	118.15 C	C
CD 117.11	118.52 D	D
CD 117.48	118.89 E	E
CD 117.85	119.26 F	F
CD 118.22	119.63 G	G
CD 118.59	120.00 H	H
CD 118.96	120.37 I	I
CD 119.33	120.74 J	J
CD 119.70	121.11 K	K
CD 120.07	121.48 L	L
CD 120.44	121.85 M	M
CD 120.81	122.22 N	N



CONTROL OF ACCESS COMPLETE ON THIS SHEET.

AMM RAS APRIL 1967  
F 020-(19)AP ROW 21 69

* GRANITE SLOPE EDGING ITEM 556-A		
STATION	STATION	POS
WB 1020+00	1020+50	LT
WB 1021+00	1021+50	LT

CONSTRUCT SPEED CHANGE LANE (INCL. TAPER)		
STATION	STATION	POS
WB 1022+00	1023+50	LT
WB 1023+00	1023+50	LT

CONSTRUCT RAMP		
STATION	STATION	RAMP
WB 1024+00	1024+00	C
WB 1025+00	1025+00	B

PROPERTY LINE FENCE WITH STEEL POSTS ITEM 555-II MOD			
STATION	POS	STATION	POS
WB 1024+00	WB 1024+00	WB 1024+00	WB 1024+00
WB 1025+00	WB 1025+00	WB 1025+00	WB 1025+00
WB 1026+00	WB 1026+00	WB 1026+00	WB 1026+00
WB 1027+00	WB 1027+00	WB 1027+00	WB 1027+00

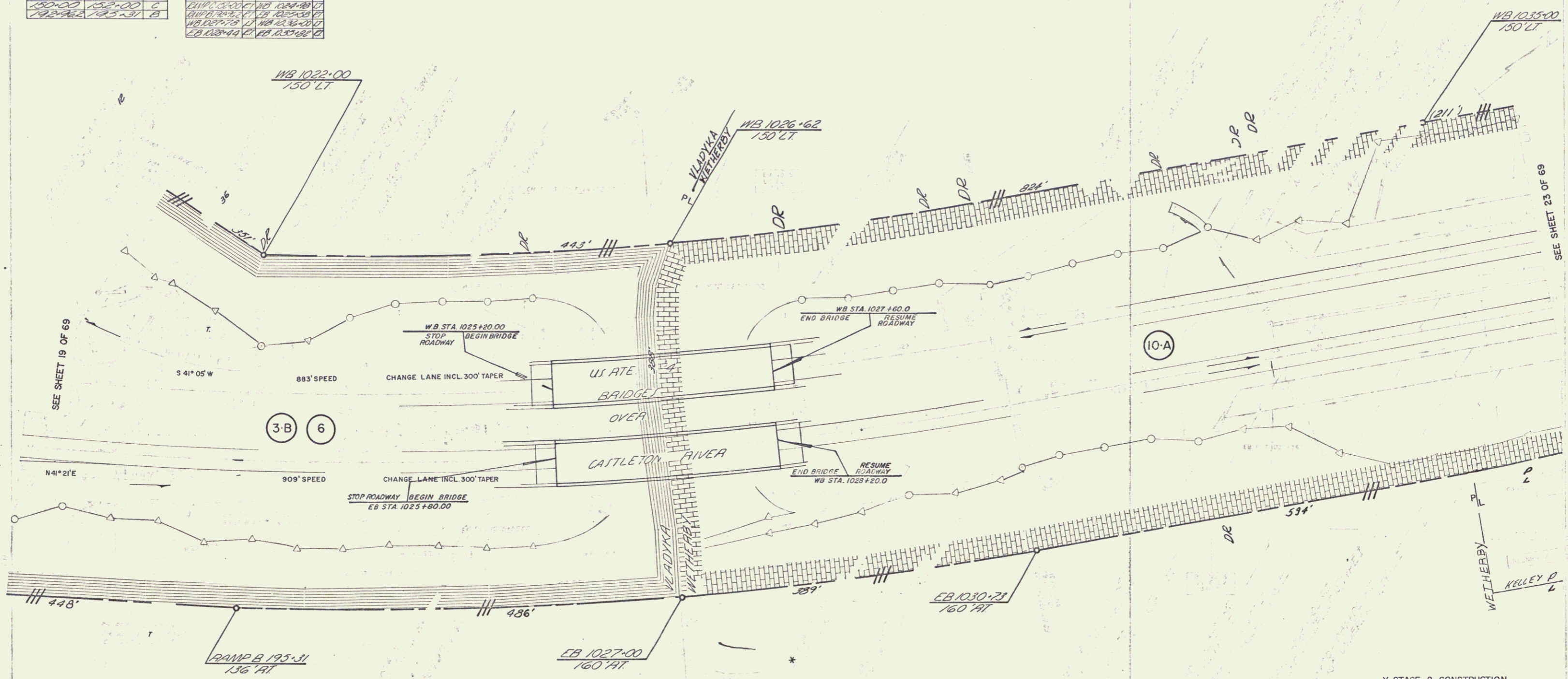

\* STAGE 2 CONSTRUCTION  
 STATE OF ILLINOIS  
 DEPARTMENT OF TRANSPORTATION  
 RELIEF OF AIRCRAFT ROADWAY  
 FAIR HAZEL  
 PLAN  
 STA 1020+00.00 TO 1031+00.00  
 APRIL 1967  
 F 020-1(19)AP ROW

CONTROL OF ACCESS COMPLETE ON THIS SHEET.

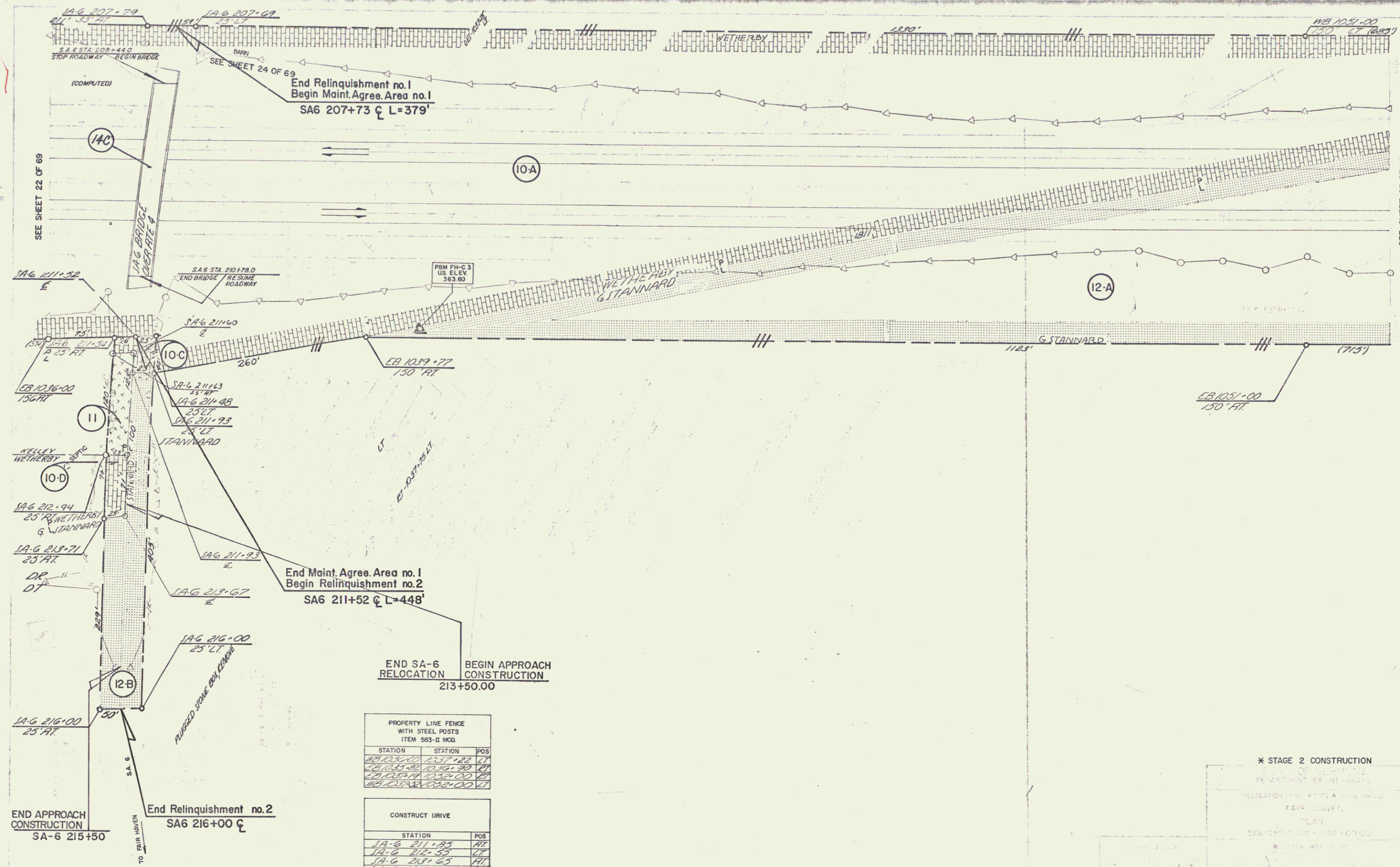

PROPERTY LINE FENCE WITH STEEL POSTS ITEM 583-II MCQ

STATION	STATION	POS
207+00	207+25	RT
207+25	207+50	RT
207+50	207+75	RT
207+75	208+00	RT

CONSTRUCT DRIVE

STATION	POS
SA-6 211+35	RT
SA-6 212+55	LT
SA-6 214+55	RT
SA-6 212+65	RT

\* STAGE 2 CONSTRUCTION  
 STATE OF MICHIGAN  
 DEPARTMENT OF HIGHWAYS  
 RELOCATION OF US ROUTE 4 IN THE TOWNSHIP OF FAIR HAVEN  
 PLAN  
 STA 207+00 TO 216+00  
 APRIL 1967  
 F 020-1(19)AP ROW 23 69

CONSTRUCT DRIVE	
STATION	POS
208+70	LT
205+68	RT
206+20	LT

DEMOLITION AND DISPOSAL OF BUILDING ITEM 566	
STATION	POS
1A-6 207+77	LT

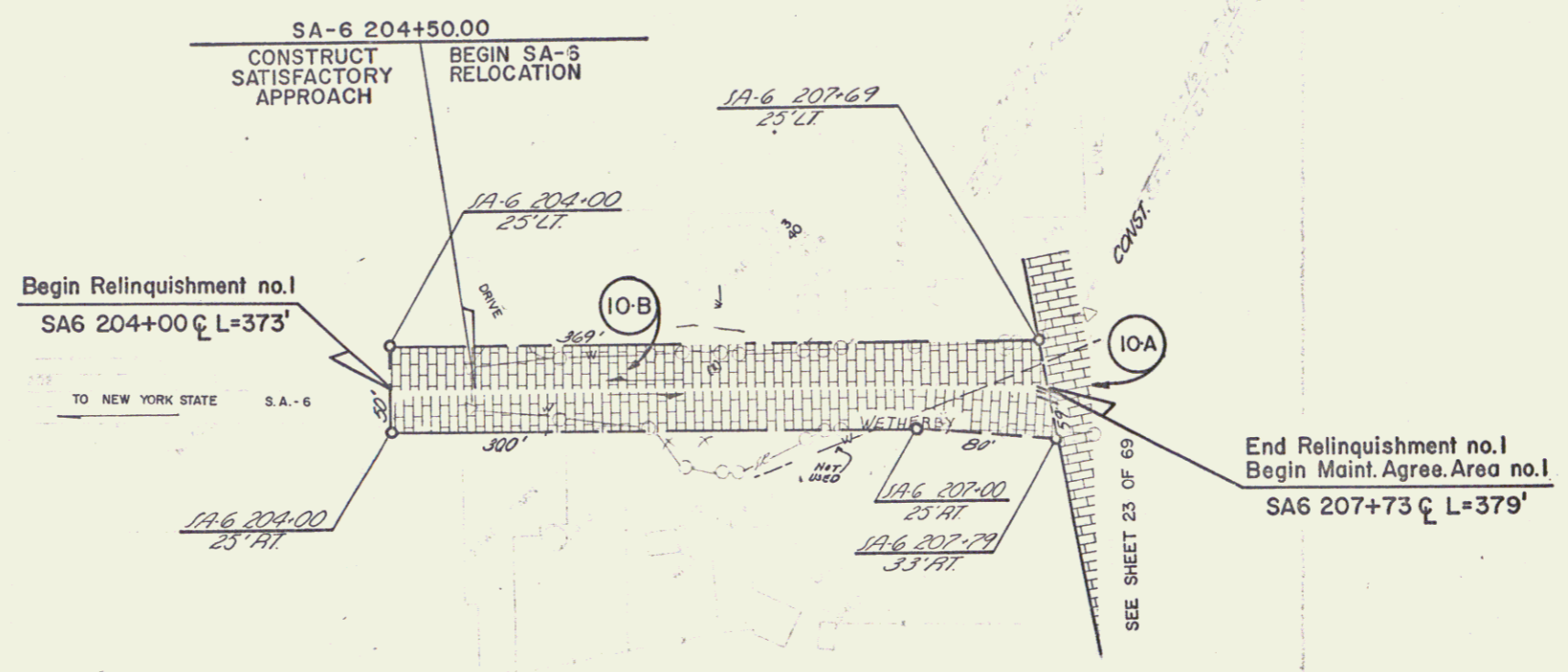
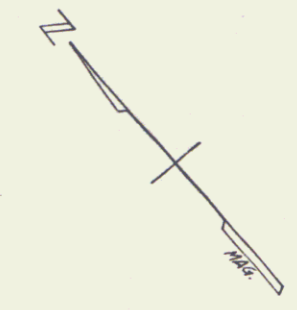

\* STAGE 2 CONSTRUCTION

RELOCATION OF US ROUTE 4 in the town of  
FAIR HAVEN  
SA-6  
PLAN  
STA. 202+00.00 - 208+00.00

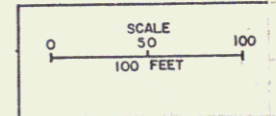

AMM RAS APRIL 1967  
F 020-1(9)AP ROW 24 69

CONSTRUCT SPEED CHANGE LANE (Incl. taper)		
STATION	STATION	POS
WB 1059+29	1062+29	AT
WB 1055+28	1060+28	LT

DEMOLITION AND DISPOSAL OF BUILDING ITEM 556		
STATION	POS	POS
RAMP H 29+23	AT	

PROPERTY LINE FENCE WITH STEEL POSTS ITEM 555-II MOD		
STATION	POS	POS
WB 1059+29	1062+29	AT
WB 1055+28	1060+28	LT

CONSTRUCT RAMPS		
STATION	STATION	RAMP
2+00	7+00	E
65+48	31+00	H

% GRANITE SLOPE EDGING ITEM 556-A		
STATION	STATION	POS
WB 1059+29	1062+29	AT
RAMP H 29+23	RAMP H 29+23	LT



SEE SHEET 23 OF 69

SEE SHEET 26 OF 69

EB 1058+15  
150' AT

EB 1063+38  
150' AT

EB 1059+67  
150' LT

WB 1057+36  
130' LT

WB 1057+35  
130' LT

WB 1066+00  
150' LT

WETHERBY  
ALLEN  
TRANNARD

1000' SPEED CHANGE LANE INCL. 300' TAPER

350' SPEED CHANGE LANE INCL. 300' TAPER

685'

674'

715'

493'

N 33° 30' E

N 37° 09' E

PBM FH-C 4  
U.S. ELEV.  
350.68

BRONZE DISC  
IN CONC. POST

DE

SLOPE

1-2 CUT SLOPE

Channel Excavation 100' from 100' C

NO. 2014  
24  
25  
26  
27  
28  
29  
30  
31  
32  
33  
34  
35  
36  
37  
38  
39  
40  
41  
42  
43  
44  
45  
46  
47  
48  
49  
50  
51  
52  
53  
54  
55  
56  
57  
58  
59  
60  
61  
62  
63  
64  
65  
66  
67  
68  
69  
70  
71  
72  
73  
74  
75  
76  
77  
78  
79  
80  
81  
82  
83  
84  
85  
86  
87  
88  
89  
90  
91  
92  
93  
94  
95  
96  
97  
98  
99  
100

CONTROL OF ACCESS COMPLETE ON THIS SHEET.

\* STAGE 2 CONSTRUCTION

AMM  
RAS  
F 020-II(S)AP ROW

APRIL 1967  
69

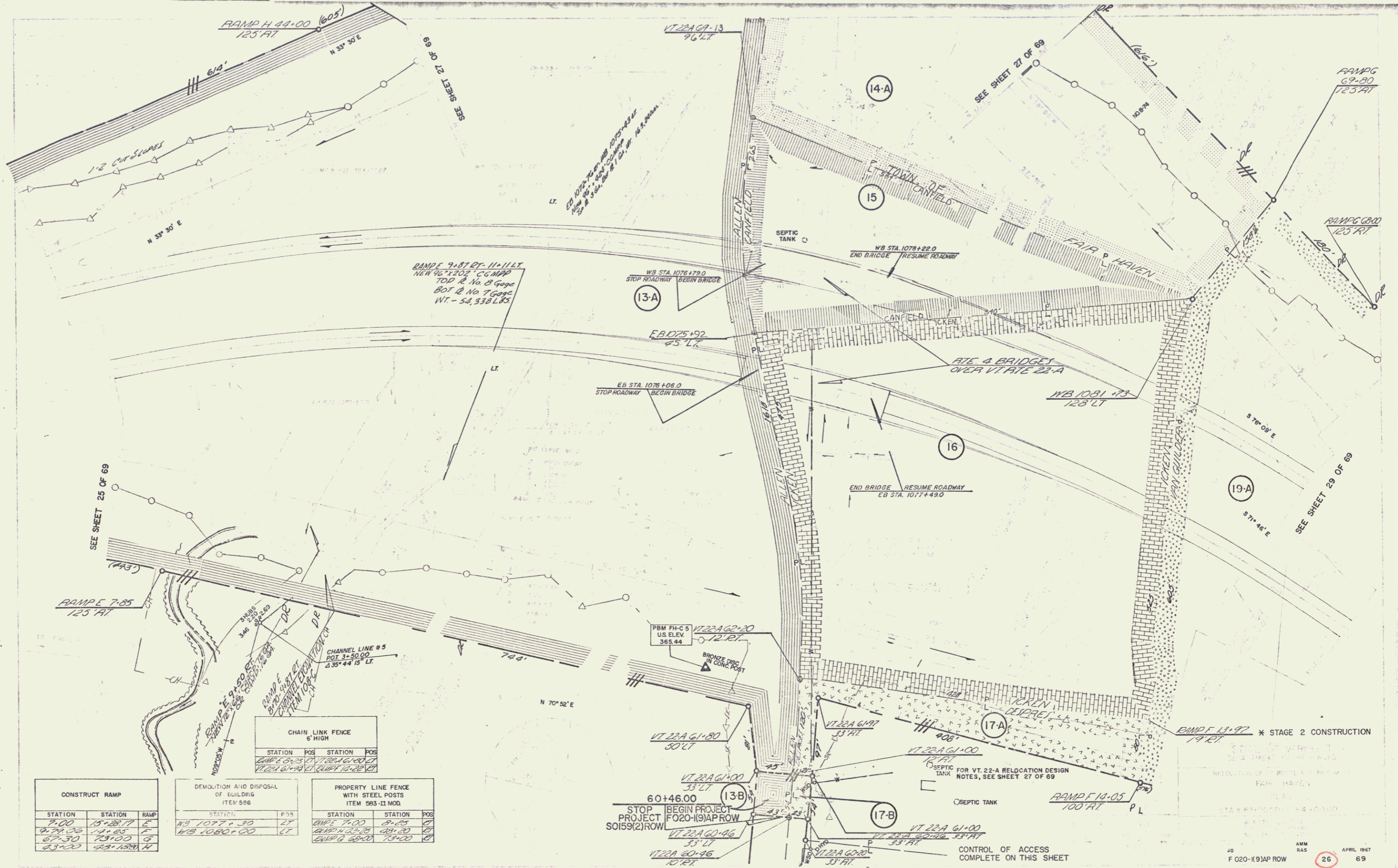

CONSTRUCT RAMP		
STATION	STATION	RAMP
7+00	10+28.77	E
9+28.77	14+85	F
67+30	73+00	G
23+00	23+128.8	H

DEMOLITION AND DISPOSAL OF BUILDING ITEM 586		
STATION	POS	POS
WB 1077+30	LT	
WB 1080+00	LT	

PROPERTY LINE FENCE WITH STEEL POSTS ITEM 585-II MOD.		
STATION	STATION	POS
RAMP 7+00	9+97	LT
RAMP 13+97	14+85	LT
RAMP 60+46	73+00	LT

STOP BEGIN PROJECT  
PROJECT F020-K9JAP ROW  
SOI59(2) ROW

CONTROL OF ACCESS  
COMPLETE ON THIS SHEET

JO AMM  
F 020-K9JAP ROW 26 APRIL 1967  
69

PROPERTY LINE FENCE WITH STEEL POSTS ITEM 563-II MOD.			
STATION	POS	STATION	POS
VT 22-A 14-20	LT	VT 22-A 14-20	LT
VT 22-A 14-20	LT	VT 22-A 14-20	LT

CONSTRUCT RAMP		
STATION	STATION	POS
87+00	87+00	RT
78+00	75+00	RT

CONSTRUCT DRIVE	
STATION	POS
60+60	RT

STOP PROJECT BEGIN PROJECT  
S0159 (2) ROW F 020-1(9) AP ROW

EXCAVATION AND REMOVAL OF ROAD SURFACES AND/OR PAVEMENTS ITEM 119		
STATION	STATION	POS
VT 22-A 60+60	70+00	LT

GRANITE SLOPE EDGING ITEM 556-A		
STATION	STATION	POS
VT 22-A 60+60	63+00	RT
VT 22-A 63+00	70+00	RT
VT 22-A 70+00	70+00	RT

BITUMINOUS CONCRETE SURFACE FOR GUTTERS AND TRAFFIC ISLANDS ITEM 554 MOD.		
STATION	STATION	POS
VT 22-A 60+60	61+00	LT
VT 22-A 61+00	70+00	RT

REMOVAL OF PRESENT SUPERSTRUCTURES ITEM 442		
STATION	STATION	POS
VT 22-A 71+48	71+74	LT

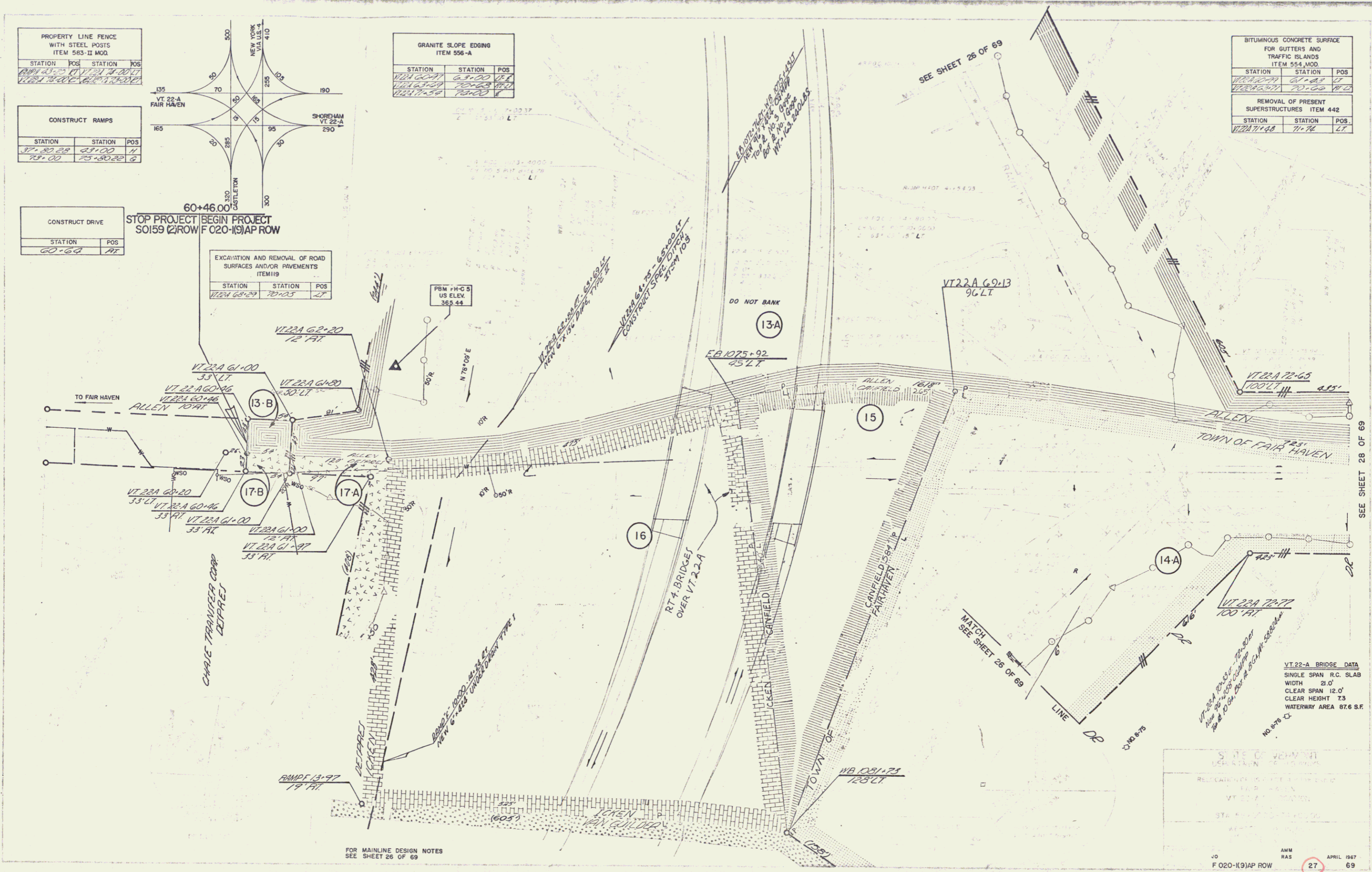

FOR MAINLINE DESIGN NOTES  
SEE SHEET 26 OF 69

VT 22-A BRIDGE DATA  
SINGLE SPAN R.C. SLAB  
WIDTH 21.0'  
CLEAR SPAN 12.0'  
CLEAR HEIGHT 7.3  
WATERWAY AREA 87.6 S.F.

STATE OF VERMONT  
DEPARTMENT OF TRANSPORTATION  
VT 22-A PROJECT  
STA. 60+60 TO 71+74  
APRIL 1967  
AMM  
RAS  
F 020-1(9) AP ROW 27 69

GRANITE SLOPE EDGING ITEM 556-A		
STATION	STATION	POS
74+00	75+44.82	RPT

PROPERTY LINE FENCE WITH STEEL POSTS ITEM 583-II MOD.		
STATION	STATION	POS
74+00	81+00	LT
75+00	81+00	RT

BITUMINOUS CONCRETE SURFACE FOR GUTTERS AND TRAFFIC ISLANDS ITEM 554, MOD.		
STATION	STATION	POS
75+02.80	75+44.82	RPT

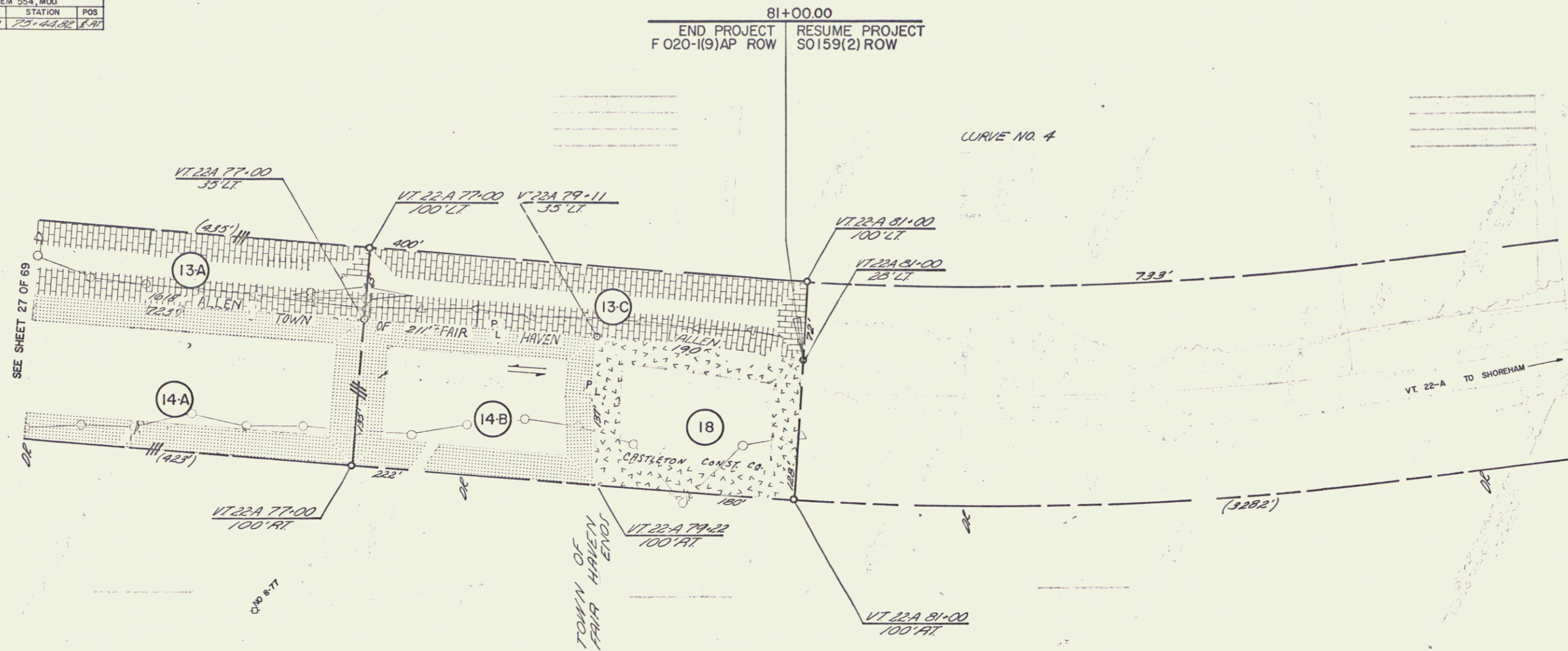

\* STAGE 2 CONSTRUCTION  
STATE OF VERMONT  
RELOCATION OF US ROUTE 4 in the town of  
FAIR HAVEN  
VT 22-A RELOCATION  
PLAN  
STA. 74+0000 - 88+0000

SCALE  
0 50 100  
100 FEET

JO F 020-(19)APROW  
AMM RAS  
APRIL 1967  
28 69

PROPERTY LINE FENCE WITH STEEL POSTS ITEM 583-B MOD.			
STATION	POS	STATION	POS
1016+00	1	1016+98.3	1
1016+30	1	1016+30	1
1016+00	1	1016+00	1
1016+00	1	1016+00	1

CHAIN LINK FENCE 6' HIGH		
STATION	STATION	POS
1016+12	1016+12	1
1016+25	1016+25	1
1016+35	1016+35	1

CONSTRUCT RAMP		
STATION	STATION	RAMP
1016+00	1016+00	F
1016+00	1016+00	G

CONSTRUCT SPEED CHANGE LANE (INCL. TAPER)		
STATION	STATION	POS
1016+00	1016+00	RT
1016+25	1016+25	LT

* GRANITE SLOPE EDGING ITEM 556-A		
STATION	STATION	POS
1016+15	1016+15	LT
1016+15	1016+15	LT

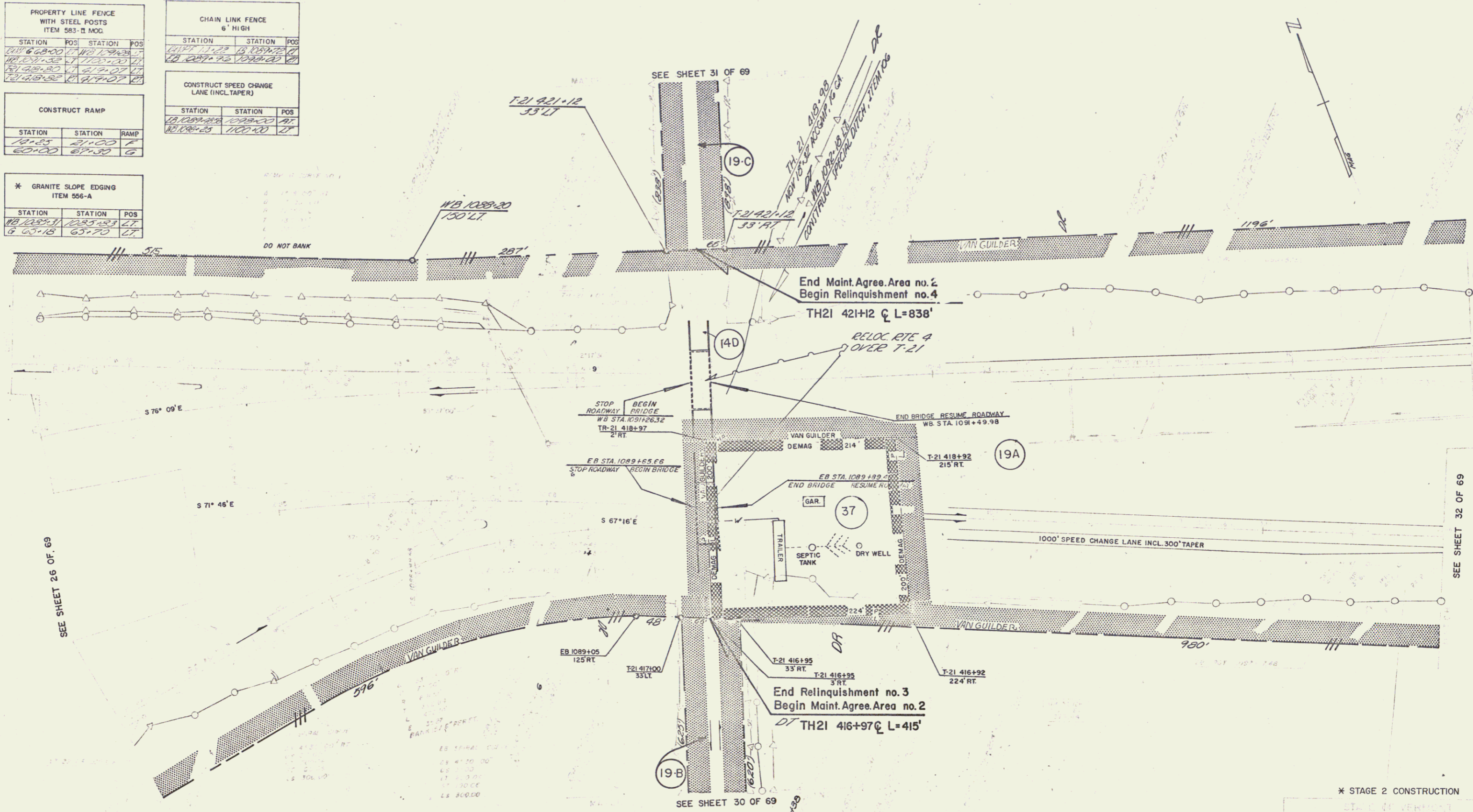

SEE SHEET 26 OF 69

SEE SHEET 30 OF 69

SEE SHEET 32 OF 69

CONTROL OF ACCESS COMPLETE ON THIS SHEET

\* STAGE 2 CONSTRUCTION  
 DEPARTMENT OF HIGHWAYS  
 DIVISION OF HIGHWAY CONSTRUCTION  
 APRIL 1967  
 F020-119JAPROW

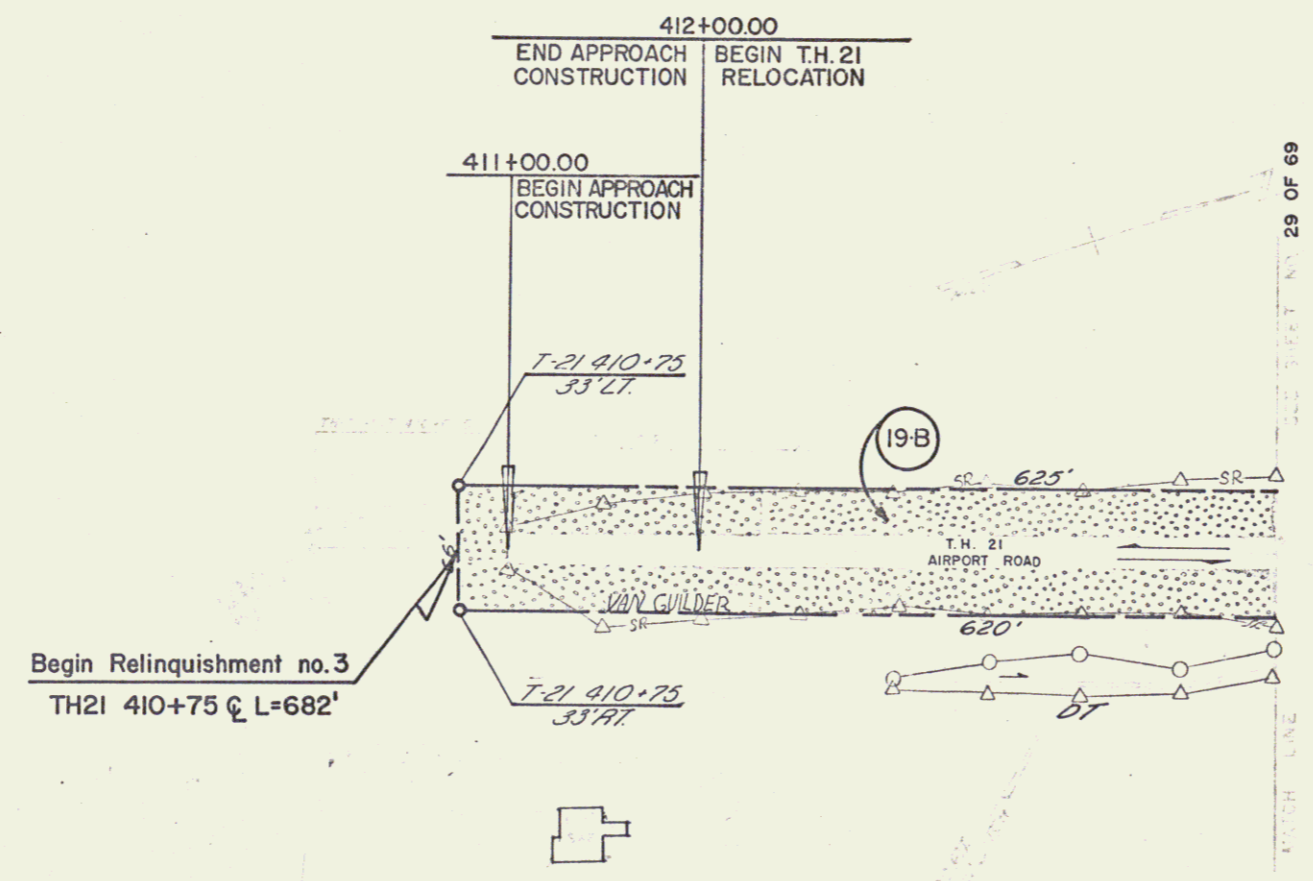

\* STAGE 2 CONSTRUCTION  
 STATE OF VERMONT  
 DEPARTMENT OF TRANSPORTATION  
 RELOCATION OF U.S. ROUTE 4 in the town of  
 FAIR HAVEN  
 T-21  
 PLAN  
 STA. 410+00.00 - 415+00.00

PLAN SCALE  
 0 50 100  
 100 SCALE

JO F020-181APROW  
 JMM RAS  
 APRIL 1967  
 30

16

CONSTRUCT DRIVE	
STA	POS
426+10	LT

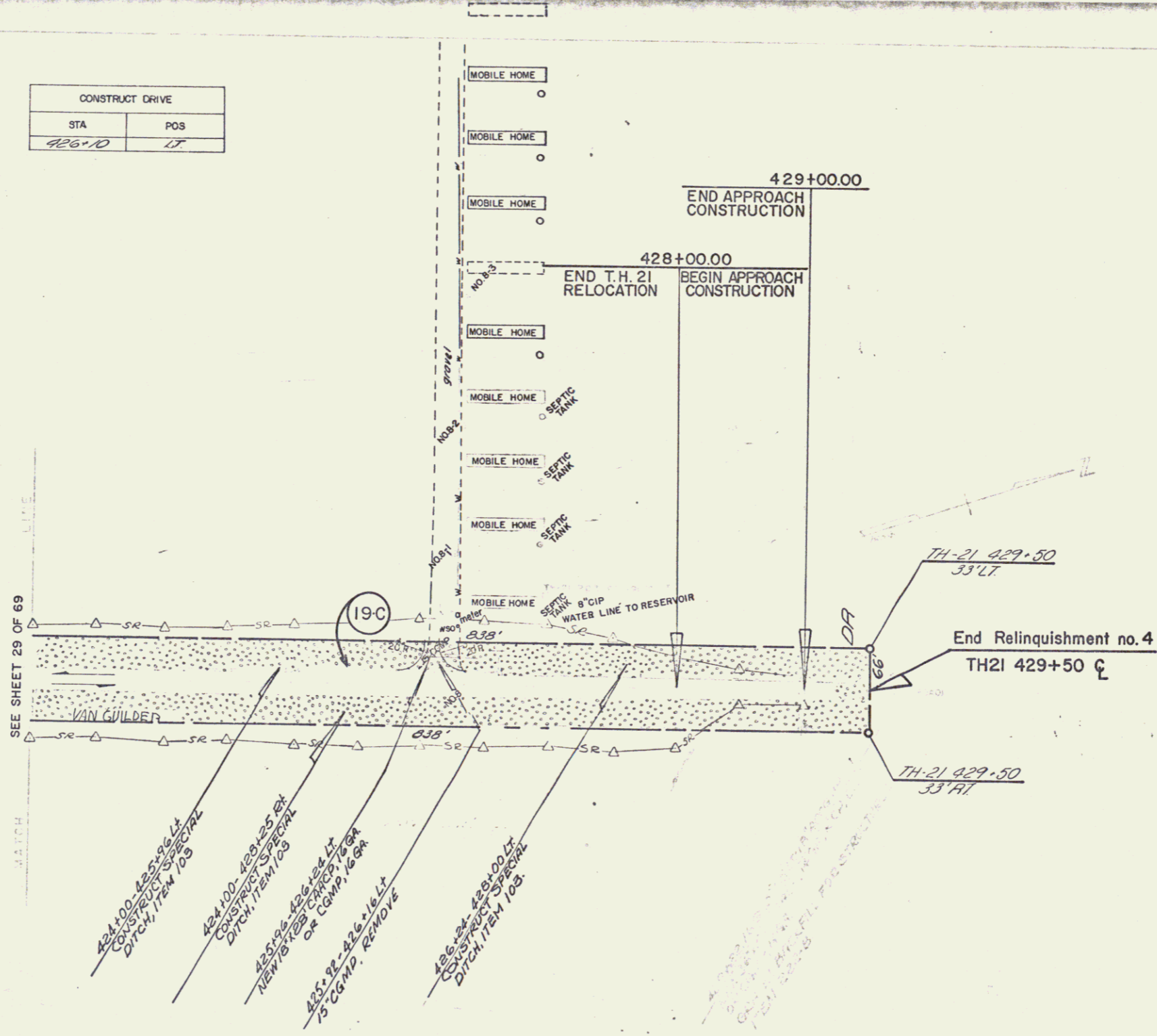

SEE SHEET 29 OF 69

424+00-425+06 LT  
CONSTRUCT SPECIAL  
DITCH, ITEM 103

424+00-425+25 RT  
CONSTRUCT SPECIAL  
DITCH, ITEM 103

425+25-426+54 LT  
NEW 15' X 15' CATCH BASIN  
OR COMP. 16' DIA.

425+91-426+16 LT  
5' CGRID, REMOVE

428+22-429+00 LT  
CONSTRUCT SPECIAL  
DITCH, ITEM 103

STATE OF VERMONT  
 RELOCATION OF U.S. ROUTE 4 in the town of  
 FAIR HAVEN  
 TH-21  
 PLAN  
 STA 423+0000 - 429+5000

PLAN SCALE  
 0 50 100  
 FEET

JO F 020-118)AP ROW  
 AMM R 43  
 APRIL 1967  
 31 69

PROPERTY LINE FENCE WITH STEEL POSTS ITEM 583-B MOD			
STATION	POS	STATION	POS
WB 1100+00	17	WB 1114+00	27

CONSTRUCT SPEED CHANGE LANES (INCL. TAPER)			
STATION	STATION	POS	POS
EB 1092+00	1097+00	17	27
WB 1100+00	1108+00	17	27
WB 1108+00	1111+00	30	30

CONSTRUCT RAMPS			
RAMP	STATION	STATION	POS
J	40+00.00	42+14.50	17
M	79+90.00	30+00.00	27

RAMP M CURVE NO. 1  
 D 6° 27' 00"  
 D 3° 00"  
 R 1909.86  
 T 141.09  
 L 281.67  
 E 3.20  
 BANK 5/8" PER FOOT

CHAIN LINK FENCE 6' HIGH			
STATION	STATION	POS	POS
WB 1092+00	1097+00	17	27

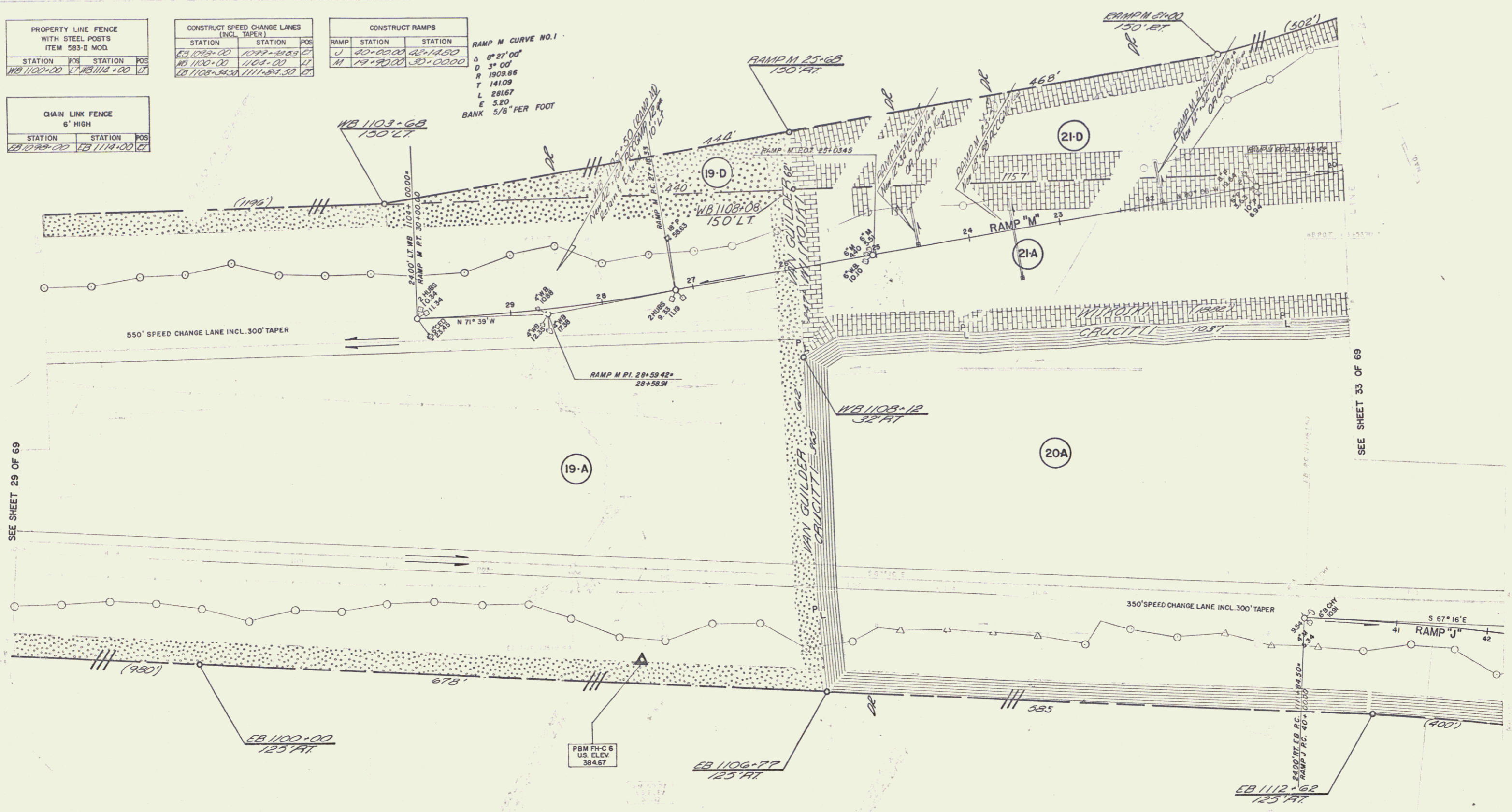

SEE SHEET 29 OF 69

SEE SHEET 35 OF 69

\* STAGE 2 CONSTRUCTION

REVISIONS  
 NO. DATE BY  
 1 11/14/67 RAS  
 2 11/14/67 RAS  
 3 11/14/67 RAS  
 4 11/14/67 RAS  
 5 11/14/67 RAS  
 6 11/14/67 RAS  
 7 11/14/67 RAS  
 8 11/14/67 RAS  
 9 11/14/67 RAS  
 10 11/14/67 RAS  
 11 11/14/67 RAS  
 12 11/14/67 RAS  
 13 11/14/67 RAS  
 14 11/14/67 RAS  
 15 11/14/67 RAS  
 16 11/14/67 RAS  
 17 11/14/67 RAS  
 18 11/14/67 RAS  
 19 11/14/67 RAS  
 20 11/14/67 RAS  
 21 11/14/67 RAS  
 22 11/14/67 RAS  
 23 11/14/67 RAS  
 24 11/14/67 RAS  
 25 11/14/67 RAS  
 26 11/14/67 RAS  
 27 11/14/67 RAS  
 28 11/14/67 RAS  
 29 11/14/67 RAS  
 30 11/14/67 RAS  
 31 11/14/67 RAS  
 32 11/14/67 RAS  
 33 11/14/67 RAS  
 34 11/14/67 RAS  
 35 11/14/67 RAS  
 36 11/14/67 RAS  
 37 11/14/67 RAS  
 38 11/14/67 RAS  
 39 11/14/67 RAS  
 40 11/14/67 RAS  
 41 11/14/67 RAS  
 42 11/14/67 RAS  
 43 11/14/67 RAS  
 44 11/14/67 RAS  
 45 11/14/67 RAS  
 46 11/14/67 RAS  
 47 11/14/67 RAS  
 48 11/14/67 RAS  
 49 11/14/67 RAS  
 50 11/14/67 RAS

CONTROL OF ACCESS COMPLETE ON THIS SHEET

JO RAS APRIL 1967  
 F020-1(9) AP ROW 32 69

STEEL ROLL FENCE FRONT (OR REAR) TIRE ELEV.		ONE IN. LINK FENCE E. WISE		PROPERTY LINE FENCE WITH STEEL POSTS ITEM 583 CLAND	
STATION	POST	STATION	POST	STATION	POST

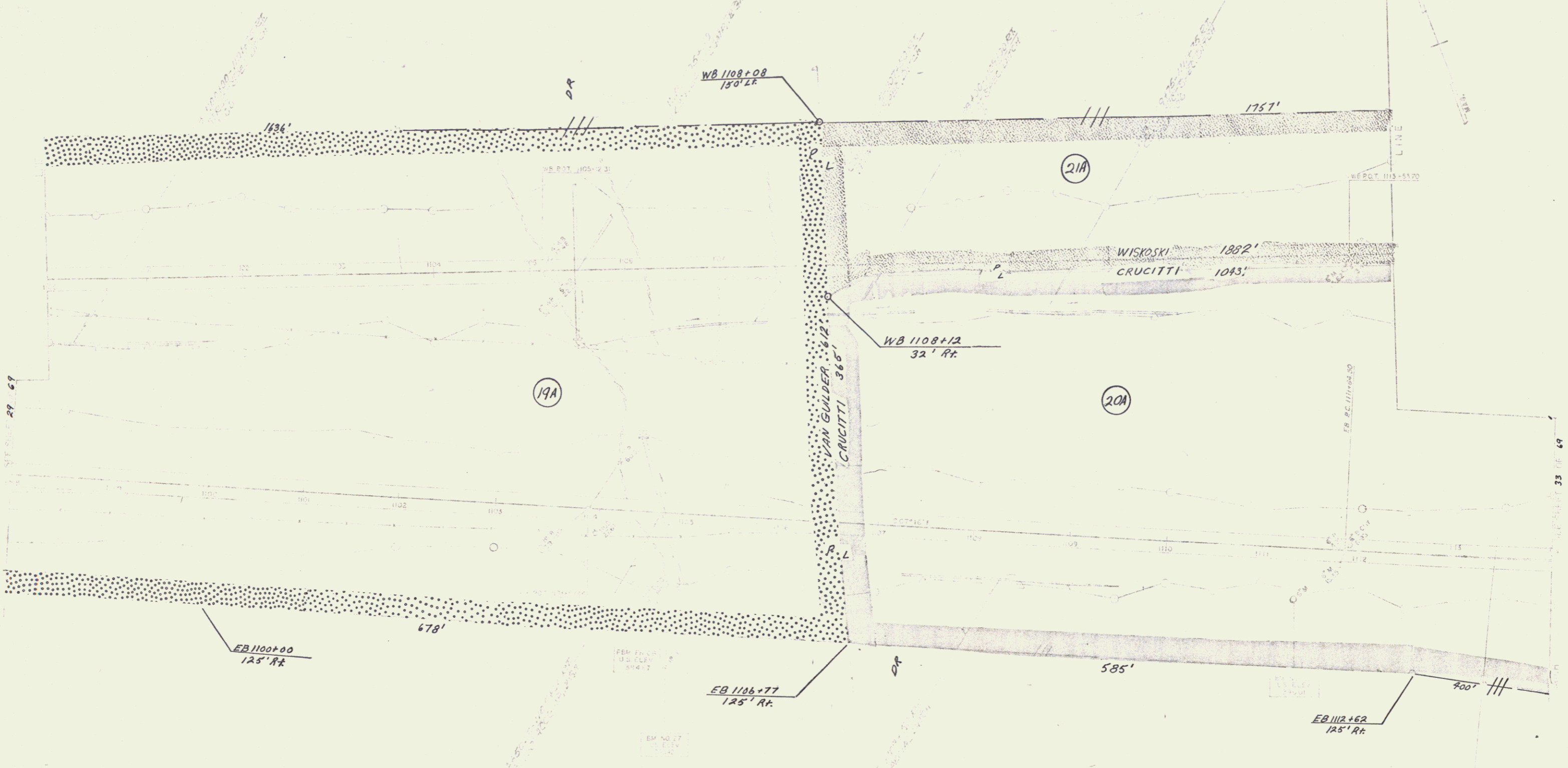

STAGE I CONSTRUCTION  
STATE OF ALABAMA  
DEPARTMENT OF TRANSPORTATION  
DIVISION OF HIGHWAYS  
PROJECT NO. 1113-5100  
PLAN NO. 32A  
SHEET NO. 9

32A 69

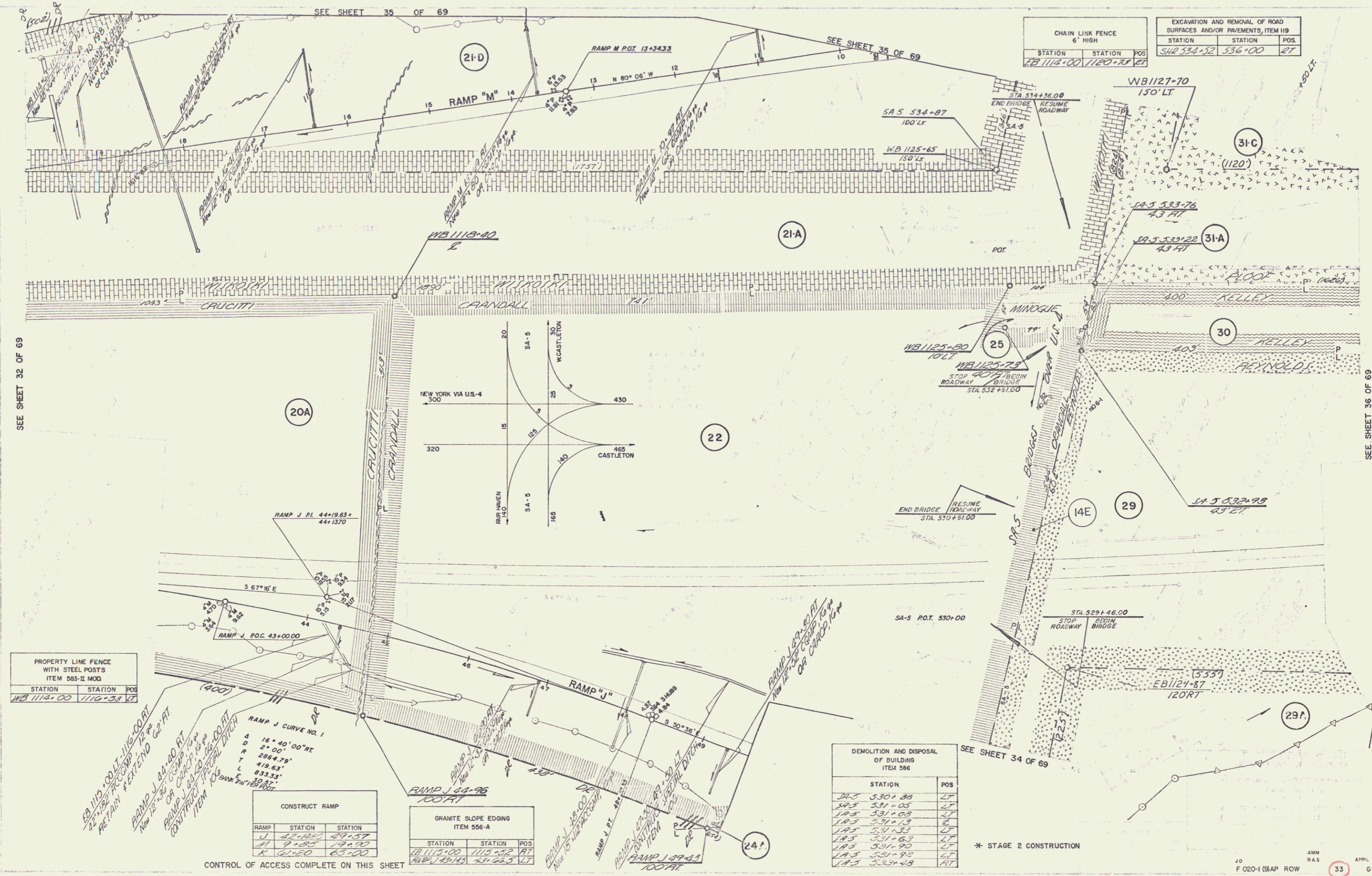

CHAIN LINK FENCE 6' HIGH		
STATION	STATION	POS.
WB 1114+00	1120+28	27

EXCAVATION AND REMOVAL OF ROAD SURFACES AND/OR PAVEMENTS, ITEM 119		
STATION	STATION	POS.
SHR 534+52	536+00	27

SEE SHEET 32 OF 69

SEE SHEET 36 OF 69

PROPERTY LINE FENCE WITH STEEL POSTS ITEM 583-II MOD		
STATION	STATION	POS.
WB 1114+00	1116+58	27

RAMP J CURVE NO. 1  
 Δ 16° 40' 00" RT  
 D 2° 00'  
 R 2864.78'  
 T 419.63'  
 L 833.33'  
 Δ 29° 15' 00" RT  
 D 100.00'  
 R 100.00'  
 T 100.00'  
 L 100.00'

CONSTRUCT RAMP		
RAMP	STATION	STATION
J	44+19.63	44+13.70
K	43+00.00	43+00.00

GRANITE SLOPE EDGING ITEM 556-A		
STATION	STATION	POS.
WB 1115+00	1115+52	27
RAMP J 44+14.3	44+66.5	27

DEMOLITION AND DISPOSAL OF BUILDING ITEM 556		
STATION	STATION	POS.
JA-5	530+89	27
JA-5	531+05	27
JA-5	531+08	27
JA-5	531+18	27
JA-5	531+33	27
JA-5	531+63	27
JA-5	531+90	27
JA-5	531+92	27
JA-5	533+48	27

CONTROL OF ACCESS COMPLETE ON THIS SHEET

\* STAGE 2 CONSTRUCTION



CONSTRUCT DRIVE	
STATION	POS
523+78	RT

CHAIN LINK FENCE 6' HIGH			
STATION	POS	STATION	POS
521+20	RT	523+25	RT
523+25	RT	525+00	RT

CONSTRUCT RAMP		
RAMP	STATION	STATION
J	520+57	521+99.69
K	520+75	521+00

CONSTRUCT SPEED CHANGE LAINE		
STATION	STATION	POS
525+67	526+09	RT

DEMOLITION AND DISPOSAL OF BUILDING ITEM 556	
STATION	POS
525+47	LT
526+30	LT
525+47	LT

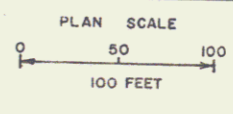
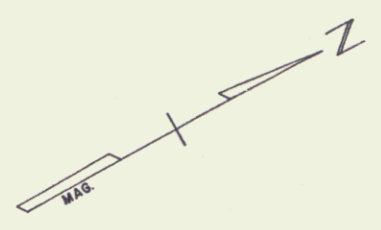
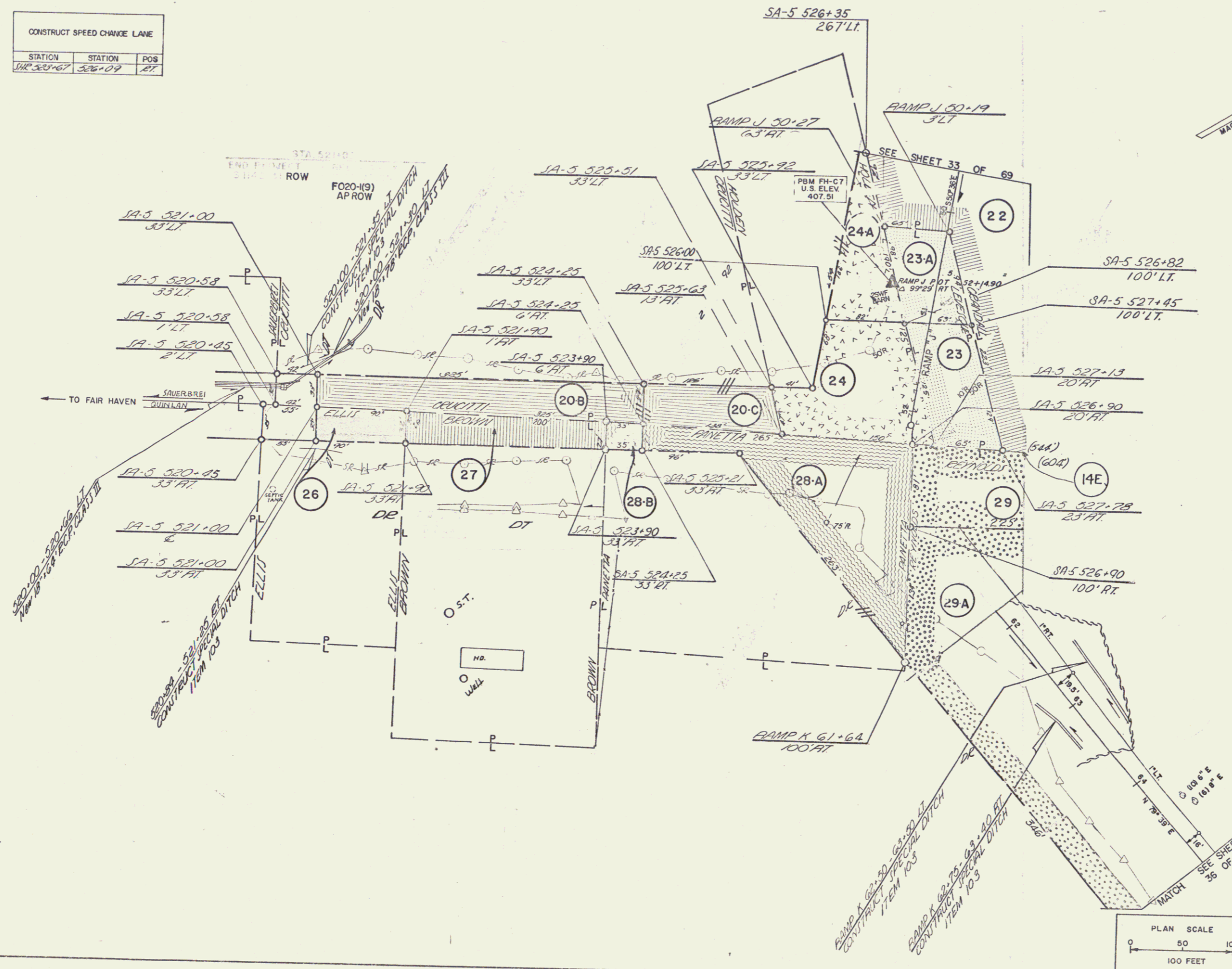

LINE \* STAGE 2 CONSTRUCTION

STATE OF VERMONT  
DEPARTMENT OF HIGHWAYS

RELOCATION OF US ROUTE 4 in the town of  
FAIR HAVEN  
PLAN  
SA-5 520+00-528+00

WESTER-MARTIN, INC.  
CONSULTING ENGINEERS  
50 BURLINGTON, VERMONT

SURVEYED BY	W.M. INC.	CHECKED BY	AWA	SCALE	AS SHOWN
DRAWN BY	JO	IN CHARGE	RAS	DATE	4/24/67

PROJECT NO. F020-119 AP ROW SHEET 34 OF 69



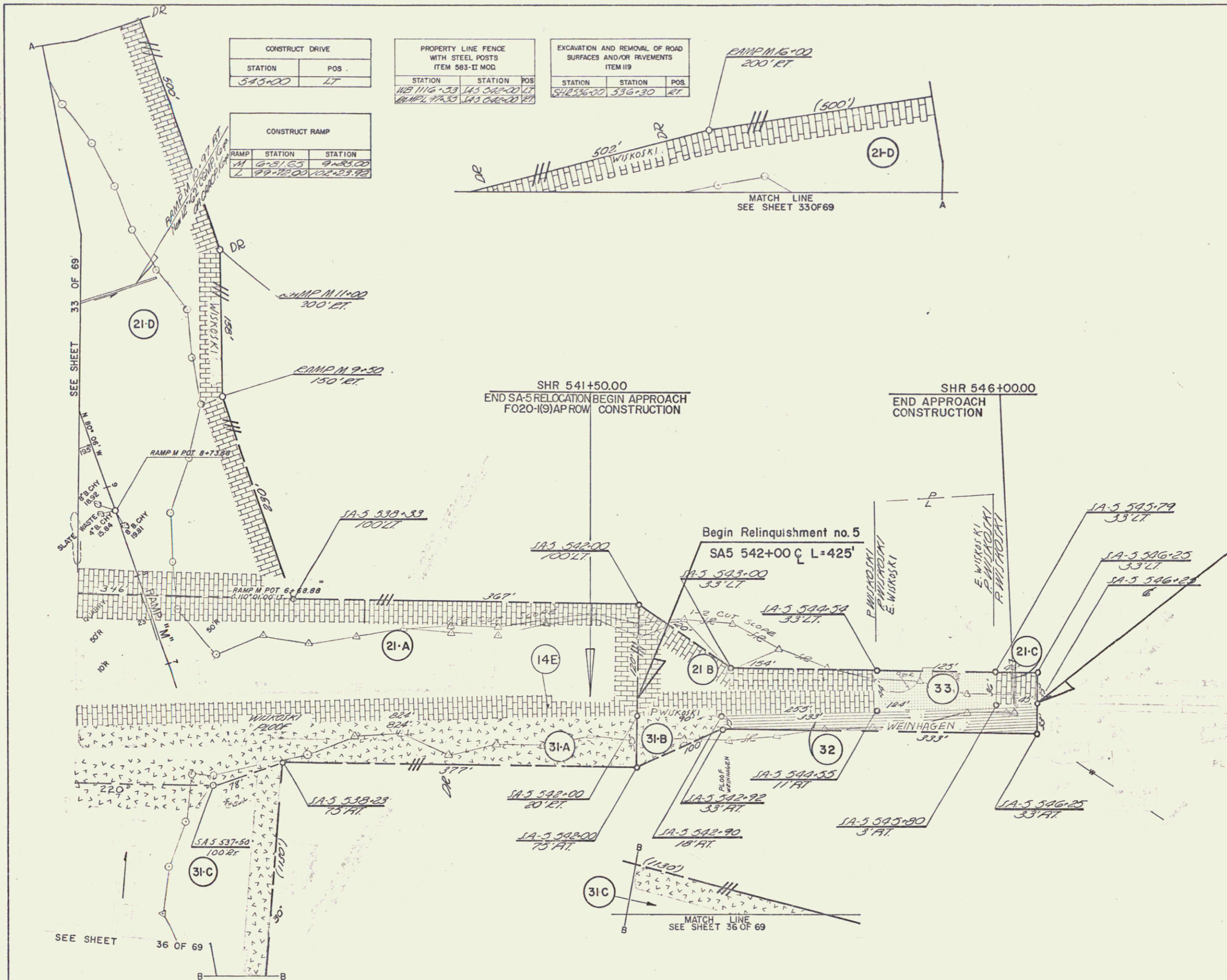

CONSTRUCT DRIVE	
STATION	POS.
543+00	LT

PROPERTY LINE FENCE WITH STEEL POSTS ITEM 583-II MOD		
STATION	STATION	POS.
WE 1116+33	145 548+00	LT
WE 1116+33	145 548+00	LT
WE 1116+33	145 548+00	LT

EXCAVATION AND REMOVAL OF ROAD SURFACES AND/OR REVENEMENTS ITEM 119		
STATION	STATION	POS.
54236+00	536+30	RT

CONSTRUCT RAMP		
RAMP	STATION	STATION
1	0+21.65	0+25.00
2	0+29+22.00	0+32.92

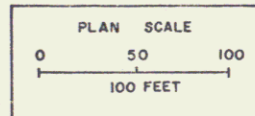

\* STAGE 2 CONSTRUCTION  
 STATE OF VERMONT  
 DEPARTMENT OF HIGHWAYS  
 RELOCATION OF US ROUTE 4 in the town of  
 FAIR HAVEN  
 PLAN  
 SA-5 536+00-551+00  
 WEBSTER-MARTIN, INC.  
 CONSULTING ENGINEERS  
 50 BURLINGTON, VERMONT  
 SURVEYED BY W.M. INC. CHECKED BY A.M. SCALE AS SHOWN  
 DRAWN BY J.C. IN CHARGE R.A.S. DATE APRIL 1967  
 PROJECT NO. F020(9) APPROX SHEET 35 OF 69

PROPOSED WIRE FENCE WITH 5' X 4" POSTS DEM 0817.2 A.D. STATION    POS 220+00    0.00 220+00    1.00 220+00    2.00	TREATED TIMBER CURB 4" X 8" STATION    STATION    POS 220+00    220+00    0.00 220+00    220+00    1.00 220+00    220+00    2.00	CONCRETE DRIVE STATION    POS 220+00    0.00 220+00    1.00 220+00    2.00
BENT FULL OF CURB PROTECTED (LIMIT 5' FEET) STATION    POS 220+00    0.00 220+00    1.00 220+00    2.00	THREE-CABLE GUARD RAIL WITH STEEL POSTS ITEM # 10 STATION    STATION    POS 220+00    220+00    0.00 220+00    220+00    1.00 220+00    220+00    2.00	

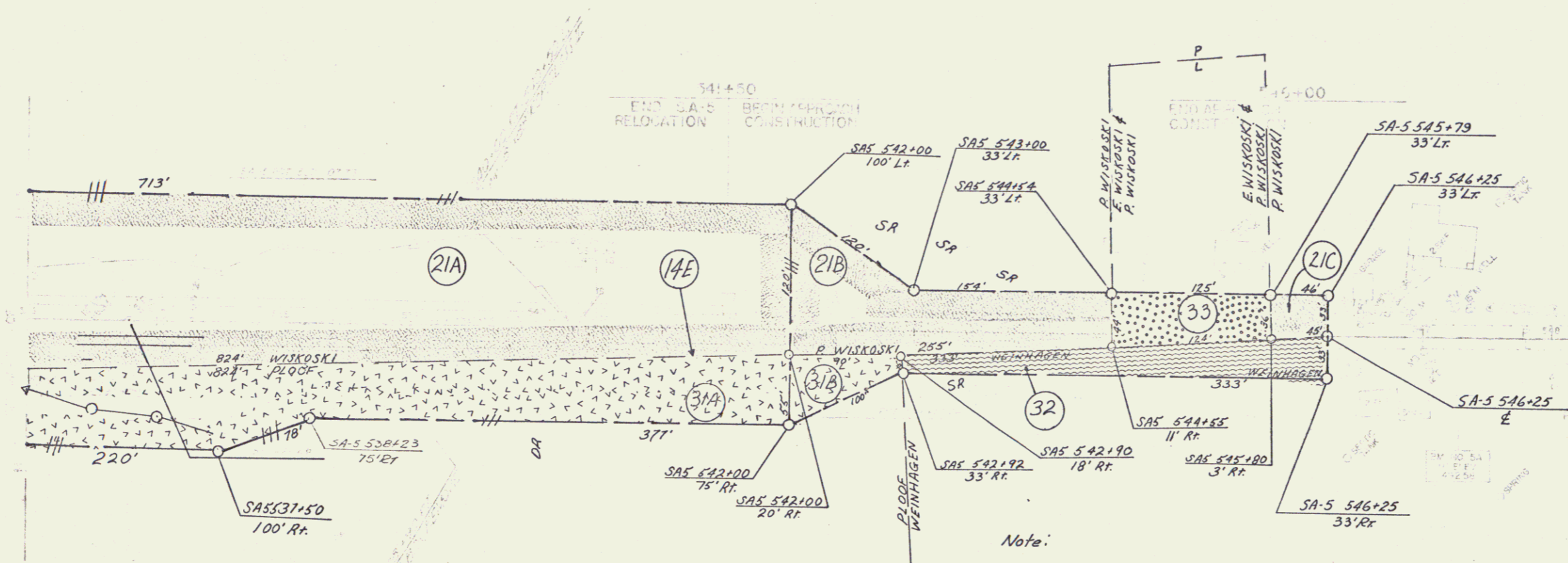

SA-5 IS TO BE FULLY RELINQUISHED DURING STAGE I CONSTRUCTION.

STAGE I CONSTRUCTION  
 STATE OF VERMONT  
 DEPARTMENT OF TRANSPORTATION  
 RELOCATION OF 24' R.F. WISKOSSI  
 FAIR HAVEN  
 SA-5  
 PLAN  
 STA 541+50 TO STA 546+25  
 PROJECT NO. 92-149

35A 69

25

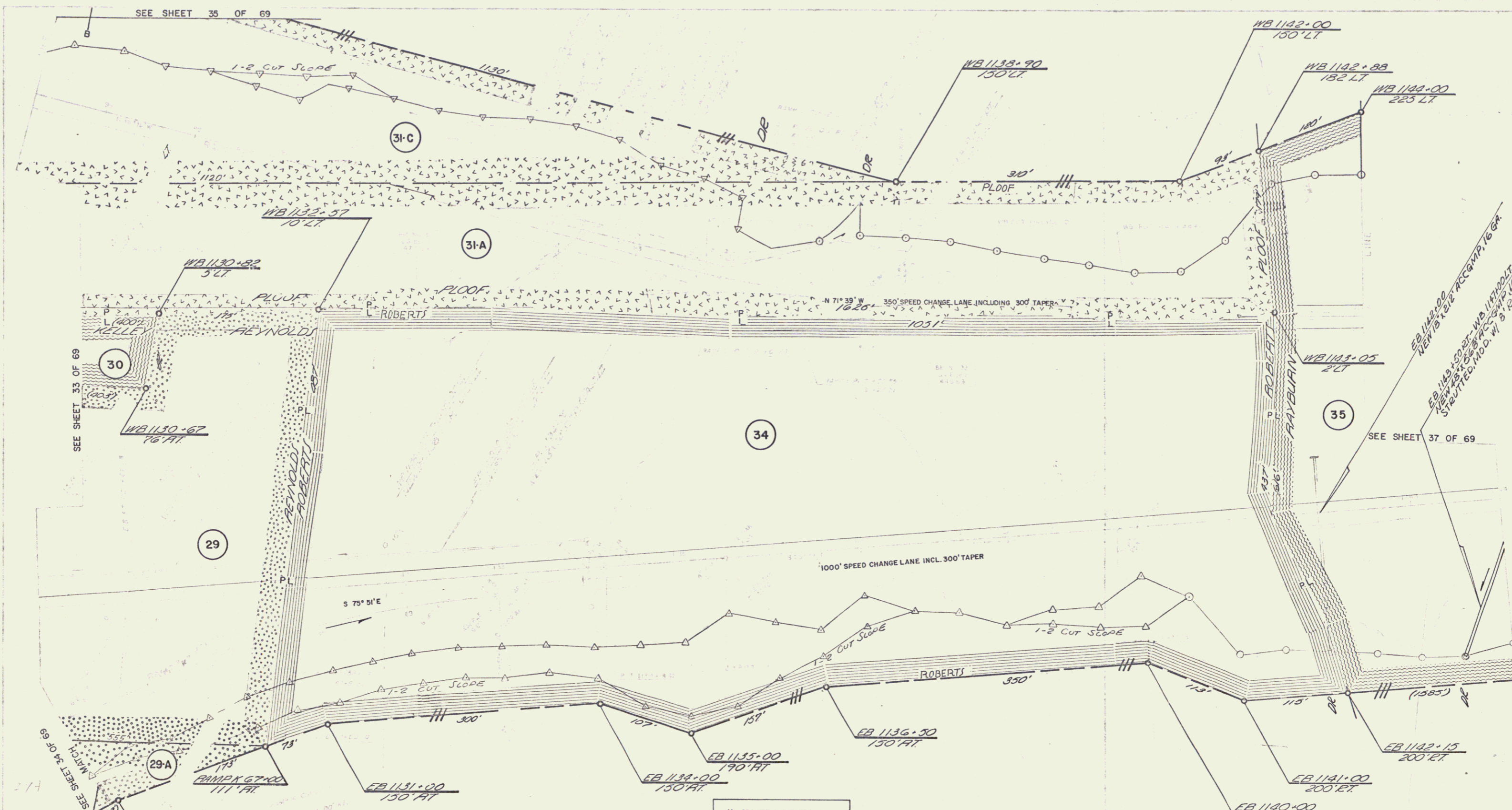

SEE SHEET 35 OF 69

SEE SHEET 33 OF 69

SEE SHEET 34 OF 69

SEE SHEET 37 OF 69

CONSTRUCT RAMPS		
RAMP	STATION	STATION
L	90+00	94+75
X	60+00	70+00

CONSTRUCT SPEED CHANGE LANES		
STATION	STATION	POS
EB 1133+00	1143+00	RT
WB 1139+00	1142+30	LT

CHAIN LINK FENCE 6' HIGH		
STATION	STATION	POS
RAMP X 65+10	65+10	RT

* GRANITE SLOPE EDGING ITEM 556-A		
STATION	STATION	POS
WB 1138+90	1138+90	LT
RAMP X 65+10	65+10	LT

PROPERTY LINE FENCE WITH STEEL POSTS ITEM 583-II MOD.		
STATION	STATION	POS
RAMP X 65+10	1144+00	RT
RAMP X 65+10	1144+30	LT

CONTROL OF ACCESS COMPLETE ON THIS SHEET

\* STAGE 2 CONSTRUCTION

STATE OF NEW YORK  
 DEPARTMENT OF TRANSPORTATION  
 NEW YORK STATE THRUWAY AUTHORITY  
 STATE OF NEW YORK  
 DEPARTMENT OF TRANSPORTATION  
 NEW YORK STATE THRUWAY AUTHORITY

AMM RAS  
 F020-159 AP ROW  
 APRIL 1967  
 69



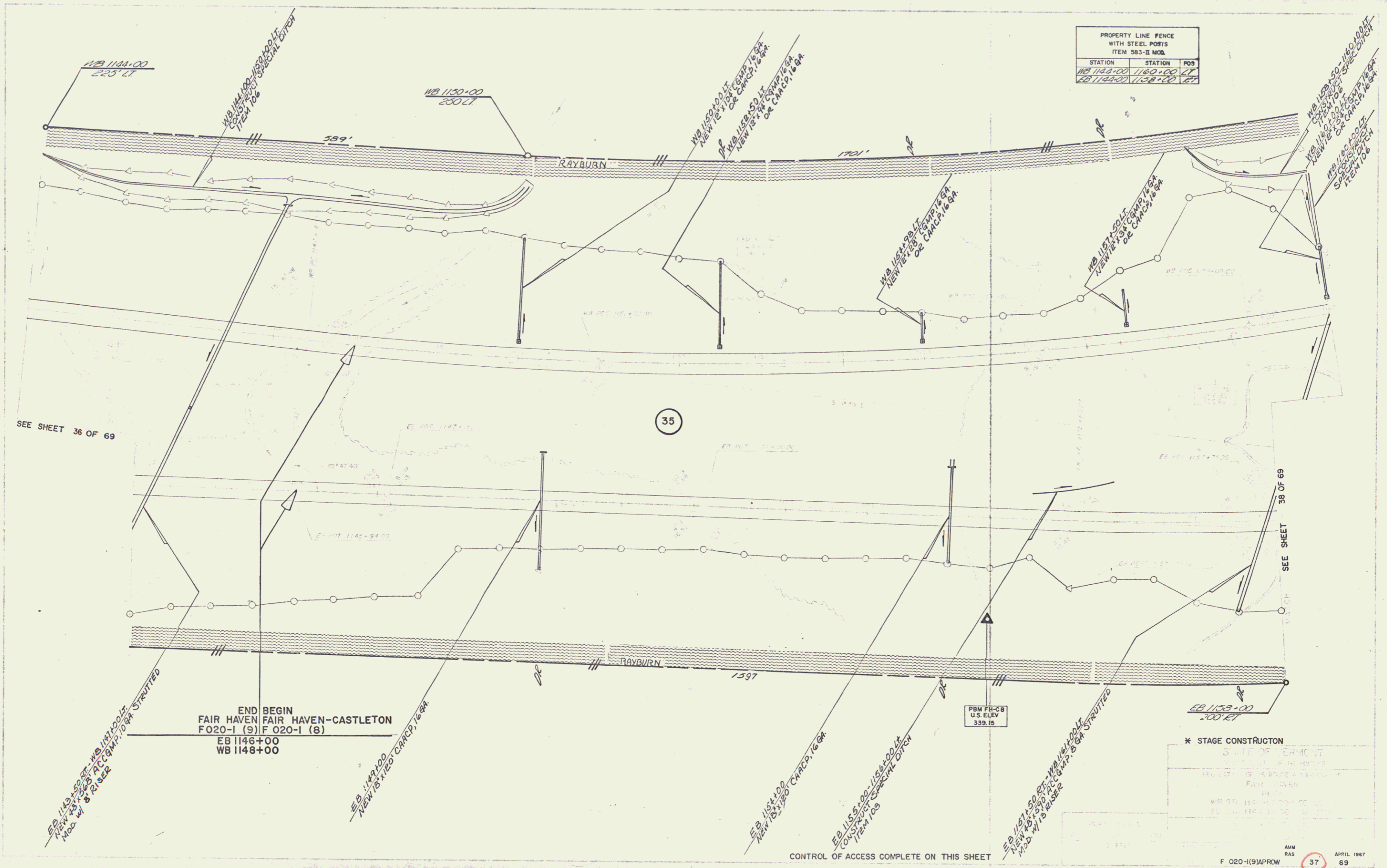

PROPERTY LINE FENCE WITH STEEL POSTS ITEM 583-II MOD.		
STATION	STATION	POS
WB 1143+00	1160+00	LT
EB 1143+00	1158+00	RT

SEE SHEET 36 OF 69

SEE SHEET 38 OF 69

END BEGIN  
FAIR HAVEN FAIR HAVEN-CASTLETON  
FO20-1 (9) F O20-1 (6)  
EB 1146+00  
WB 1148+00

PBM FH-C-8  
U.S. ELEV  
339.15

\* STAGE CONSTRUCTION

CONTROL OF ACCESS COMPLETE ON THIS SHEET

F O20-1(9)APROW

APRIL 1967  
69

PROPERTY LINE FENCE WITH STEEL POSTS ITEM 583-II MOG		
STATION	STATION	POS
WB 1162+00	1174+00	17
WB 1163+00	1171+00	18

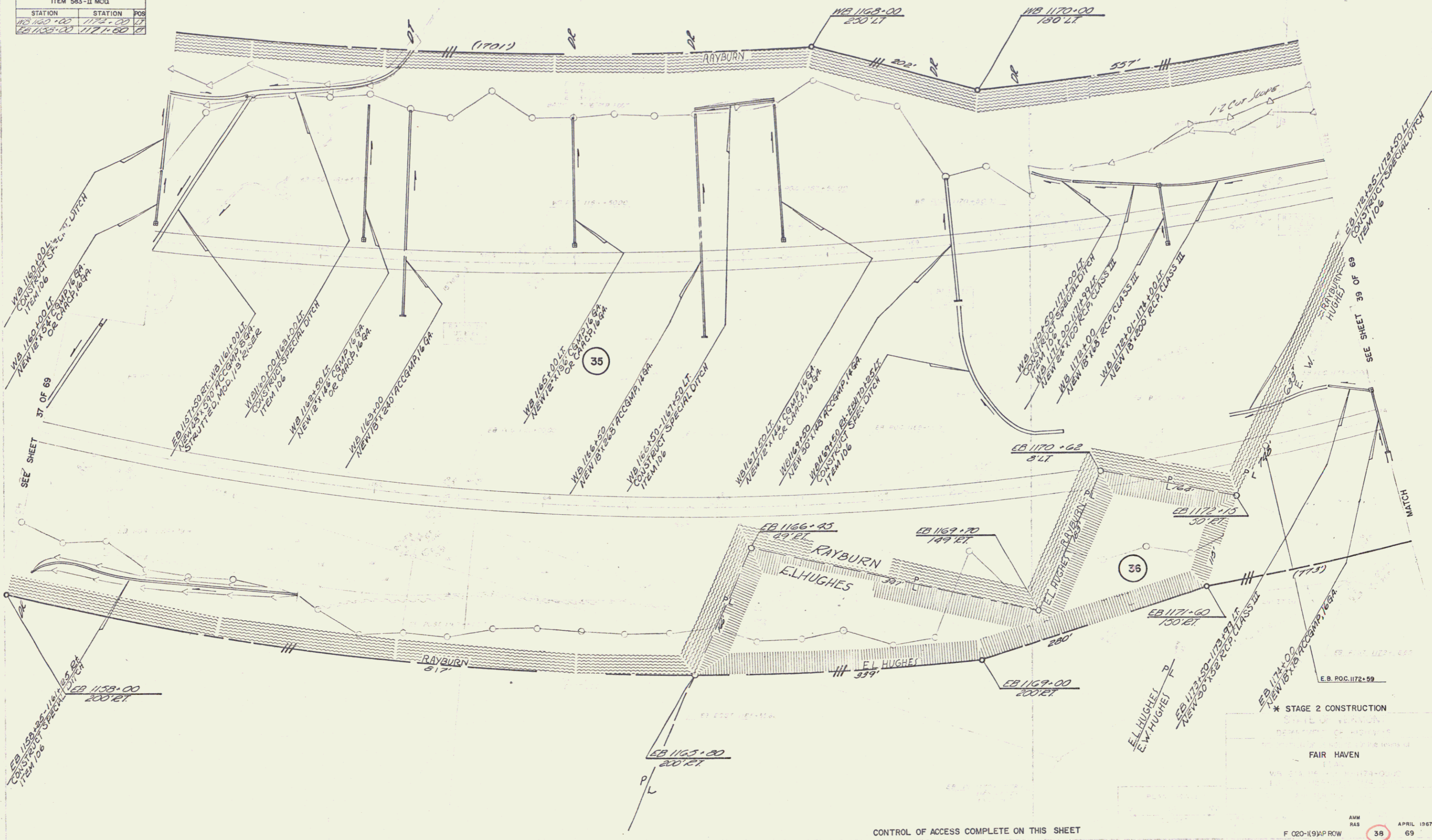

CONTROL OF ACCESS COMPLETE ON THIS SHEET

\* STAGE 2 CONSTRUCTION  
 FAIR HAVEN  
 APRIL 1967  
 38

PROPERTY LINE FENCE WITH STEEL POSTS ITEM 563-II MOD.		
STATION	STATION	POS
1174+00	1175+00	LT

1174+00.00  
END PROJECT  
F 020-1(9)AP ROW

WB. ROC. 1174+71  
200' REP. CLASS III

HAYBURN  
HUGHEE  
35

WB. 1175+30  
150' LT

N 62° 41' E

SEE SHEET 33 OF 66

MATCH

N 54° 54' E

EB. 1179+00  
150' RT

EP. 1174+00  
New 15' x 15' ACCESS PT. 16.84'

\* STAGE 2 CONSTRUCTION

STATE OF VERMONT  
DEPARTMENT OF HIGHWAYS  
RELOCATION OF US HIGHWAY 100

FAIR HAVEN

PLAN  
STATION 1174+00 TO 1190+00

CONTROL OF ACCESS COMPLETE ON THIS SHEET

JO RAS APRIL 1967  
F020-1(9)AP ROW 39 69

30