

This plan meets the requirements of 22 V.S.A. 1402. (Regulatory)
 Reproduction of this plan, in whole or in part, is prohibited without the written consent of the Surveyor. (Copyright)

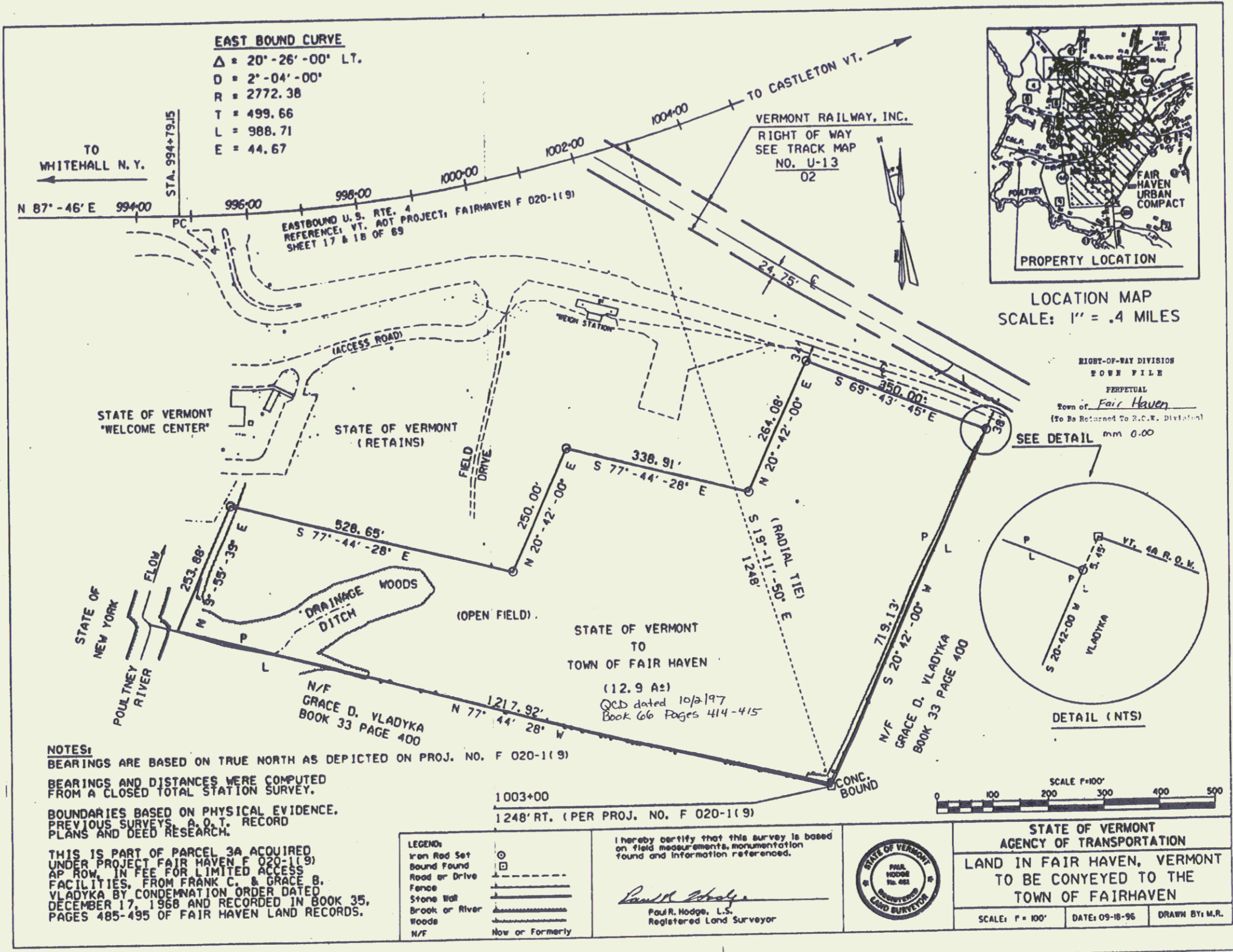

EAST BOUND CURVE
 $\Delta = 20^{\circ} - 26' - 00''$ LT.
 $D = 2' - 04' - 00''$
 $R = 2772.38$
 $T = 499.66$
 $L = 988.71$
 $E = 44.67$

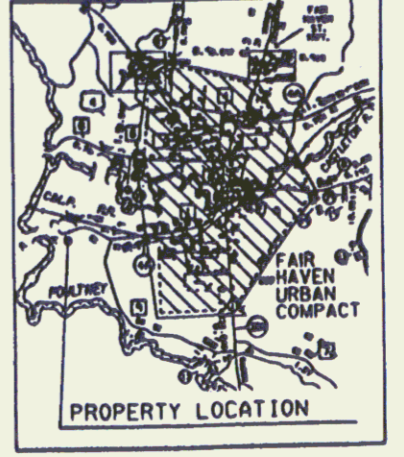

LOCATION MAP
 SCALE: 1" = .4 MILES

RIGHT-OF-WAY DIVISION
 FORM FILE
 PERPETUAL
 Town of Fair Haven
 (To Be Returned To R.L.C.K. Division)
 SEE DETAIL mm 0.00

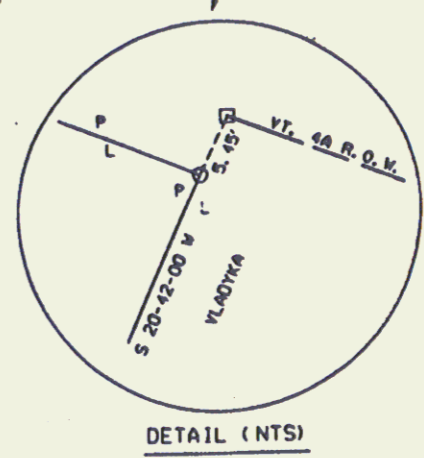

NOTES:
 BEARINGS ARE BASED ON TRUE NORTH AS DEPICTED ON PROJ. NO. F 020-1(9)
 BEARINGS AND DISTANCES WERE COMPUTED FROM A CLOSED TOTAL STATION SURVEY.
 BOUNDARIES BASED ON PHYSICAL EVIDENCE, PREVIOUS SURVEYS, A.O.T. RECORD PLANS AND DEED RESEARCH.

THIS IS PART OF PARCEL 3A ACQUIRED UNDER PROJECT FAIR HAVEN F 020-1(9) AP ROW, IN FEE FOR LIMITED ACCESS FACILITIES, FROM FRANK C. & GRACE B. VLADYKA BY CONDEMNATION ORDER DATED DECEMBER 17, 1968 AND RECORDED IN BOOK 35, PAGES 485-495 OF FAIR HAVEN LAND RECORDS.

LEGEND:

| | |
|-----------------|---------|
| Iron Rod Set | ⊙ |
| Bound Found | ⊠ |
| Road or Drive | --- |
| Fence | —+—+—+— |
| Stone Wall | —+—+—+— |
| Brook or River | ~~~~~ |
| Woods | |
| N/F | — |
| Now or Formerly | — |

I hereby certify that this survey is based on field measurements, monumentation found and information referenced.
Paul R. Hodge
 Paul R. Hodge, L.S.
 Registered Land Surveyor

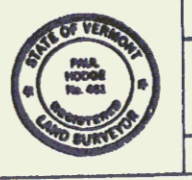

STATE OF VERMONT
 AGENCY OF TRANSPORTATION
 LAND IN FAIR HAVEN, VERMONT
 TO BE CONVEYED TO THE
 TOWN OF FAIRHAVEN
 SCALE: 1" = 100' DATE: 09-18-96 DRAWN BY: M.R.

17A