

INDEX OF SHEETS

SHEET NO.	TITLE PAGE
2-3	TYPICAL CROSS SECTION OF IMPROVEMENT (SEE SPEC. PART, ITEM 301-B, MOD.)
4-5	QUANTITY SHEETS (ITEMS)
6-8	EARTHWORK AND GRADE SHEETS
9-14	PLAN AND PROFILE SHEETS
15-34	PLAN AND PROFILE SHEETS
35	A-61 SOLID ROCK EXCAVATION
36	B-1 BANKING TABLES
37	B-5 TYPICAL SLOPE GRATING
38	B-6 MUCK EXCAVATION
39	B-10 EMBANKMENT ON A SLOPE
40	C-1 CURBS
41	D-2 UNDERDRAIN AND HEADWALLS
42	D-3 GUTTERS
43	D-4 ELBOWS, FLASHING BASINS, AND METAL END SECTIONS
44	D-8 DROP INLETS
45	D-10 DROP INLET TOPS
46	E-1 BARRICADES, SIGNS AND LIGHTS
47	E-31 CONSTRUCTION IDENTIFICATION SIGNS
48	E-3 THREE CABLE GUARD RAIL WITH STEEL POSTS
49	E-4 PLANK GUARD RAIL
50	J-1 PROJECT AND BOUNDARY MARKERS
51	J-4 FIELD OFFICE
52	BR-1 PLAN
53	BR-2 FRAMING PLAN AND SUPERSTRUCTURE DETAILS
54	BR-3 DETAILS OF SUPERSTRUCTURE
55	BR-4 DETAILS OF ABUTMENT NO. 1
56	BR-5 DETAILS OF ABUTMENT NO. 2
57	BR-6 DETAILS OF APPROACH SLAB NO. 1
58	BR-7 DETAILS OF APPROACH SLAB NO. 2
59	BR-8 REINFORCING STEEL SCHEDULE
60	BR-9 PRELIMINARY INFORMATION SHEET
61-62	BR-10 II CHANNEL SECTIONS
63	BR-12 SB-5 5+1 BRIDGE RAILING DETAILS
64	BR-13 SB-21-56 DETAILS OF EXPANSION JOINTS
65	BR-14 SB-20-60 CONSTRUCTION DETAILS FOR W-BEAM BRIDGES
66-211	ROADWAY CROSS SECTIONS
212-216	CULVERT CROSS SECTIONS

PROJECT TITLE: RUTLAND COUNTY, VERMONT
 PROJECT NO.: F 020-2(6)
 CONTRACTOR: CALLEDONIA SAND & GRAVEL, INC. & MILLER CONST., INC., ST. JOHNSBURY, VT.
 RESIDENT ENGINEER: R. M. ARPSON
 INSPECTOR: S. H. LAGILL, R. WELCH, & F. FRANZONI
 SURVEY PLAN: S. H. LAGILL & R. WELCH, JR.

ADDITIONAL SHEETS INCLUDED:
 8 FINAL EARTHWORK
 2 REVISED APPROACH GRADES
 11 BORROW PITS SECTIONS
 11 GRAND AND BORROW PITS SECTIONS
 1 SHEET STRUCTURE EXCAVATION
 34 DRAINAGE & WATER PIPE SLEEVES

CONTRACTOR: CALLEDONIA SAND & GRAVEL, INC. & MILLER CONST., INC., ST. JOHNSBURY, VT.
 RESIDENT ENGINEER: R. M. ARPSON
 INSPECTOR: S. H. LAGILL, R. WELCH, & F. FRANZONI
 SURVEY PLAN: S. H. LAGILL & R. WELCH, JR.

CONTRACT DATED: JULY 2, 1964
 STARTED: JULY 7, 1964
 COMPLETED: NOVEMBER 11, 1965
 ACCEPTED: NOVEMBER 2, 1965

STATE OF VERMONT
 DEPARTMENT OF HIGHWAYS

PROPOSED IMPROVEMENT

TOWN OF SHERBURNE
 COUNTY OF RUTLAND
 U.S. ROUTE 4
 SHERBURNE-BRIDGewater ROAD

BEGINNING AT A POINT ON U.S. ROUTE 4, 1.925 MILES NORTHERLY FROM THE BRIDGewater-SHERBURNE TOWN LINE AND EXTENDING NORTHERLY 4.194 MILES.

LENGTH OF ROADWAY 22,112.33 FEET = 4.188 MILES
 LENGTH OF BRIDGE 33.76 FEET = 0.006 MILE
 LENGTH OF PROJECT 22,146.09 FEET = 4.194 MILES

1965	ADT	1850-3000
1985	ADT	3000-4000
1985	DIV	470-750
D		64%
T		8%
V		60 M.P.H.

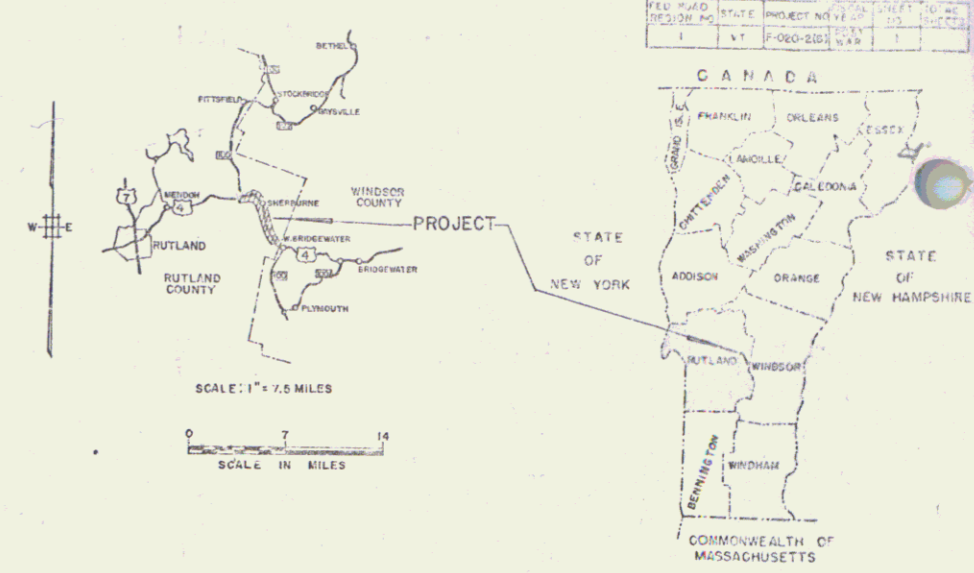

(To Be Returned To R.O.W. Division)
 PERPETUAL
 TOWN FILE
 RIGHT-OF-WAY DIVISION

CONVENTIONAL SIGNS

R.O.W.	COUNTY LINE	TOWN LINE	FENCE LINE	STONE WALL	UNFENCED PROPERTY	GUARD RAIL	TRAVELED WAY	RAILROAD	RETAINING WALL	CENTER LINE	SURVEY LINE	CULVERT	DROP INLET	TRULLEY POLE	POWER POLE	TELEPHONE POLE	TREES	HEDGE
--------	-------------	-----------	------------	------------	-------------------	------------	--------------	----------	----------------	-------------	-------------	---------	------------	--------------	------------	----------------	-------	-------

CONTRACTOR: CALLEDONIA SAND & GRAVEL, INC. & MILLER CONST., INC., ST. JOHNSBURY, VT.
 PROJECT: SHERBURNE, VT. F 020-2(6)
 TYPE: BITUMINIOUS CONCRETE
 CONTRACTOR: CALLEDONIA SAND & GRAVEL, INC. & MILLER CONST., INC., ST. JOHNSBURY, VERMONT
 LOCATION: Beginning of a point on U.S. Route 4, 1.925 miles northerly from the Bridgewater-Sherburne Town Line and extending northerly 4.194 miles.

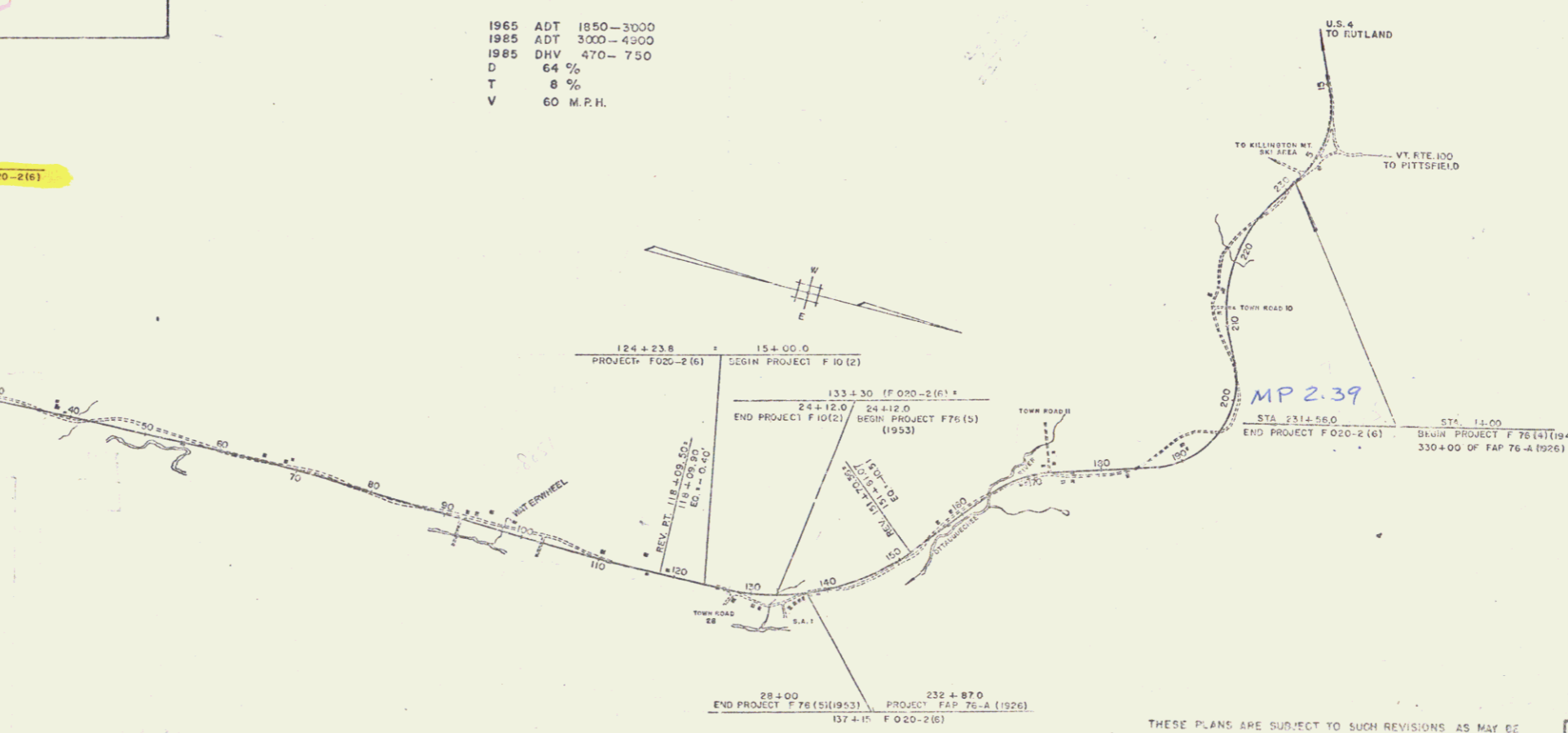

THESE PLANS ARE SUBJECT TO SUCH REVISIONS AS MAY BE REQUIRED BY THE BUREAU OF PUBLIC ROADS OR THE COMMISSIONER OF HIGHWAYS.

CONSTRUCTION IS TO BE CARRIED ON IN ACCORDANCE WITH THE PLANS AND THE STANDARD SPECIFICATIONS FOR HIGHWAY AND BRIDGE CONSTRUCTION OF JANUARY 1962 SUBMITTED TO THE BUREAU OF PUBLIC ROADS AS APPROVED JULY 5, 1966, INCLUDING ALL SUBSEQUENT APPROVED REVISIONS AND SUCH REVISED SPECIFICATIONS AND SPECIAL PROVISIONS AS ARE SUBMITTED WITH THE PLANS.

APPROVED: <i>[Signature]</i> DATE: May 12/1966	APPROVED: <i>[Signature]</i> DATE: <i>[Blank]</i>	APPROVED: <i>[Signature]</i> DATE: 2/25/63	APPROVED: <i>[Signature]</i> DATE: 2/26/62	APPROVED: <i>[Signature]</i> DATE: 2/25/63	APPROVED: <i>[Signature]</i> DATE: 2/25/63
---	--	---	---	---	---

NOTES: FOR INFORMATION CONCERNING FINAL CONTRACT SPECIFICATIONS, REFER TO THE BUREAU OF PUBLIC ROADS, 100 STATE STREET, MONTPELIER, VERMONT.

DEPARTMENT OF COMMERCE
 BUREAU OF PUBLIC ROADS

PROJECT F NO. 020-2(6)
 SHEET 1 OF 216 SHEETS

STEARNS R. JENKINS
 us4

DRILLING & BLASTING - ITEM 114
12+50 - 16+00

Surveying
9-25
S. GUYE

Sherburne
9-25
S. GUYE

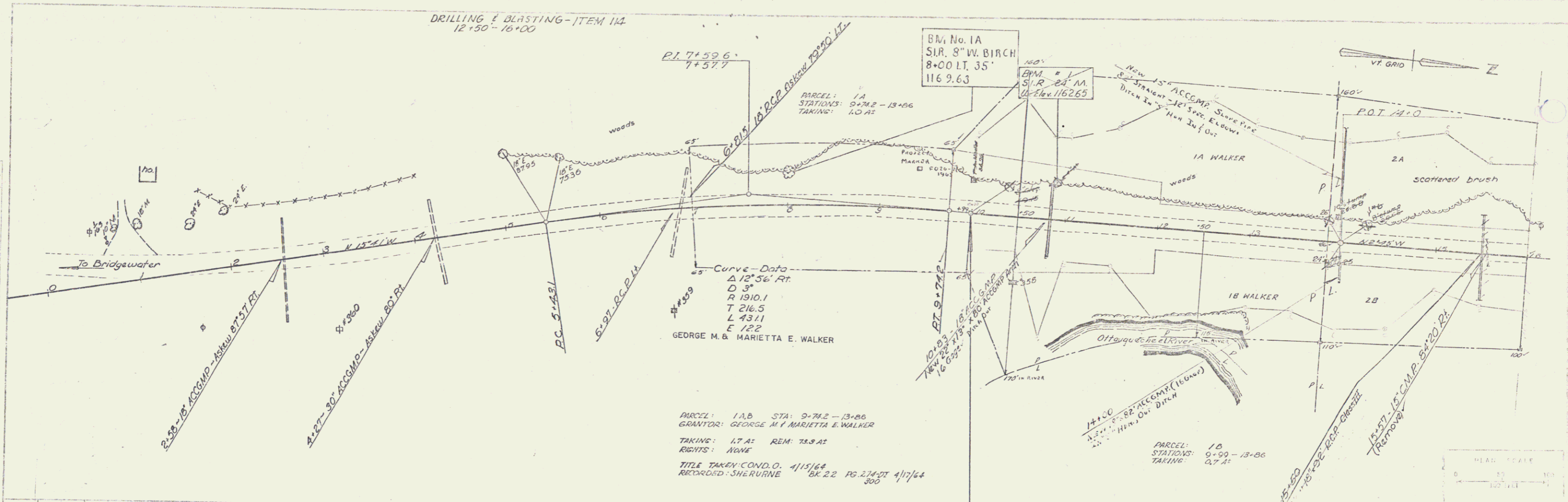

STA 5+00 STA 9+99 ✓
Begin Project F 10 (3) Begin Project
(1955) F 020-2 (6)



PROF. SCALE
HORIZ. 1" = 100'
VERT. 1" = 10'

15 Sherburne 16
F020-2(6)
Sheet 15 of 216 Sheets

PLAN
DATE REVISION
BY
S. Geve
7-59

Drawn: Spaulding
Checked: Geve
DATE REVISION
BY

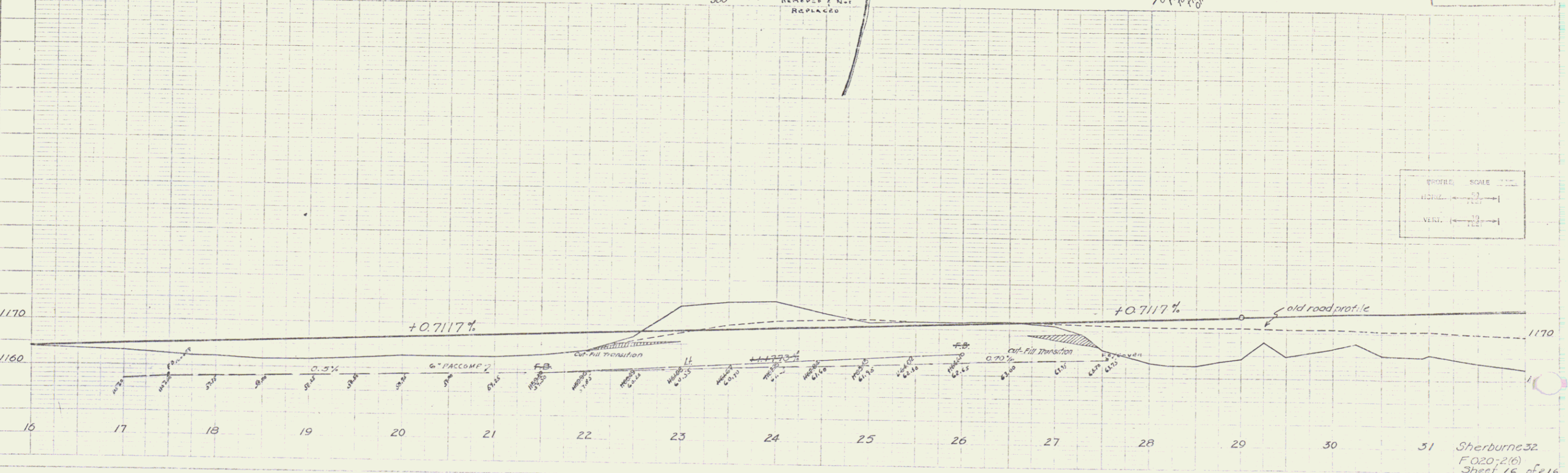
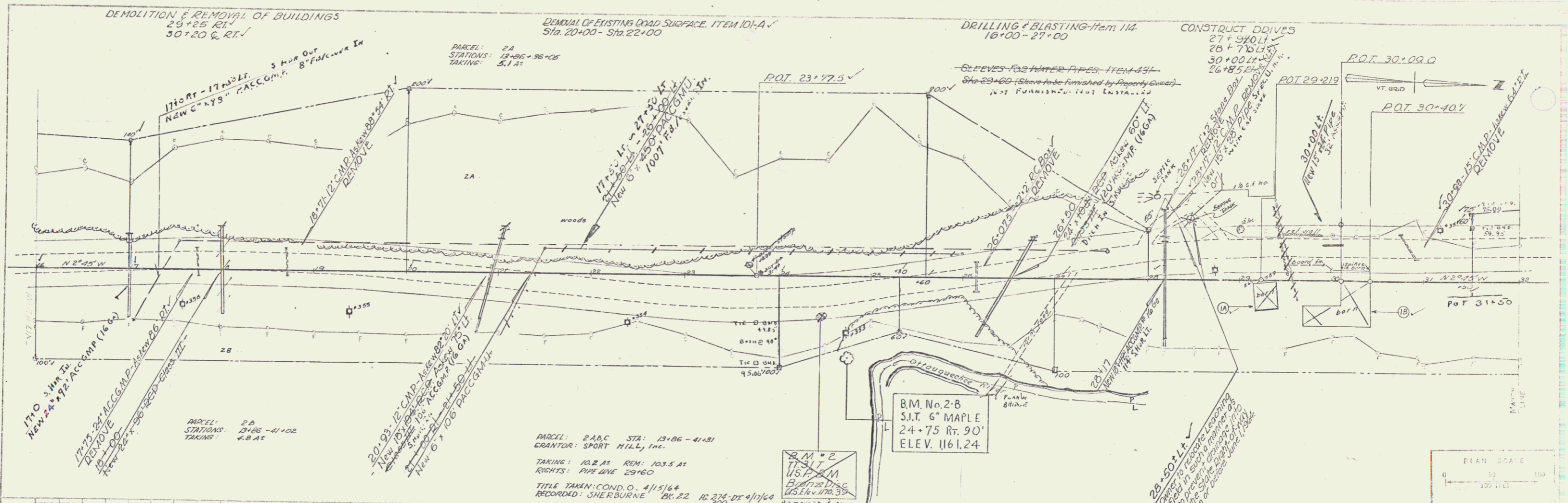

VERTICAL SCALE
HORIZ. SCALE
VERT. (1" = 10')

31 Sherburne 32
FO20-2(6)
Sheet 16 of 216
Sheet 16 of 216 Sheets

3

P.M. 0-58
 2-59
 Russell
 S.G. 7-90
 TRACED

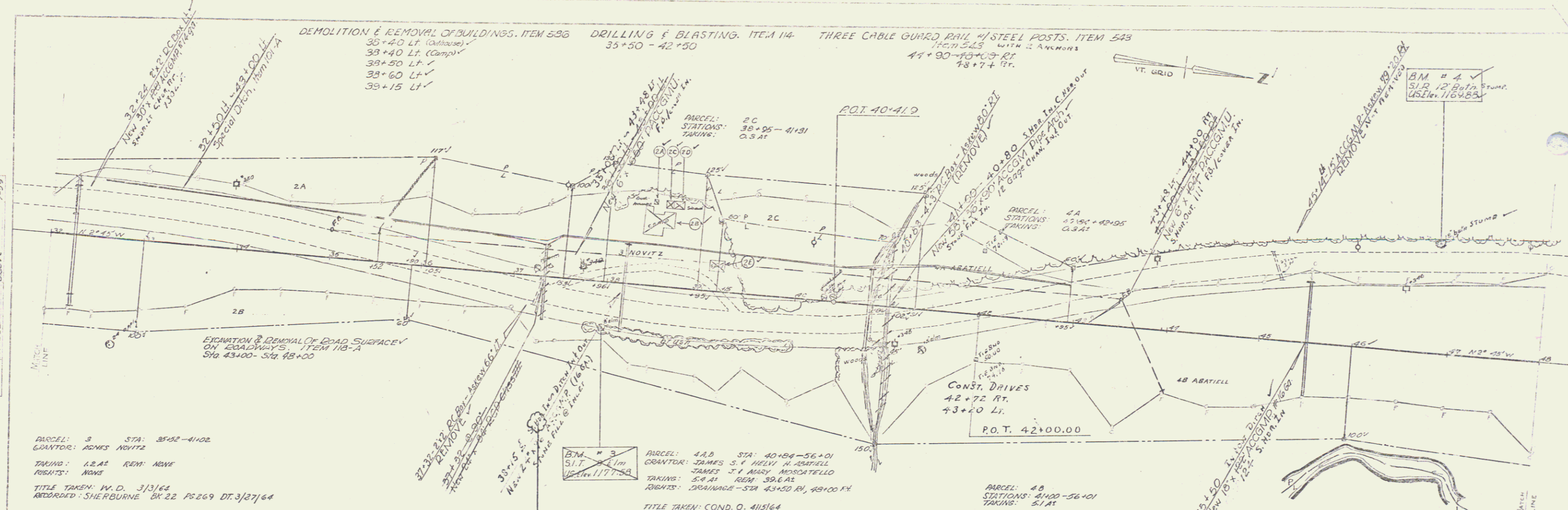

Spacing shown
 1" = 100'

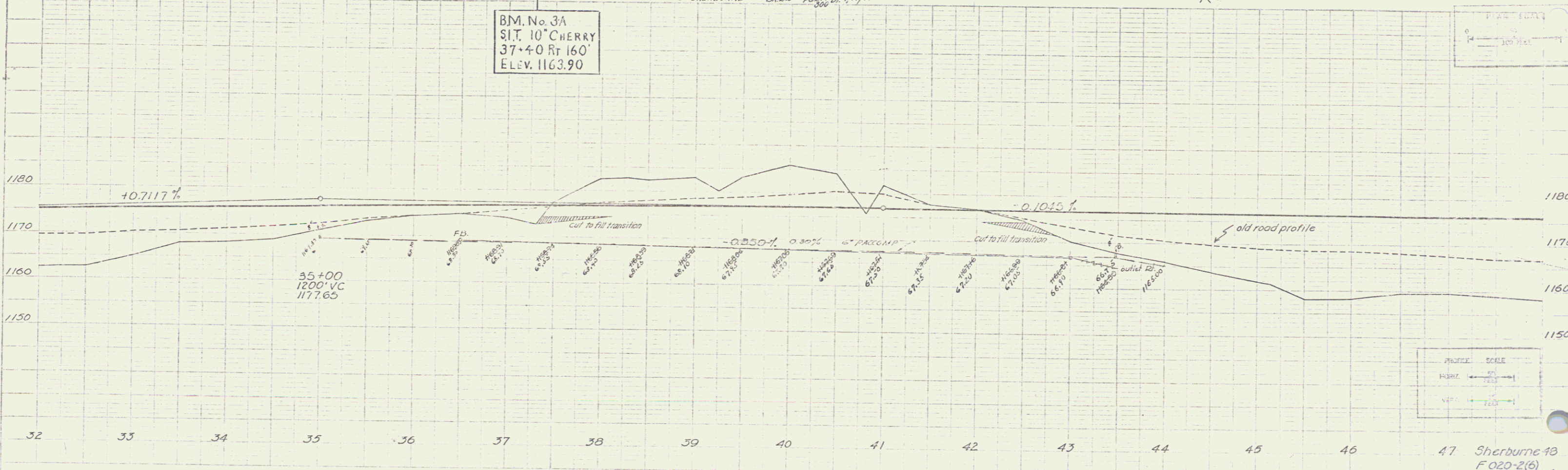

47 Sherburne 48
 F 020-2(6)
 Sheet 17 of 216 Sheets

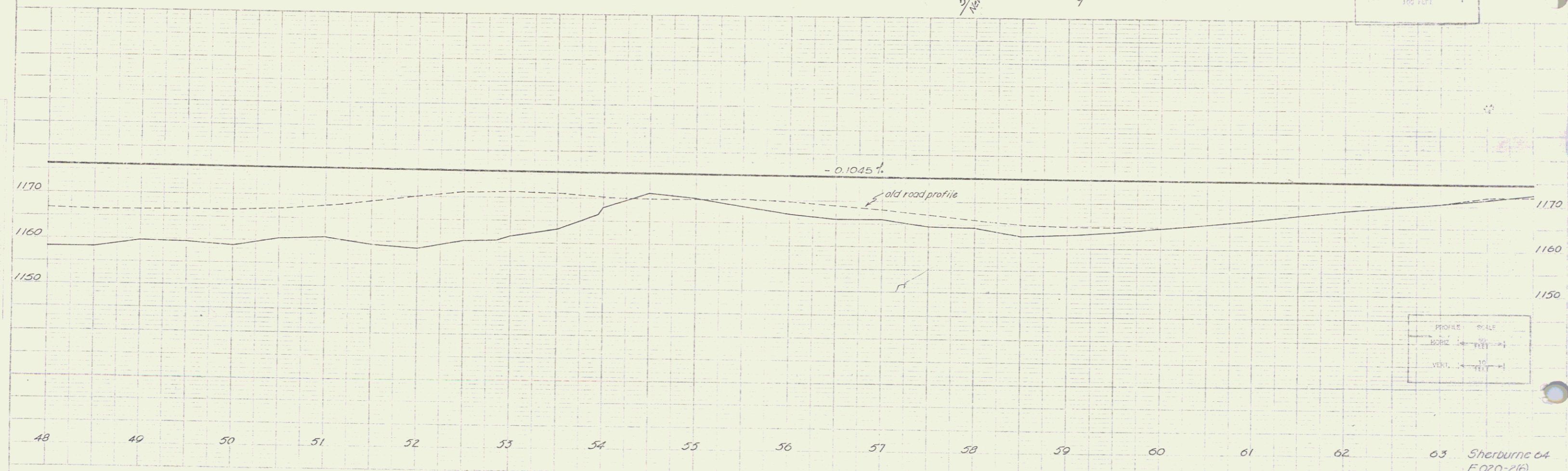
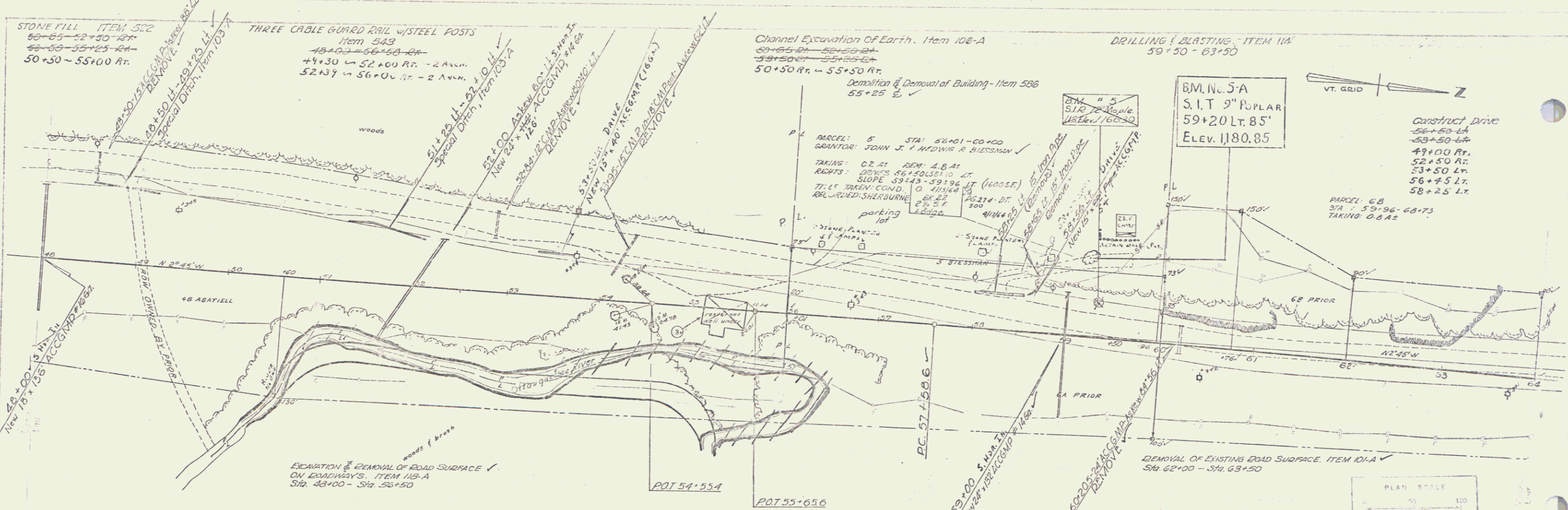

Scale
1" = 100'

Scale
1" = 10 FEET

Removal & Disposal of Present
Guard Rail, Item 550
64+47 - 64+63 Lt.
64+48 - 64+72 Lt.

DRILLING & BLASTING - Item 114
64+50 - 69+00

B.M. No. 8-A
S.I.R. 10" Elm
70+50 Lt. 76'
Elev. 1,175.04

Construct Drives
68+90 Lt.
69+60 Lt.
70+45 Rt.
77+00 Rt.
79+00 Lt.
67+18 Rt. f Lt.
70+18 Lt.
77+25 Rt.

Removal of Existing Road Surface, Item 101-A
Sta. 70+50 - Sta. 72+50 -
Sta. 77+00 - Sta. 80+00 -

PLAN
DATE: 10/25/64
BY: [Signature]
CHECKED: S.F. Gove
SCALE: 1" = 40'

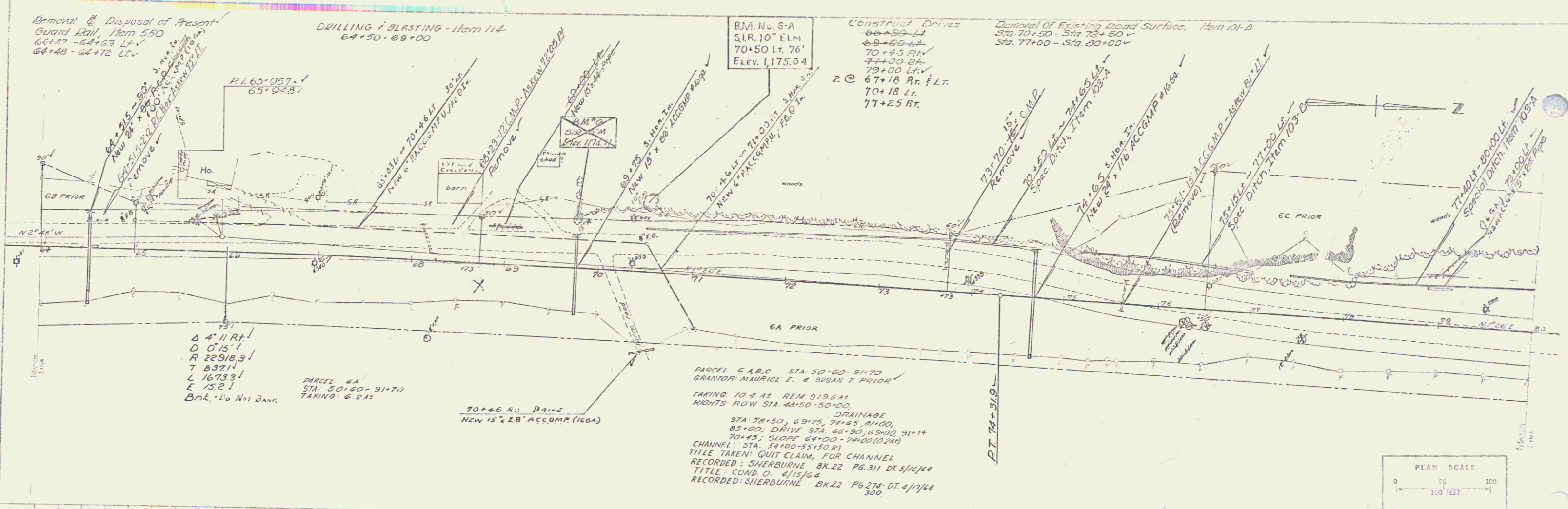

4" H.R.P.
D 0'15.1
R 22918.3
T 837.1
L 16733.1
E 15.2
Bnk. to Nat. Bank

PARCEL 6A
STA 50+60 - 91+70
TAKING 6.21%

70+46.82 Drain
New 15" x 28" ACCOMP (100A)

PARCEL C.A.B.C. STA 50+60 - 91+70
GRANTOR: MAURICE E. & SUSAN T. PRIOR
TAKING 10.44% REM. 318.44
RIGHTS: ROW STA 48+50 - 50+00
DRAINAGE
STA 78+50, 69+75, 74+65, 81+00,
85+00; DRIVE STA 65+90, 69+00, 91+74
70+43; SLOPE 64+00 - 74+00 (2.24)
CHANNEL: STA 54+00 - 55+50 RT.
TITLE TAKEN: QUIT CLAIM, FOR CHANNEL
RECORDED: SHERBURNE BK-22 PG-311 DT. 3/16/64
TITLE: COND. O. 4/15/64
RECORDED: SHERBURNE BK-22 PG-274-DT. 4/11/64
300

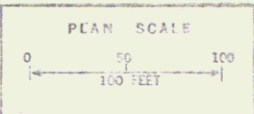

Profile
Scale
1" = 10'

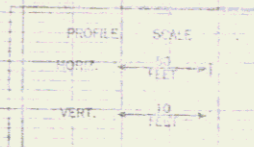
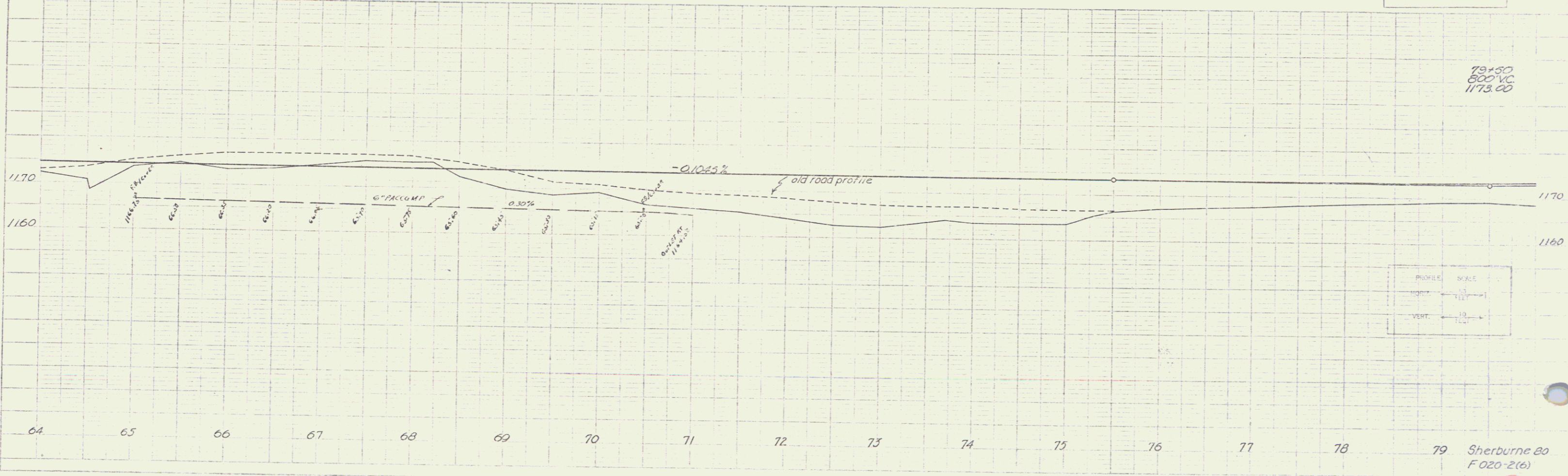

79 Sherburne 80
F 020-2(6)
Sheet 19 of 216

6

PLAN
 DRAWN BY: [Signature]
 CHECKED BY: [Signature]
 DATE: 11/13/64

PROFILE
 DRAWN BY: [Signature]
 CHECKED BY: [Signature]
 DATE: 11/13/64

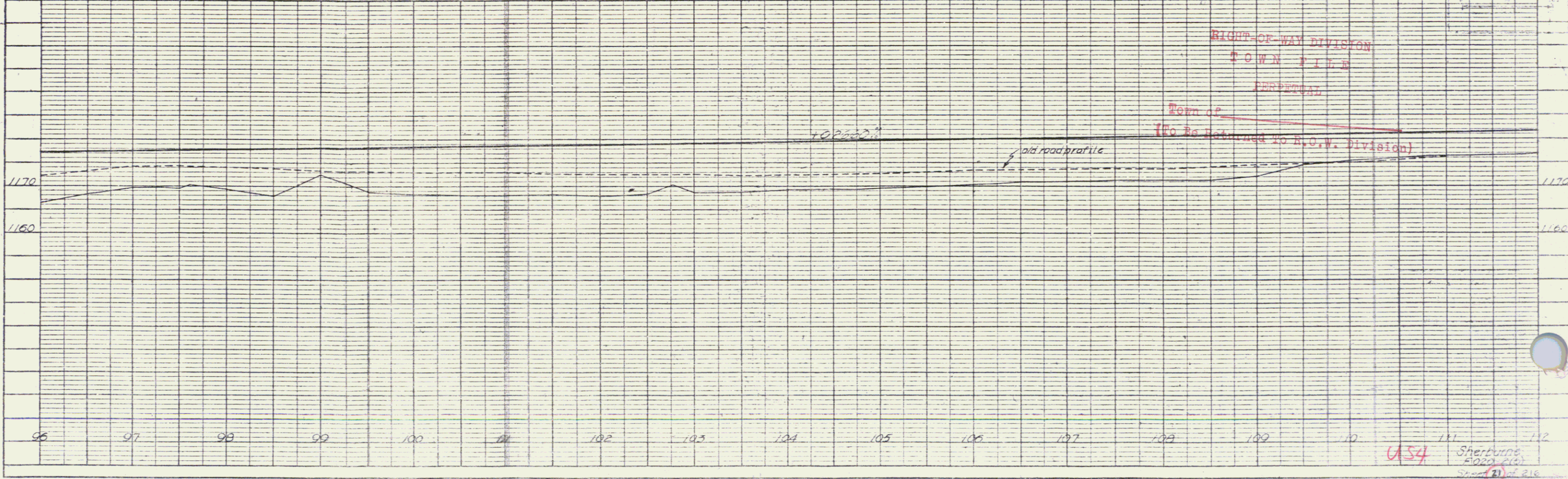
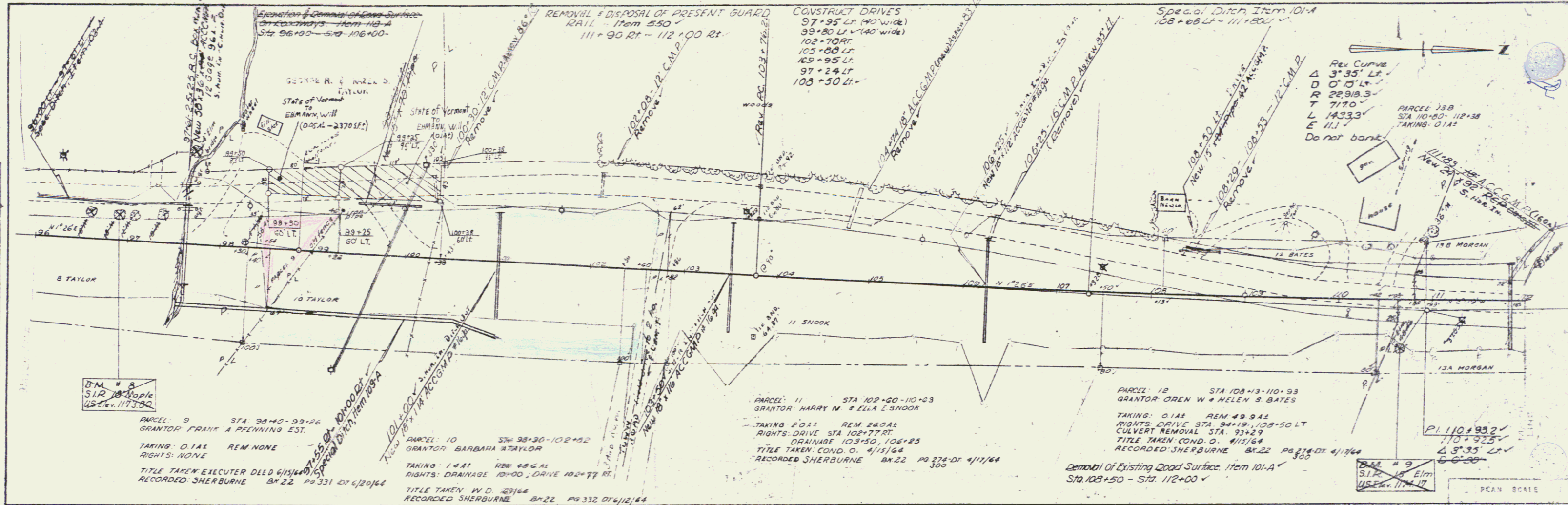

6154
 Sherburne
 11/13/64

BEING A PORTION OF THE RIGHT-OF-WAY OF U.S. RTE. 4 WHICH WAS TAKEN INTO THE STATE HIGHWAY SYSTEM ON APRIL 1, 1931 BY ORDER OF THE STATE HIGHWAY BOARD PURSUANT TO LEGISLATIVE ACT 61 OF 1931.

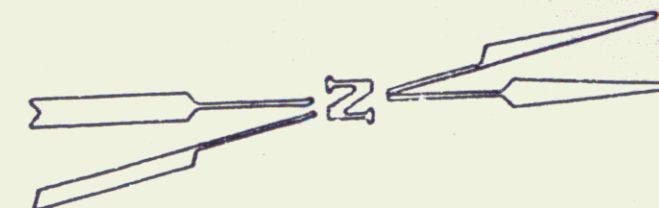

STATE OF VERMONT
TO
EHMANN, WILL
(0.05A± - 2370 S.F ±)
BY Q.C.D. DATED 1/10/84 IN SHERBURNE L.R.
Bx 65/304 M.P. 0489

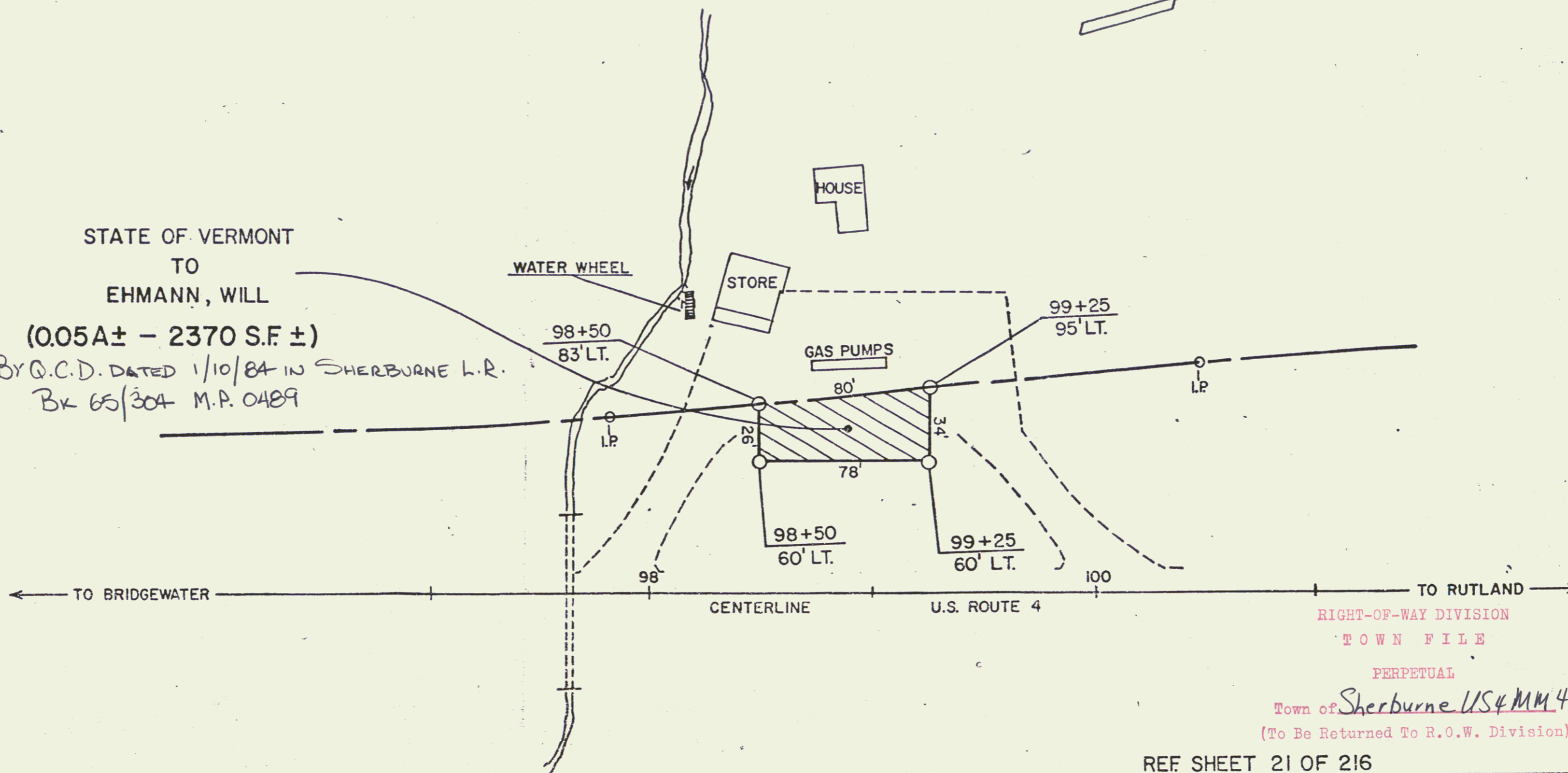

RIGHT-OF-WAY DIVISION
TOWN FILE
PERPETUAL

Town of Sherburne US#MM 4.889
(To Be Returned To R.O.W. Division)

REF SHEET 21 OF 216

STATE OF VERMONT
AGENCY OF TRANSPORTATION

TOWN OF SHERBURNE

PROJECT: SHERBURNE F 020-2(6)

APPROX SCALE 1"=50' DATE 12-15-83 DRAWN BY DEM

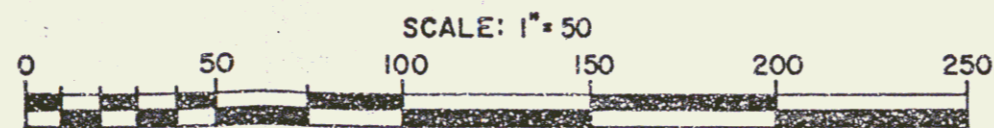

21A

BEING A PORTION OF THE RIGHT-OF-WAY OF U.S. RTE. 4 WHICH WAS TAKEN INTO THE STATE HIGHWAY SYSTEM ON APRIL 1, 1931 BY ORDER OF THE STATE HIGHWAY BOARD PURSUANT TO LEGISLATIVE ACT 61 OF 1931.

By Q

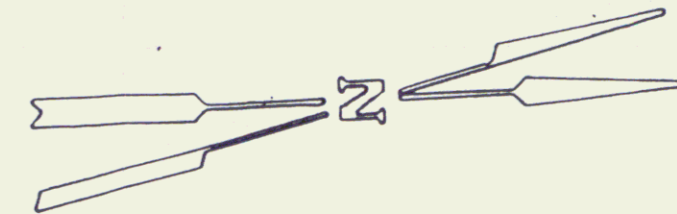

STATE OF VERMONT
TO
EHMANN, WILL
By Q.C.D. DATED 9/11/84 IN
SHERBURNE L.R. BK 70/439
MP 0489

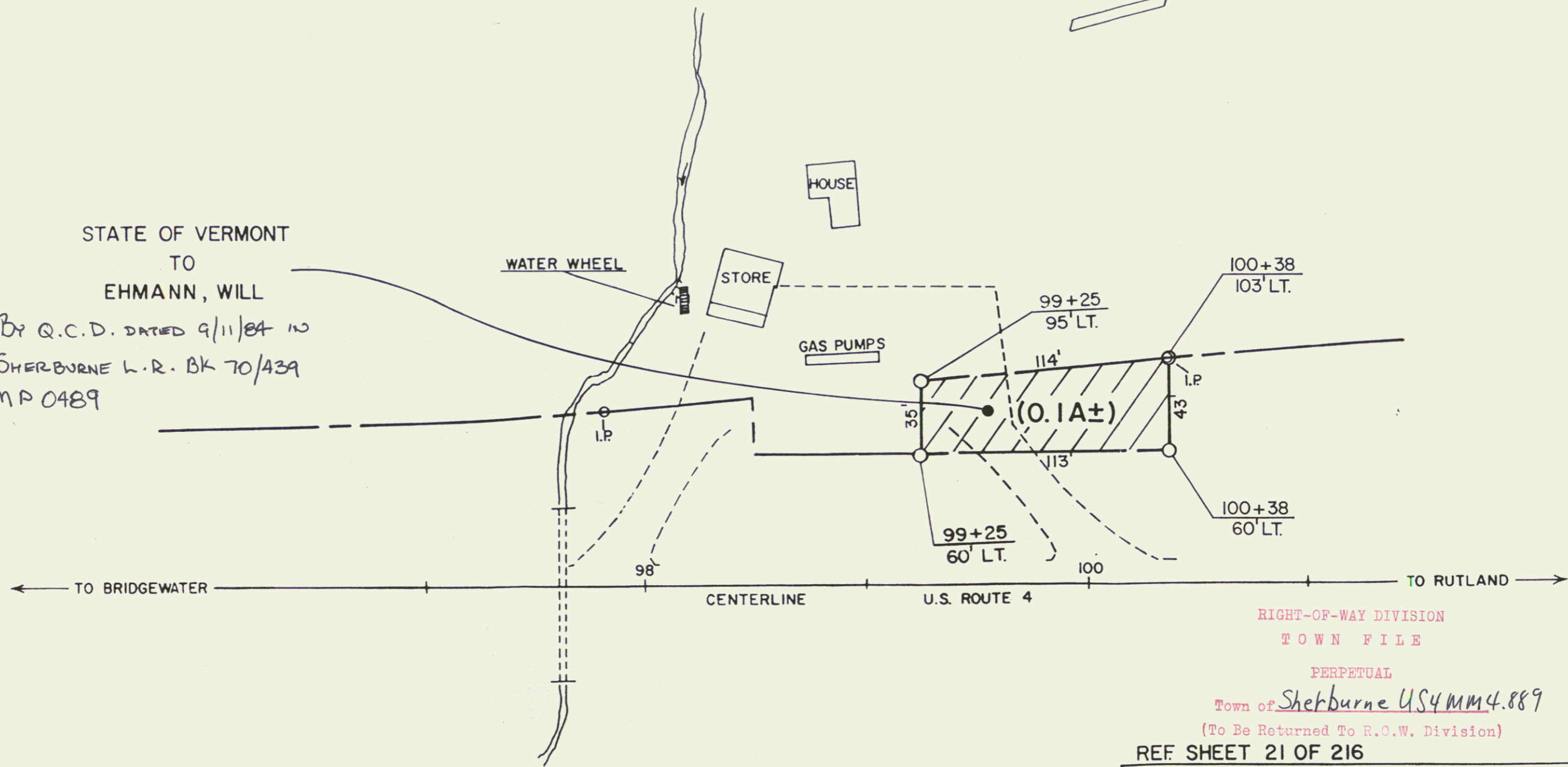

RIGHT-OF-WAY DIVISION
TOWN FILE
PERPETUAL

Town of Sherburne US4MM4.889
(To Be Returned To R.O.W. Division)

REF. SHEET 21 OF 216

STATE OF VERMONT
AGENCY OF TRANSPORTATION

TOWN OF SHERBURNE

21B

PROJECT: SHERBURNE F 020-2(6)

APPROX SCALE 1"=50' DATE 8-2-84 DRAWN BY DEM

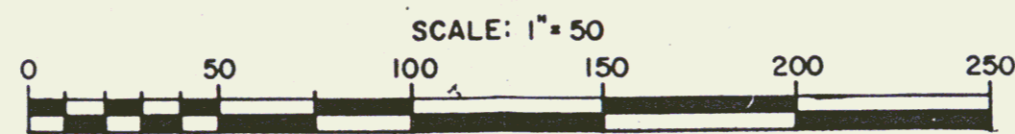

111
 SHEET NO. 22
 DATE 11/15/64
 DRAWN BY S.G.V.C.
 CHECKED BY S.G.V.C.
 SCALE 1" = 100'

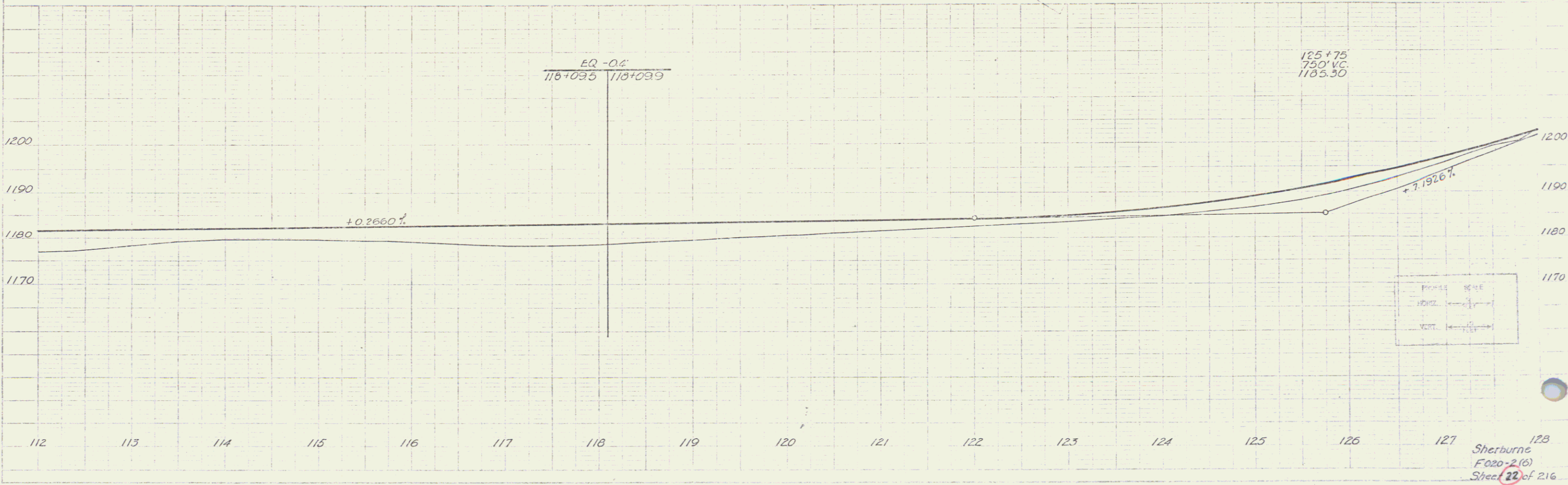
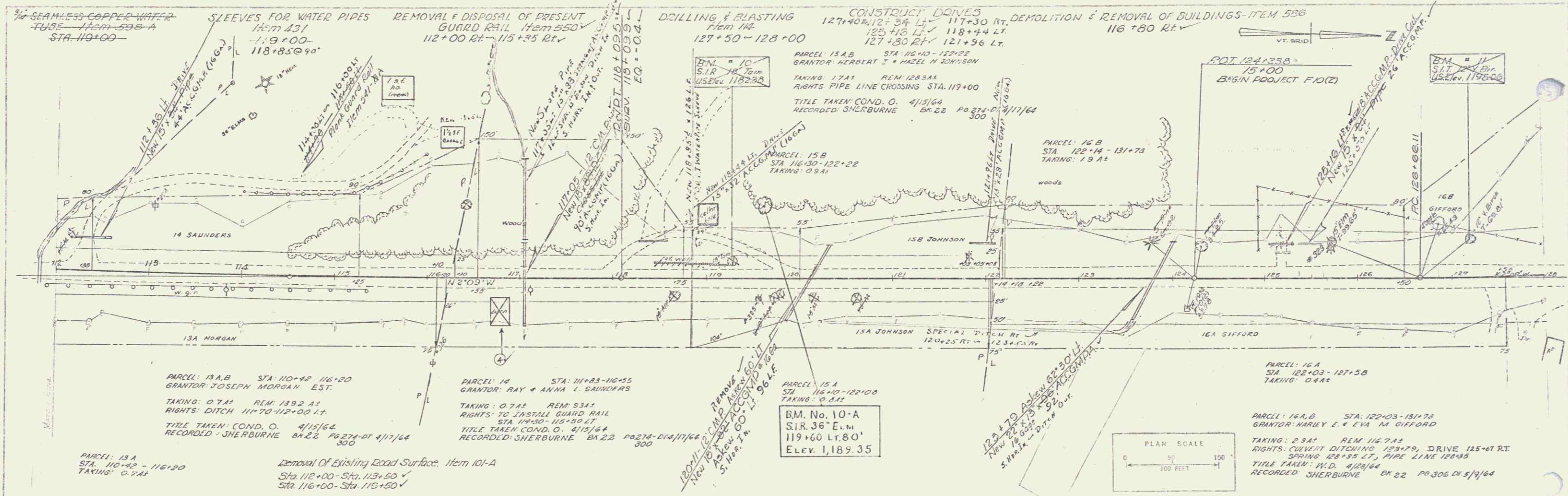

111
 SHEET NO. 22
 DATE 11/15/64
 DRAWN BY S.G.V.C.
 CHECKED BY S.G.V.C.
 SCALE 1" = 100'

PARCEL: 19 A,B STA: 131.57-134.30
 GRANTOR: ROMAINE E. & CHARLOTTE A. WILLIS
 TAKING: 1.1.61 REM: 8.9.61
 RIGHTS: PIPE LINE CROSSING STA 137.24
 TITLE TAKEN: COND. O. 4/15/65
 RECORDED: SHERBURNE BK 22 PG 274-DT 4/11/65

PARCEL: 19 A STA: 131.57-134.30
 TAKING: 0.3.61

PARCEL: 19 B STA: 136.78-139.50
 TAKING: 0.4.61

PARCEL: 20 STA: -
 GRANTOR: RALPH E. & HAZEL B. CAIN
 TAKING: NONE REM:
 RIGHTS: BLDG STA 14.50-2.00 DL (20.50 FT)
 PIPE LINE CROSSING STA 151.53
 TITLE TAKEN: W. D. 5/20/64
 RECORDED: SHERBURNE BK 22 PG 319 DT 5/29/64

PARCEL: 21 STA: 125.64-136.85
 GRANTOR: ROY C. & ETTA C. ANDREWS
 TAKING: 575 SQ FT REM:
 RIGHTS: DRIVE STA 135.25-136.25
 PIPE LINE CROSSING STA 135.23
 TITLE TAKEN: W. D. 5/14/64
 RECORDED: SHERBURNE BK 22 PG 307 DT 5/19/64

PARCEL: 22 STA: 134.30-136.20
 GRANTOR: MARIA ANNA HANN & SUSANNE W. SMITH
 TAKING: 0.1.61 REM: 0.4.61
 RIGHTS: TEMP EASEMENT TO REMOVE BARN STA 135.50-136.50
 DRIVE STA 135.50-136.50
 TITLE TAKEN: W. D. 6/24/65
 RECORDED: SHERBURNE BK 22 PG 339 DT 7/3/64

PARCEL: 23 STA: 136.09-136.73
 GRANTOR: UNITED CHURCH OF CHRIST
 TAKING: 110 SQ FT REM:
 RIGHTS: DRIVE STA 136.25-136.75 RT
 TITLE TAKEN: W. D. 6/19/64
 RECORDED: SHERBURNE BK 22 PG 329 DT 6/17/64

PARCEL: 24 STA: 137.26-138.63
 GRANTOR: RICHARD H. & RAMONA W. FIFIELD

TAKING: 0.2.61 REM: NONE
 RIGHTS: PIPE LINE STA 137.75

TITLE TAKEN: COND. O. 4/15/65
 RECORDED: SHERBURNE BK 22 PG 278-DT 4/11/65

PARCEL: 25 A,B STA: 138.15-151.20
 GRANTOR: GREEN MOUNTAIN HOLDINGS CORP.

TAKING: 3.5.61 REM: 2.5.1.61
 RIGHTS: NONE

TITLE TAKEN: COND. O. 4/15/64
 RECORDED: SHERBURNE BK 22 PG 278-DT 4/11/64

PARCEL: 25 A STA: 138.15-140.62
 TAKING: 3.5.61

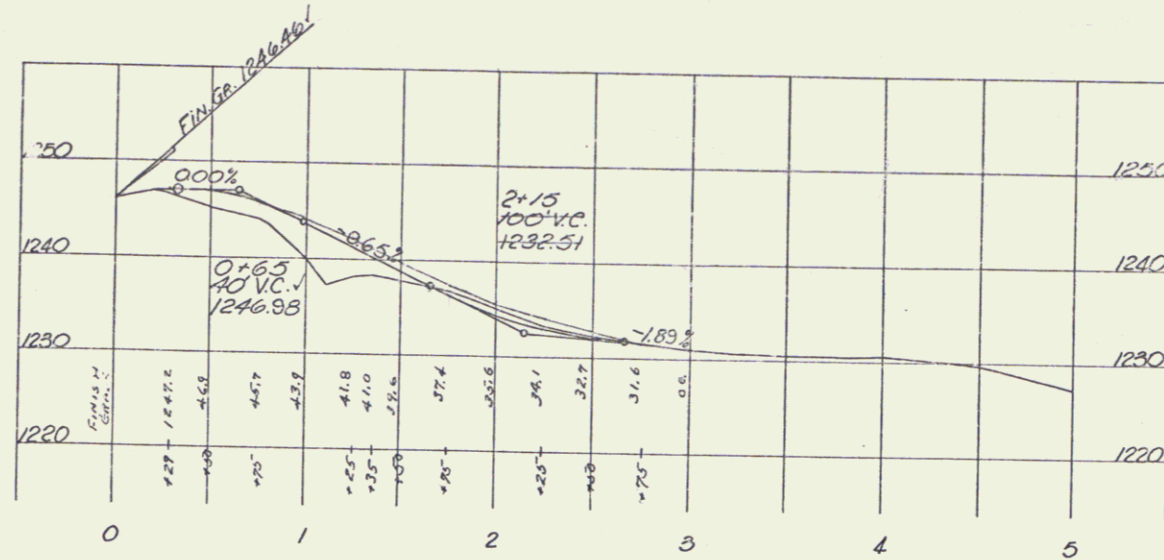

S/L @ PCC 134+25.0, RT

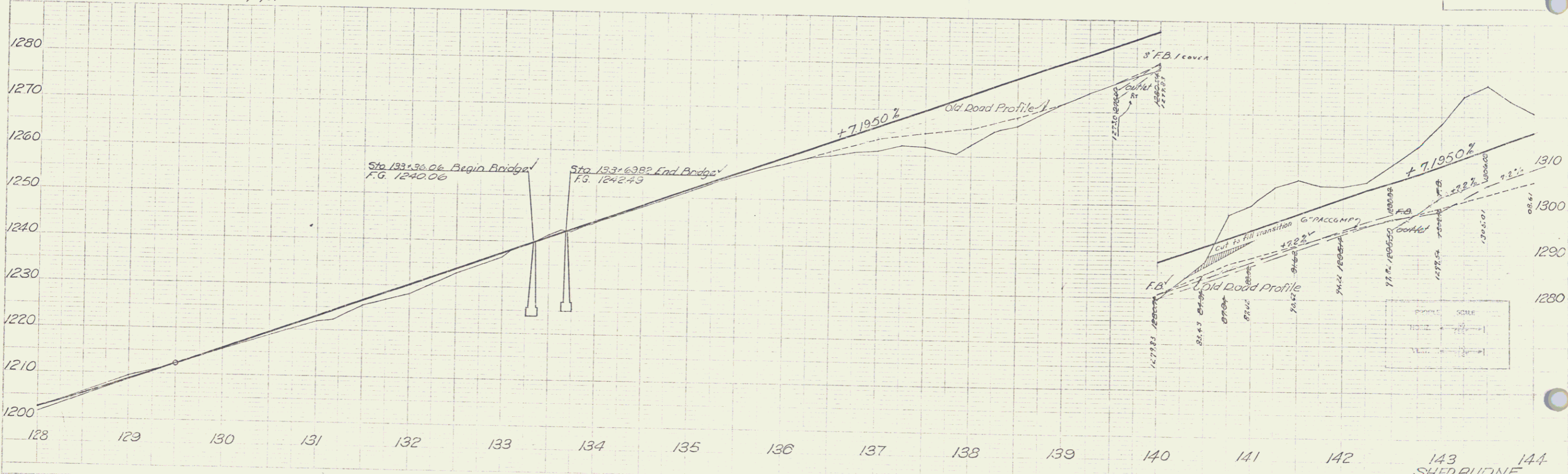
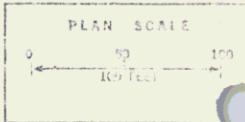

143 SHERBURNE
 F 020-2(6)
 Sheet 24 of 216

SLEEVES FOR WATER PIPES
Item 231
Sta 168+30
168+30

1/4" SEAMLESS COPPER WATER TUBE
1 1/2" ID
Sta 168+30
168+30

PARCEL: 26 A, B, C STA: 150+35 - 171+03
GRANTOR: FRANK E. BLANCHARD
TAKING: 7.0 A1 REM: 73.0 A1
RIGHTS: TEMP EASEMENT TO REMOVE SUGAR AND
32" DIA. 150' LT. AL. 8000' TITLE & INTEREST
IN (O.7A) STA 163+37 - 166+23 RT.
TITLE TAKEN COND. O. 4/15/64
RECORDED: SHERBURNE BK 22 PG 274 DT 4/17/64 300

PARCEL: 26 B
STATIONS: 156+34 - 166+13
TAKING: 3.4 A1

PARCEL: 27 A, B, C STA: 147+60 - 212+10
GRANTOR: TOWN OF SHERBURNE
TAKING: 0.6 A1 REM: ---
RIGHTS: ALL RIGHT, TITLE & INTEREST TO
SCHOOL HOUSE STA 211+00 LT. AND TR. 10, 11 & 12
TITLE TAKEN COND. O. 4/15/64
RECORDED: SHERBURNE BK 22 PG 274 DT 4/17/64 300

CONSTRUCT DRIVE
161+90 LT
163+50 LT
164+50 LT
174+50 LT
161+50 LT
164+14 Lt.
164+56 Rt.
168+78 Rt.
169+88 Rt.
173+50 Lt.
174+45 Rt.
175+80 Rt.

CONSTRUCT APPROACH
172+62 LAY

STONE FILL ITEM 522
160+00 - 163+50 RT
164+35 - 168+25 LT
164+25 - 168+00 LT

REMOVAL & DISPOSAL OF PRESENT
GUARD RAIL Item 550
160+00 LT - 160+20 LT
163+90 LT - 164+60 LT

DRILLING & BLASTING Item 114
168+00 - 173+30

PARCEL: 32 STA: 171+40 - 172+29
GRANTOR: HOWARD E. & FLORENCE S. TOWNE
TAKING: 0.1 A1 REM: 0.3 A1
RIGHTS: ALL RIGHT, TITLE & INTEREST IN TR #11
LOCATED WITHIN TAKING LINES
TITLE TAKEN COND. O. 4/15/64
RECORDED: SHERBURNE BK 22 PG 274 DT 4/17/64 300

PARCEL: 31 B
STATIONS: 172+23 - 174+06
TAKING: 0.3 A1

PARCEL: 27 B
STATIONS: 172+23 - 172+87
TAKING: 0.1 A1

PARCEL: 40 STA: ---
GRANTOR: HORACE E. GLAZE
TAKING: NONE REM: ---
RIGHTS: ROW & EASEMENT FOR
ERECTION OF BILLBOARD
STA 163+87 - 166+73
TITLE TAKEN COND. O. 3/15/64
RECORDED: SHERBURNE BK 22 PG 270 DT 3/21/64 300

PARCEL: 26 C
STATIONS: 162+00 - 171+93
TAKING: 8.1 A1

PI 168+791 =
168+496

CURVE DATA
D 33° 10' RT
D 3° 15'
L 1763.2'
T 525.0'
L 1020.5'
E 76.5'
Bnk 1/16' ft.

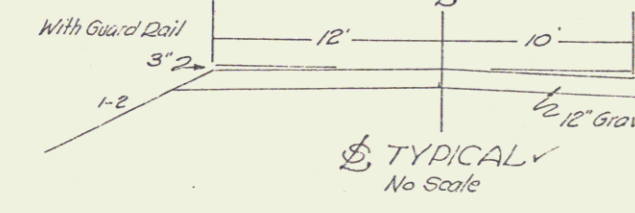
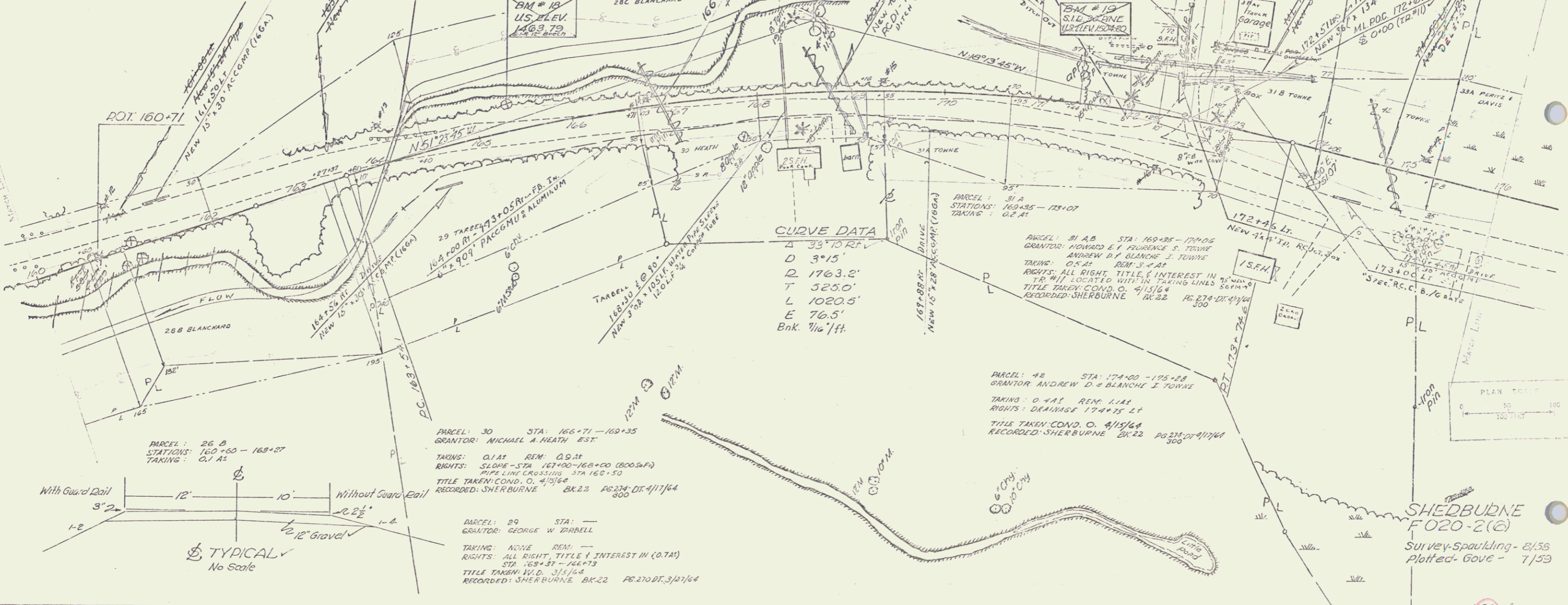

PARCEL: 30 STA: 166+71 - 169+35
GRANTOR: MICHAEL A. HEATH EST.
TAKING: 0.1 A1 REM: 0.3 A1
RIGHTS: SLOPE - STA 167+00 - 168+00 (800 SF)
PIPE LINE CROSSING STA 168+50
TITLE TAKEN COND. O. 4/15/64
RECORDED: SHERBURNE BK 22 PG 274 DT 4/17/64 300

PARCEL: 29 STA: ---
GRANTOR: GEORGE W. FARRELL
TAKING: NONE REM: ---
RIGHTS: ALL RIGHT, TITLE & INTEREST IN (O.7A)
STA 168+37 - 166+73
TITLE TAKEN V.D. 3/15/64
RECORDED: SHERBURNE BK 22 PG 270 DT 3/21/64 300

PARCEL: 48 STA: 174+00 - 175+28
GRANTOR: ANDREW D. & BLANCHE I. TOWNE
TAKING: 0.4 A1 REM: 1.1 A1
RIGHTS: DRAINAGE 17+25 LT
TITLE TAKEN COND. O. 4/15/64
RECORDED: SHERBURNE BK 22 PG 274 DT 4/17/64 300

SHERBURNE
F020-2(6)
Survey-Spaulding - 8/58
Plotted - Gove - 7/53

PLAN	DATE	BY
NOTE BOOK	NO. 1	DATE
DATE	BY	DATE

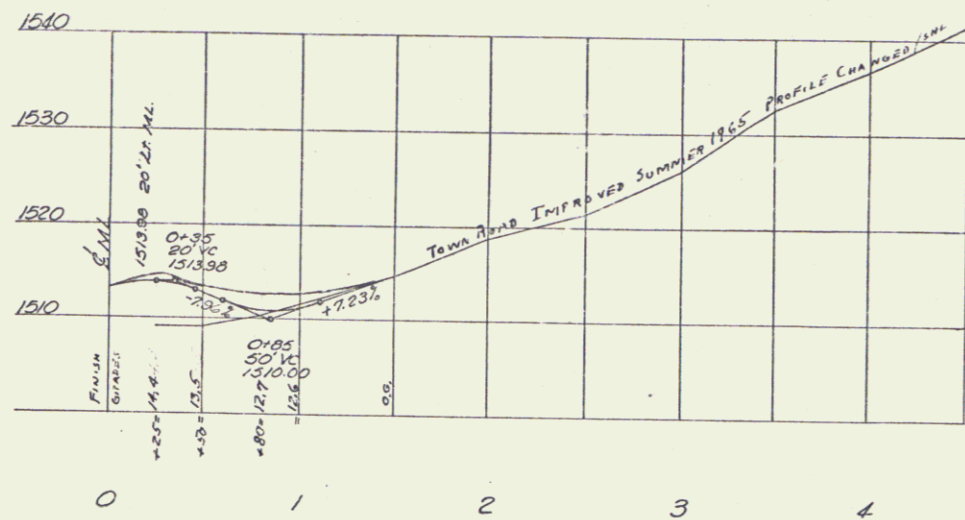

APPROACH @
DOC. 1721620 LT ✓

PROFILE	DATE	BY
NOTE BOOK	NO. 1	DATE
DATE	BY	DATE



PROFILE - SCALE 1"=10'
HORIZ. - SCALE 1"=40'

Sherburne
FO20-2(5)
Sheet 27 of 216

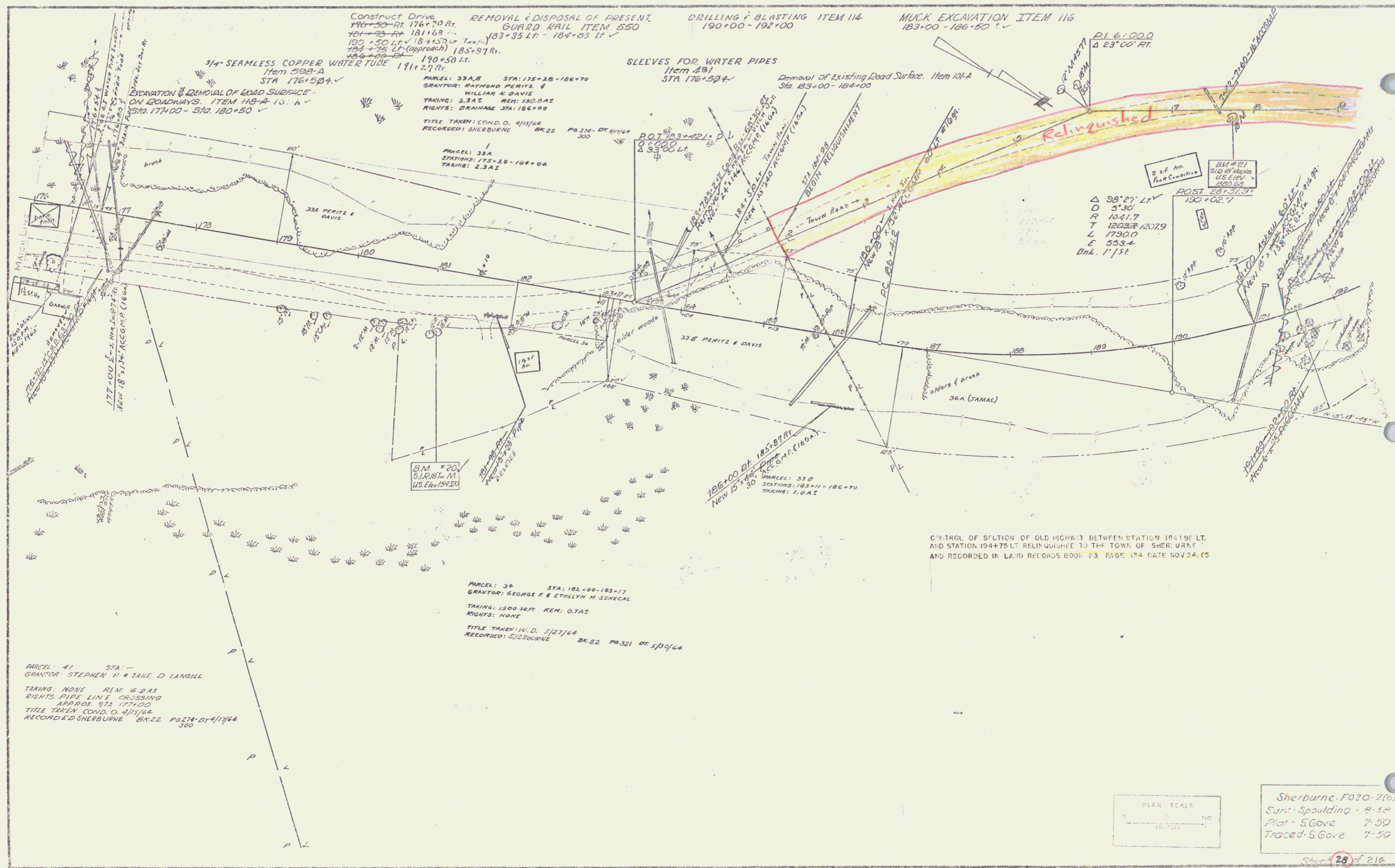

Construct Drive 176+00-176+70 Rt.
 181+68 Lt. - 181+68 Lt.
 183+35 Lt. - 184+05 Lt.
 185+97 Rt. - 185+97 Rt.
 190+50 Lt. - 190+50 Lt.

PARCEL: 33A, B STA: 175+28 - 186+70
 GRANTOR: RAYMOND PERITZ & WILLIAM M. DAVIS
 TAKING: 3.3A2 REM: 180.0A2
 RIGHTS: DRAINAGE STA: 186+00
 TITLE TAKEN: COND. O. 9/11/64
 RECORDED: SHERBURNE BK 22 PG. 214 DT 4/11/64

SLEEVES FOR WATER PIPES Item 431 STA 176+50+/-

Removal of Existing Road Surface Item 101-A Sta. 183+00 - 184+00

MUCK EXCAVATION ITEM 116 183+00 - 186+50

PL 61+000 Δ 23°00' RT.

3/4" SEAMLESS COPPER WATER TUBE Item 598-A STA 176+50+/-

EXCAVATION & REMOVAL OF ROAD SURFACE ON ROADWAYS ITEM 119-A-10: A STA. 177+00 - STA. 180+50

PARCEL: 33A STATIONS: 175+28 - 184+04 TAKING: 2.3A2

Δ 98°21' LA
 D 5'30"
 R 1041.7
 T 12023' / 2079'
 L 1790.0
 E 553.4
 Bk. 1' / 1st

CONTROL OF SECTION OF OLD HIGHWAY BETWEEN STATION 185+90 LT. AND STATION 194+75 LT. RELINQUISHED TO THE TOWN OF SHERBURNE AND RECORDED IN LAND RECORDS BOOK 23 PAGE 474 DATE NOV 24, 65

PARCEL: 34 STA: 181+00 - 183+77
 GRANTOR: GEORGE F. & ETHELYN M. SENECA
 TAKING: 1500 S&P REM: 0.7A2
 RIGHTS: NONE
 TITLE TAKEN: W.D. 5/27/64
 RECORDED: SHERBURNE BK 22 PG. 321 DT 5/10/64

PARCEL: 41 STA: -
 GRANTOR: STEPHEN H. & JANE D. LANGILL
 TAKING: NONE REM: 6.2A2
 RIGHTS: PIPE LINE CROSSING APPROX. STA 177+00
 TITLE TAKEN: COND. O. 9/11/64
 RECORDED SHERBURNE BK 22 PG. 274 DT 4/11/64

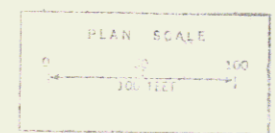

Sherburne-F020-2(6)
 Sun. Spaulding - 8-58
 Plot - S Gove 7-50
 Traced - S Gove 7-50

PLAN
 DATE: 10/15/50
 SHEET NO. 31 OF 216

PROFILE
 DATE: 10/15/50
 SHEET NO. 31 OF 216

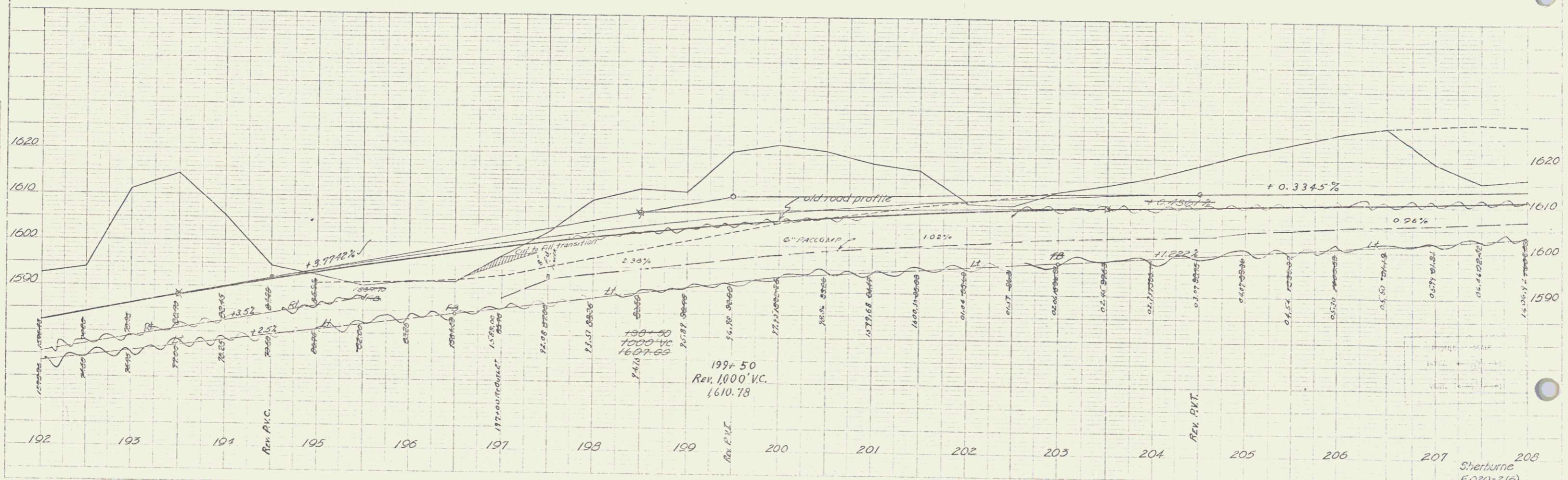

Sherburne
 F-20-2(6)
 Sheet 31 of 216

THIS IS PART OF THE LAND
ACQUIRED FROM MARIANO &
ANNA FERNANDEZ BY CONDEMNATION
ORDER, DATED APRIL 15, 1964
AND RECORDED IN BOOK 22, PAGE
274 OF SHERBURNE LAND RECORDS.

THIS LAND IS TO BE USED FOR THE SOLE
PURPOSE OF ERECTING A SIGN.

*QCD to Town of Sherburne dated 6/8/88
recorded in Book 109, Page 039
of the Sherburne Land Records.*

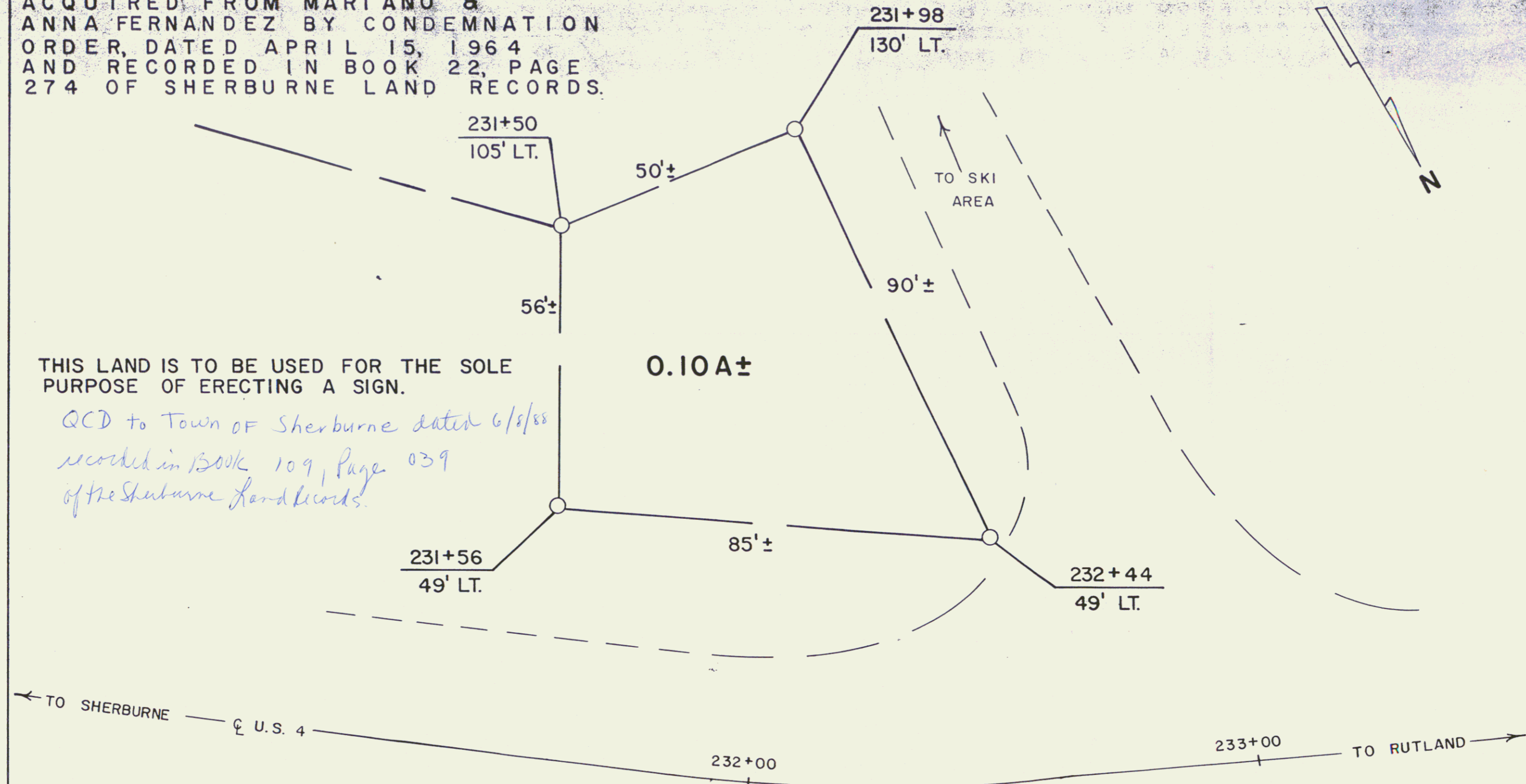

RIGHT-OF-WAY DIVISION
TOWN FILE

PERPETUAL

Town of Sherburne US4 MM 2.352
(To Be Returned To R.O.W. Division)



RF: SHERBURNE F 020-2(6)

STATE OF VERMONT
AGENCY OF TRANSPORTATION

TOWN OF SHERBURNE **33A**

APPROX SCALE 1"=20' DATE: 5-18-88 DRAWN BY M.R.

23

PLAN
 3/5/55
 SHERBURNE
 F 76(4)
 F 020-2(6)

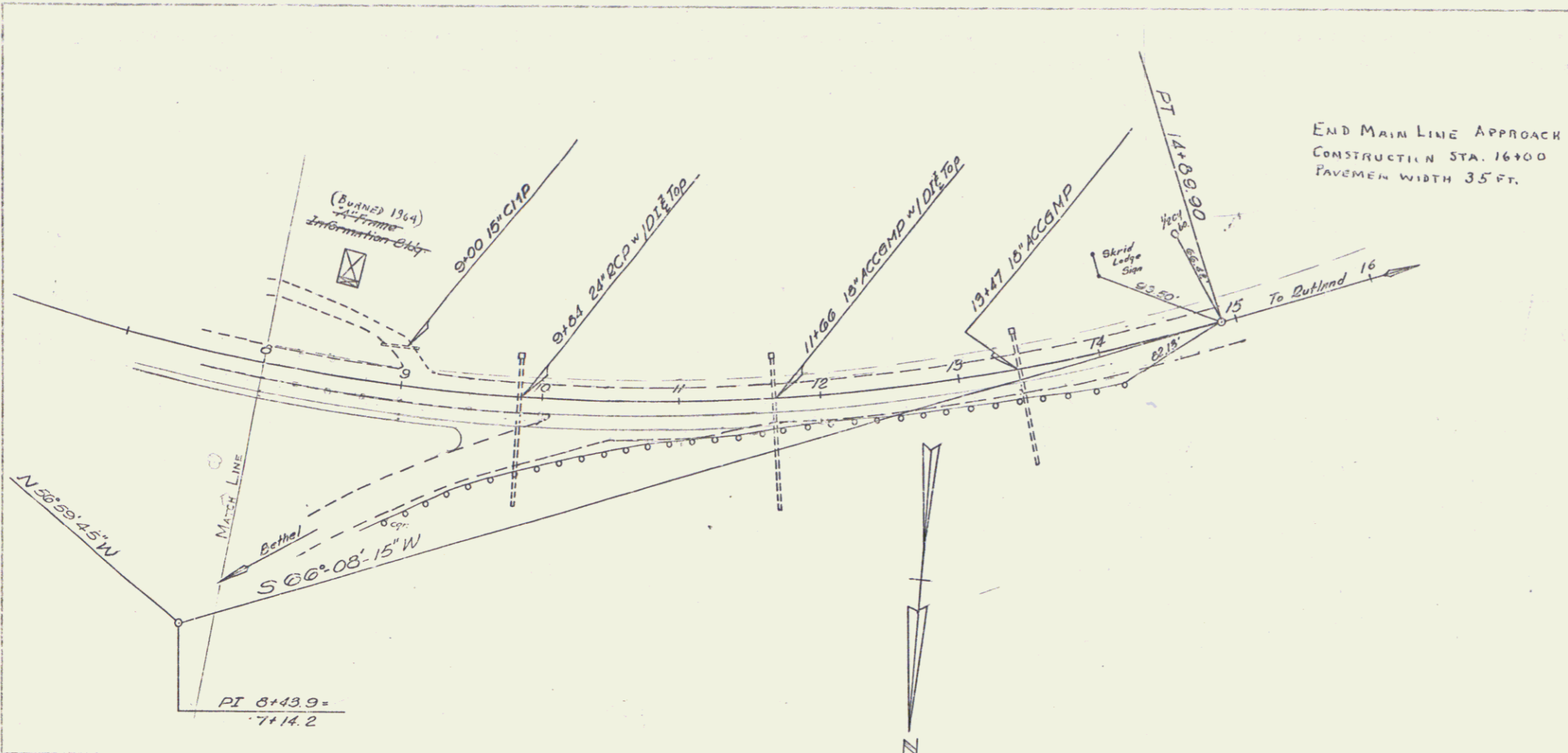

END MAIN LINE APPROACH
 CONSTRUCTION STA. 16+00
 PAVEMENT WIDTH 35 FT.

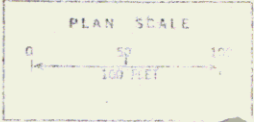

PROFILE
 3/5/55
 SHERBURNE
 F 76(4)
 F 020-2(6)

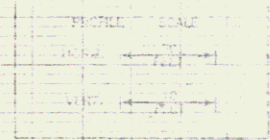
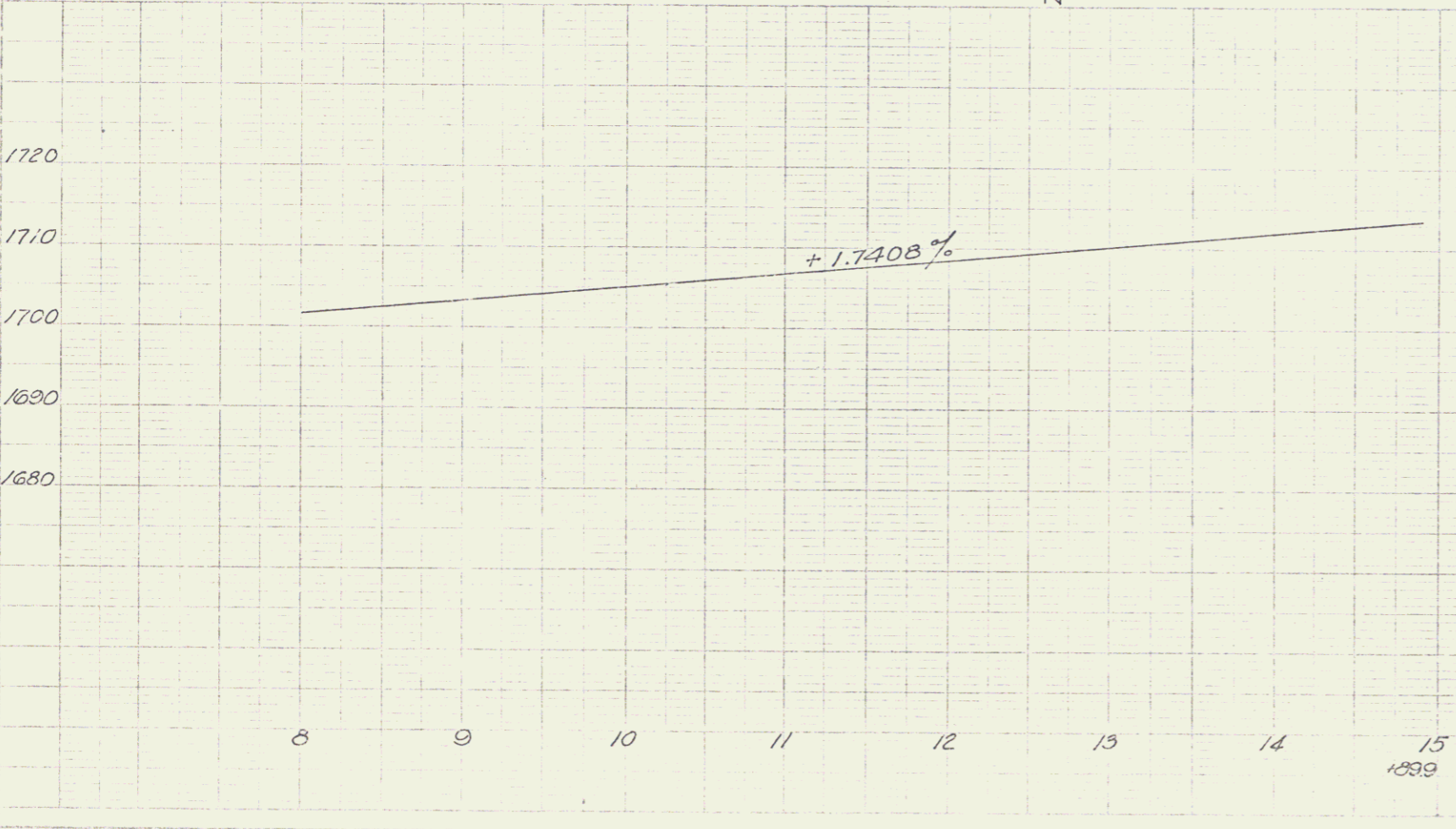

SHERBURNE
 F 76(4)
 F 020-2(6)
 Sheet 34 of 216

24