

THIS IS PART OF THE LAND  
ACQUIRED FROM MARIANO &  
ANNA FERNANDEZ BY CONDEMNATION  
ORDER, DATED APRIL 15, 1964  
AND RECORDED IN BOOK 22, PAGE  
274 OF SHERBURNE LAND RECORDS.

THIS LAND IS TO BE USED FOR THE SOLE  
PURPOSE OF ERECTING A SIGN.

*QCD to Town of Sherburne dated 6/8/88  
recorded in Book 109, Page 039  
of the Sherburne Land Records.*

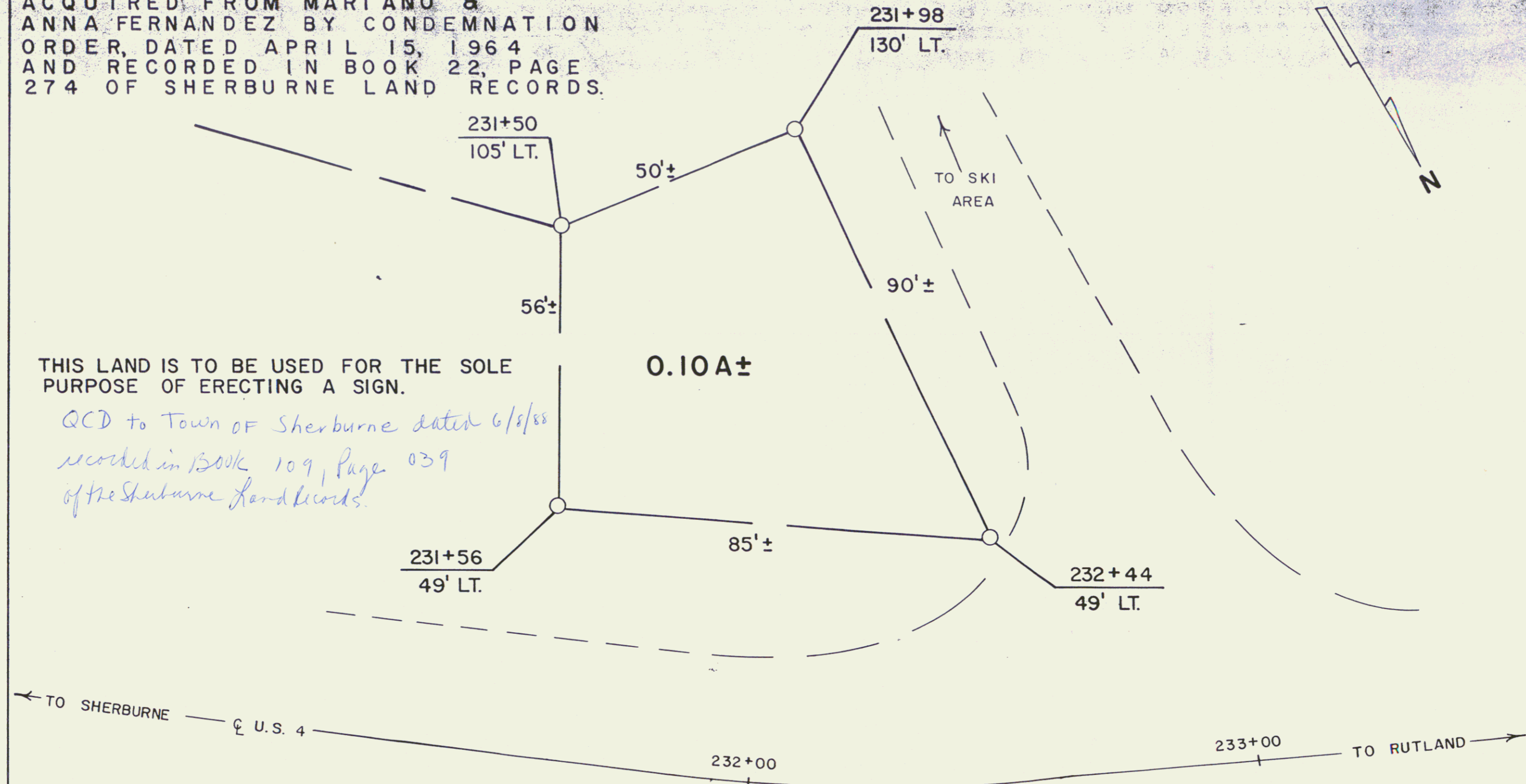

RIGHT-OF-WAY DIVISION  
TOWN FILE

PERPETUAL

Town of Sherburne US4 MM 2.352  
(To Be Returned To R.O.W. Division)



RF: SHERBURNE F 020-2(6)

STATE OF VERMONT  
AGENCY OF TRANSPORTATION

TOWN OF SHERBURNE **33A**

APPROX SCALE 1"=20' DATE: 5-18-88 DRAWN BY M.R.

23