

BEING A PORTION OF THE RIGHT-OF-WAY OF U.S. RTE. 4 WHICH WAS TAKEN INTO THE STATE HIGHWAY SYSTEM ON APRIL 1, 1931 BY ORDER OF THE STATE HIGHWAY BOARD PURSUANT TO LEGISLATIVE ACT 61 OF 1931.

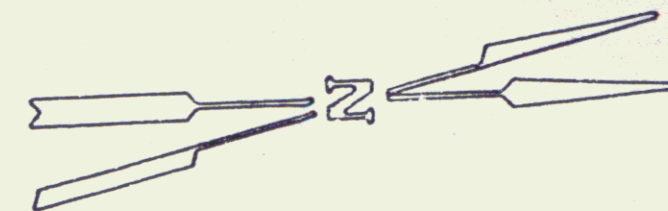

STATE OF VERMONT  
TO  
EHMANN, WILL  
(0.05A± - 2370 S.F ±)  
BY Q.C.D. DATED 1/10/84 IN SHERBURNE L.R.  
Bx 65/304 M.P. 0489

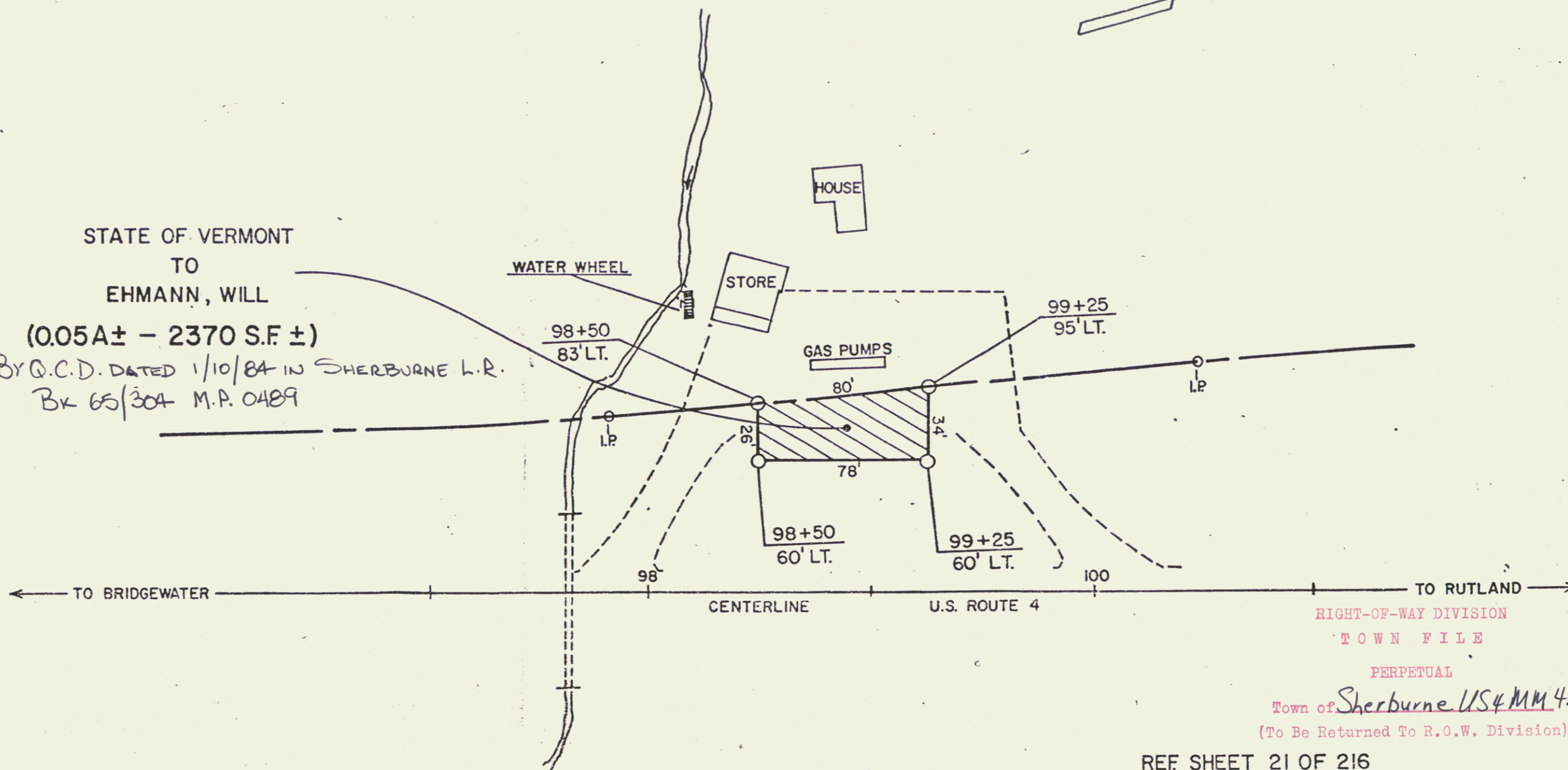

RIGHT-OF-WAY DIVISION  
TOWN FILE  
PERPETUAL

Town of Sherburne US#MM 4.889  
(To Be Returned To R.O.W. Division)

REF SHEET 21 OF 216

STATE OF VERMONT  
AGENCY OF TRANSPORTATION

TOWN OF SHERBURNE

PROJECT: SHERBURNE F 020-2(6)

APPROX SCALE 1"=50' DATE 12-15-83 DRAWN BY DEM

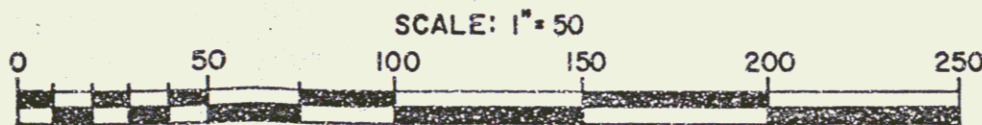

21A