

MP 883-9.35
 Town: Hartford
 Route: US4
 Project: I 91-2(6)
 Plan # 99R196
 Date 10/28/1963
 US4

SURVEYED BY	DATE
DRAWN BY	DATE
TRACED BY	DATE
HARTFORD	
PROJ. NO.	
SHEET 5	OF

2/0/00 ML



US 4

SURVEYED BY	DATE
DRAWN BY	DATE
TRACED BY	DATE
HARTFORD	
PROJ. 1	NO. 71-2161
SHEET 6	OF 7

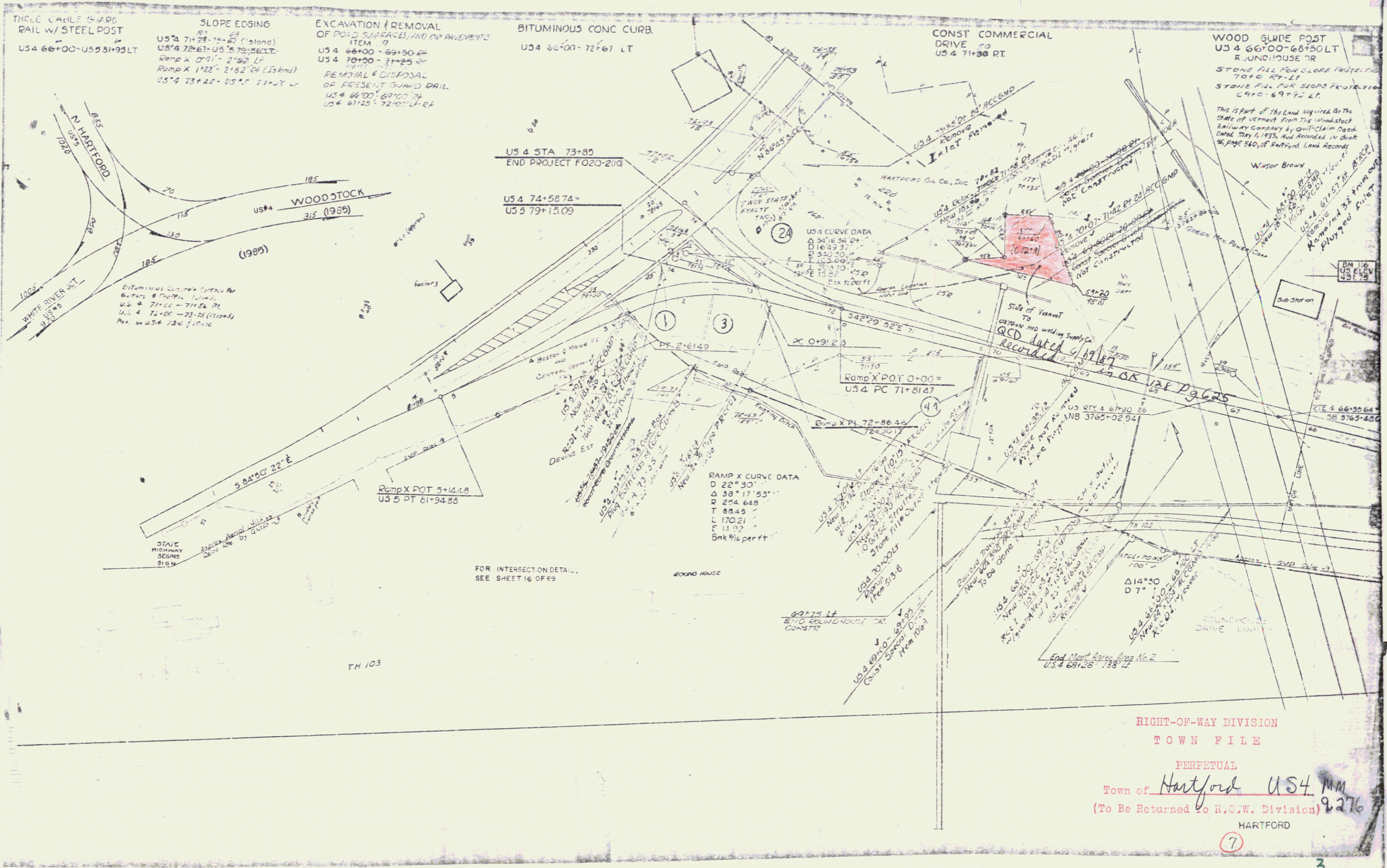

RIGHT-OF-WAY DIVISION
 TOWN FILE
 PERPETUAL
 Town of Hartford US 4 MM
 (To Be Returned to R.O.W. Division) 9276
 HARTFORD
 7

THIS IS PART OF THE LAND ACQUIRED BY THE STATE OF VERMONT FROM THE WOODSTOCK RAILWAY COMPANY BY QUIT-CLAIM DEED DATED MAY 1, 1933, AND RECORDED IN BOOK 46, PAGE 560, OF HARTFORD LAND RECORDS.

STATE OF VERMONT
TO

OXYGEN AND WELDING SUPPLY CO., INC.

QCD OF 6/19/87 BK 120/625-26

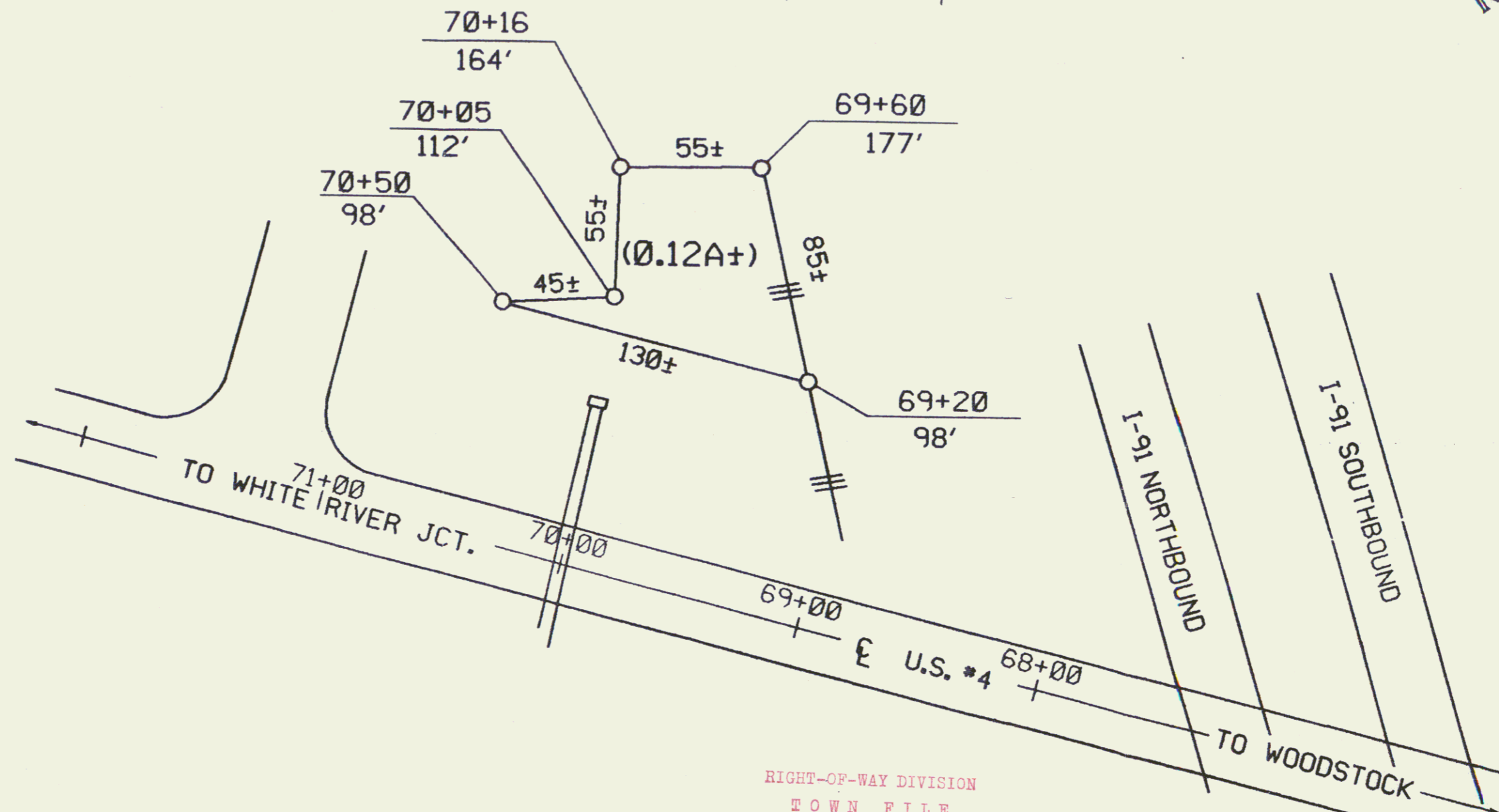
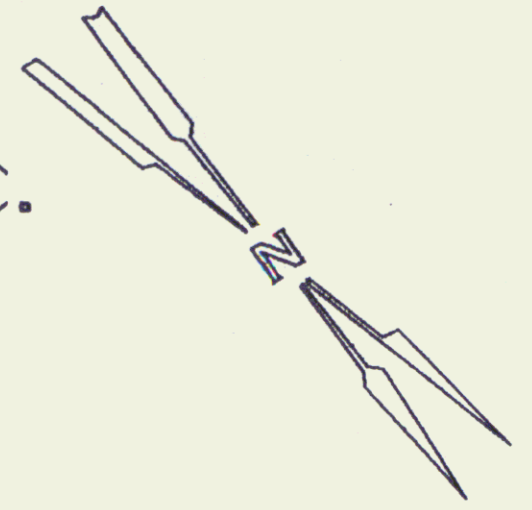

RIGHT-OF-WAY DIVISION
TOWN FILE
PERPETUAL

Town of _____
(To Be Returned To R.O.W. Division)

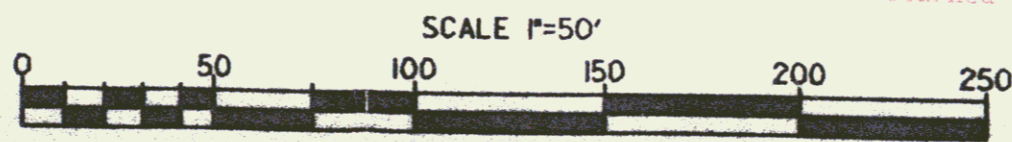

STATE OF VERMONT AGENCY OF TRANSPORTATION		
TOWN OF HARTFORD		
RF: HARTFORD U 020-2(10)		
APPROX. SCALE 1" = 50'	DATE 4-27-87	DRAWN BY M.J.R.

4