

Parcel	Kind of Instrument	Date of Grant	Grantee	Grantee's Record	Remarks
A	W.D.	4-12-33	John M. H. Davis et al.	46-489-9-3-33	

1933
19
34
(LANDSCAPING II)

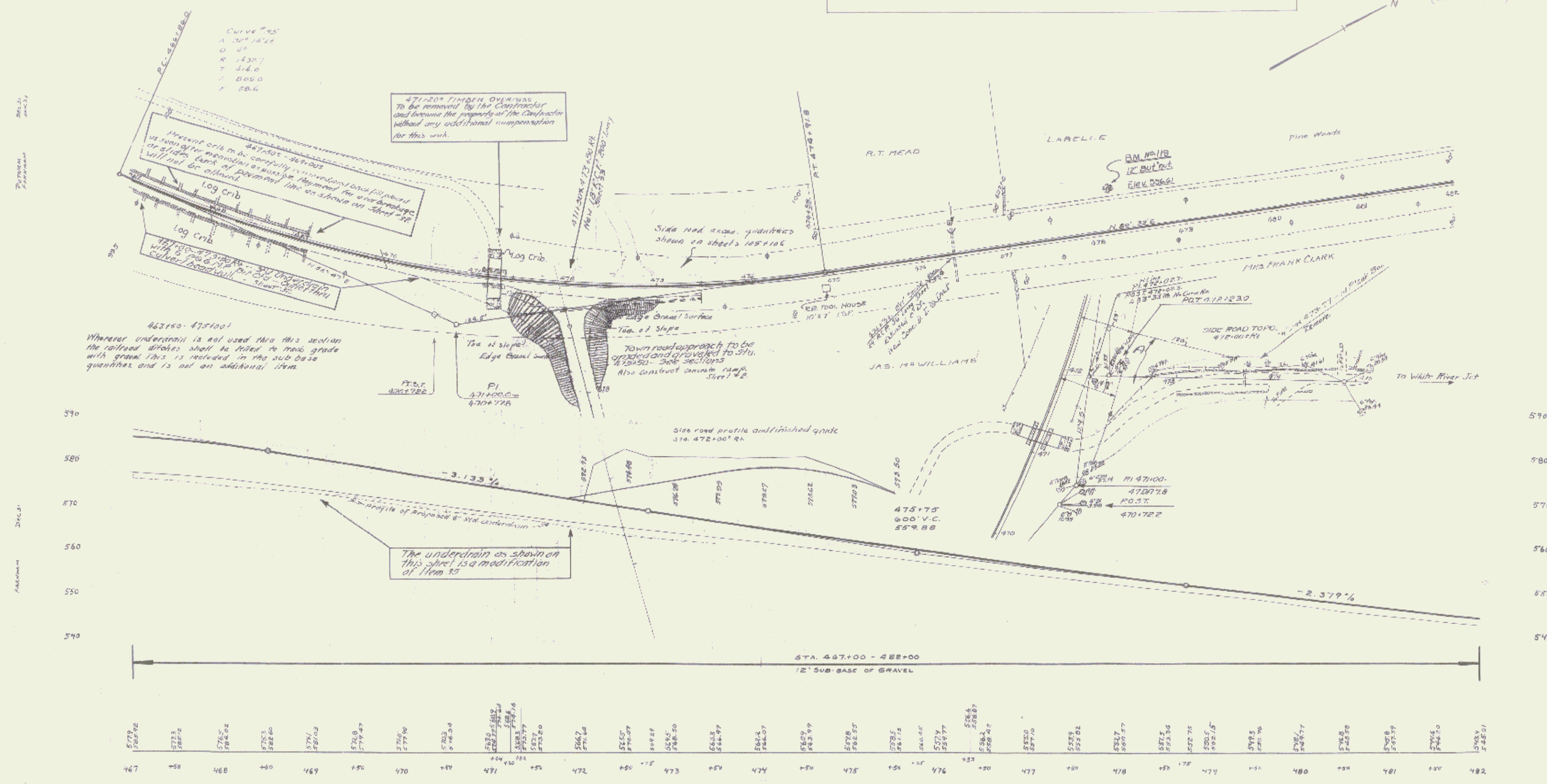

CURVE DATA
A 100' 18.14
D 40
R 1307
T 416.0
L 800.0
E 58.6

471+20* TINDER OVERPASS
To be removed by the Contractor
and become the property of the Contractor
without any additional compensation
for this work.

Present crib in 467+00 - 469+00
is to be removed and replaced
with a new crib. The crib
is to be constructed of
logs and is to be
filled with gravel. The
crib is to be 12' wide
and 12' high. The crib
is to be located on the
left side of the road.

463+50 - 475+00
Wherever underdrain is not used thru this section
the railroad ditches shall be filled to road grade
with gravel. This is included in the sub-base
quantities and is not an additional item.

Twin road approach to be
graded and gravelled to Sta.
475+50 - 476+80 sections.
Also construct concrete ramp
Sheet #2

The underdrain as shown on
this sheet is a modification
of Item 15

B.M. 119 Spike in root of 12" 6" root 45' N. of Sta. 470+17 Elev. 556.61

(LANDSCAPING II)
SERIES F No. 108-C
SHEET 34 OF 34
34