

PART OF THE LAND ACQUIRED FROM THE WOODSTOCK RAILWAY COMPANY BY QUIT CLAIM DEED DATED MAY 1, 1933 AND RECORDED OCTOBER 2, 1933 IN BOOK 46, PAGE 560 OF THE HARTFORD LAND RECORDS.

LEASE EXPIRED 3/31/96
SALE OF PARCELS ANTICIPATED.

STATE OF VERMONT - LESSOR
W. DAVID CREECH - LESSEE

NEW BANK

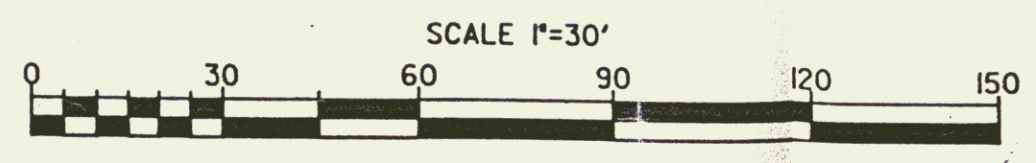
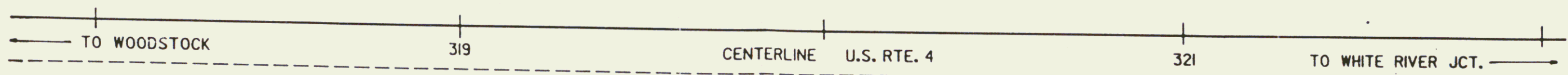
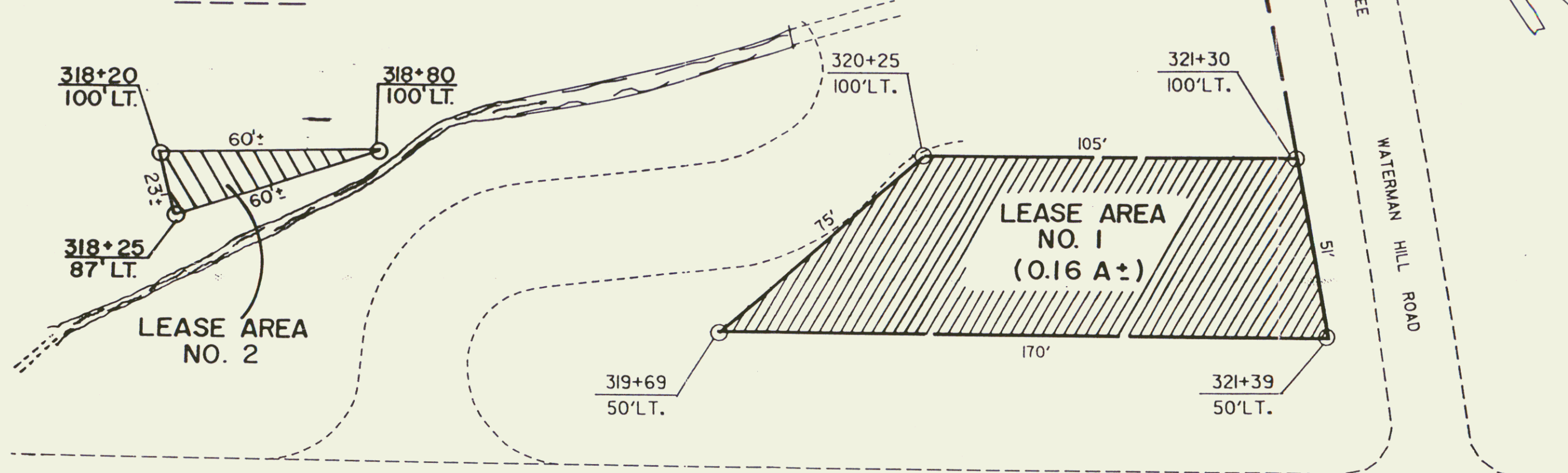

REF. PROJECT: F108C SHEET 6 OF 34

STATE OF VERMONT
AGENCY OF TRANSPORTATION

TOWN OF HARTFORD

APPROX. SCALE 1"=30' DATE 12-30-85 DRAWN BY D.E.M.

SA

4