

**WOOD GUARD RAIL**  
 STATION LEFT RIGHT  
 30+00 04  
 30+15 04  
 30+30 04

**WOOD GUIDE POSTS**  
 STATION LEFT RIGHT  
 30+00 04  
 30+15 04  
 30+30 04

**CABLE GUARD RAIL**  
 STA. 10+00 TO 10+50  
 30+75-30+85 LT 300 40 300  
 30+85-30+95 LT 300 40 300  
 30+95-31+05 LT 300 40 300

**STEEL PIPE CURBETS**  
 STATION LEFT RIGHT  
 30+00 04  
 30+15 04  
 30+30 04

**REINFORCED CONCRETE PIPE CURBETS**  
 STATION LEFT RIGHT  
 30+00 04  
 30+15 04  
 30+30 04

**CORR GALV METAL PIPE CURBETS**  
 STATION LEFT RIGHT  
 30+00 04  
 30+15 04  
 30+30 04

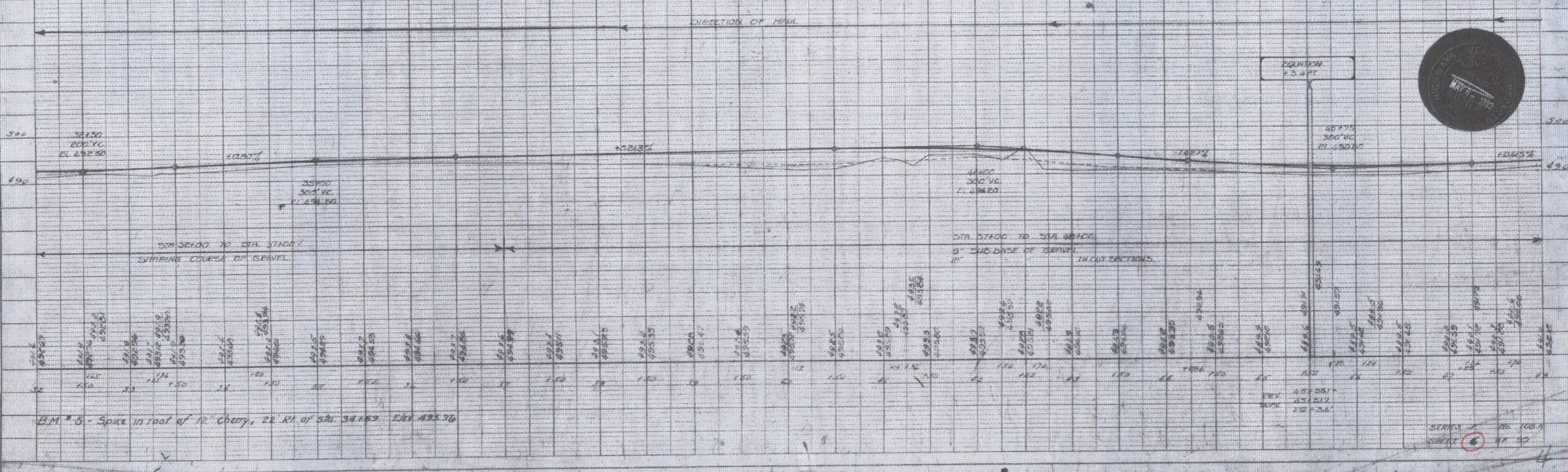
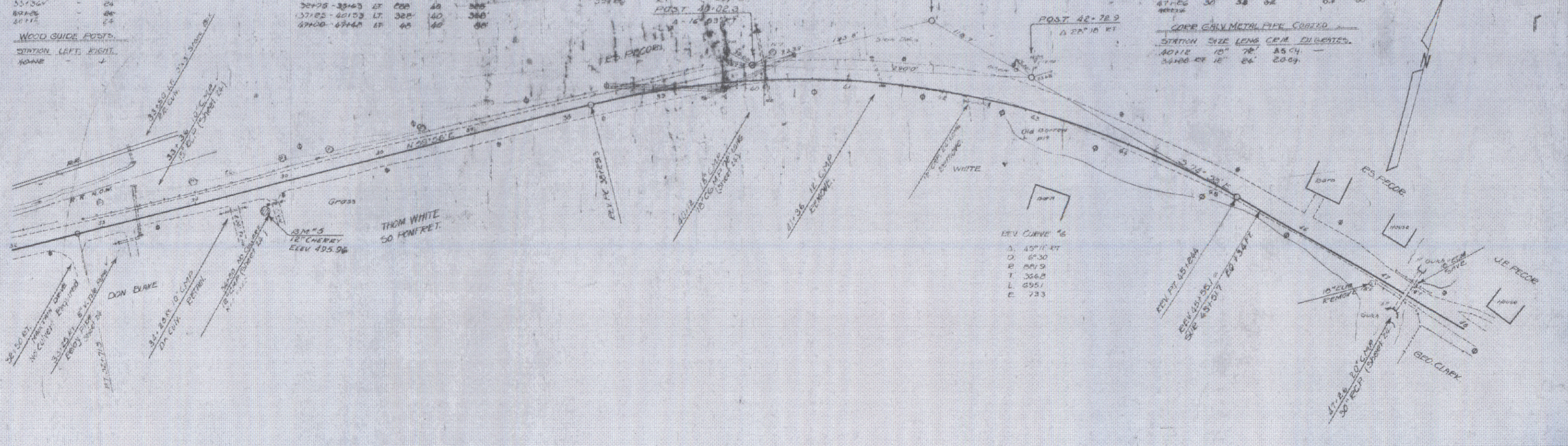

DATE: \_\_\_\_\_  
 BY: \_\_\_\_\_  
 CHECKED: \_\_\_\_\_  
 APPROVED: \_\_\_\_\_

DATE: \_\_\_\_\_  
 BY: \_\_\_\_\_  
 CHECKED: \_\_\_\_\_  
 APPROVED: \_\_\_\_\_

B.M. # 5 - Spike in roof of 12' Cherry, 22' Rt of Sta 30+00 EL. 495.36

STATION 30+00 TO 31+00  
 SHEET 6 OF 10