

**INDEX OF SHEETS**

SHEET NO.	TITLE PAGE
1	TYPICAL CROSS-SECTION OF IMPROVEMENT
2	DETAILS OF CONSTRUCTION - BANKING & WIDENING
3	DETAILS OF CONSTRUCTION - BANKING & WIDENING
4-23	PLAN AND PROFILE SHEETS
24	STANDARD STRUCTURE SHEET
25	"
26	"
27	"
28	"
29-95	CROSS SECTION SHEETS

**STATE OF VERMONT  
STATE HIGHWAY DEPARTMENT**

**PLAN AND PROFILE OF PROPOSED  
STATE HIGHWAY**  
FEDERAL AID PROJECT

FED. ROAD DIST. NO.	STATE	FED. AID PROJ. NO.	FISCAL YEAR	SHEET NO.	TOTAL SHEETS
9	Vt.	105-A	1932	1	95

**TOWNS OF WOODSTOCK-HARTLAND-HARTFORD**

**WOODSTOCK-WHITE RIVER JUNCTION ROAD**

FROM THE EASTERLY END OF THE CONCRETE PAVEMENT ON ROUTE U.S. 4 IN WOODSTOCK VILLAGE. ~ EAST 5.342 MILES TO A POINT 1200 FEET WEST OF THE RAILROAD UNDERPASS AT QUECHEE VILLAGE ~ ~ LENGTH OF PROJECT 28210.2 FEET = 5.342 MILES

Pin# 99R190  
Project No. F108A

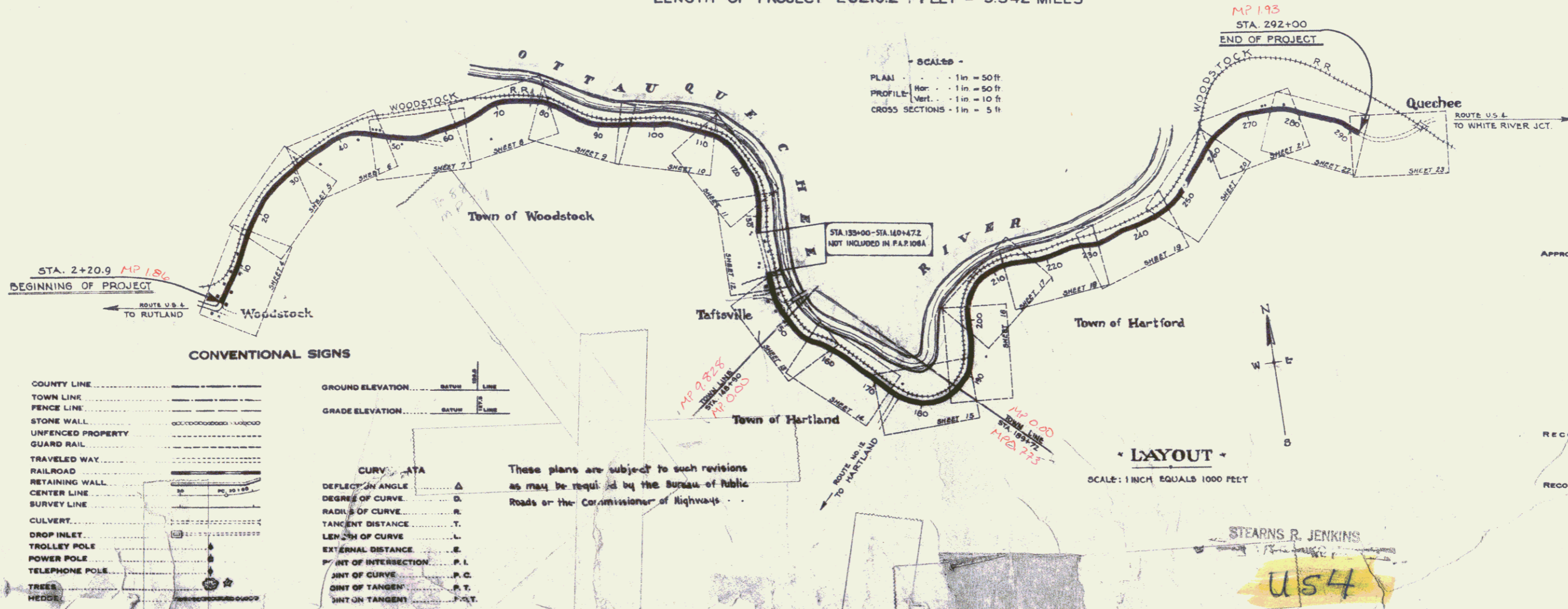
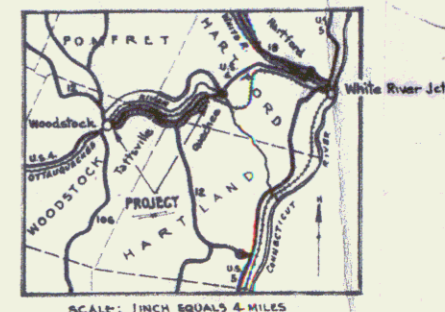

APPROVED MARCH 20, 1932  
*H.S. [Signature]*  
COMMISSIONER OF HIGHWAYS  
SUBMITTED BY ORDER OF THE STATE ENGINEER

STEARNS R. JENKINS  
U.S. 4