

Point	Kind of Instrument	Date of Observation	Observer	Grade	Recorded	Remarks
A+B	G.C.D.	5-10-34	R. L. Robinson	St. of H.	20 374.5 14.34	#5
A'	"	5-10-34	H. G. Shattuck	"	29 377.8 5-14-34	#4

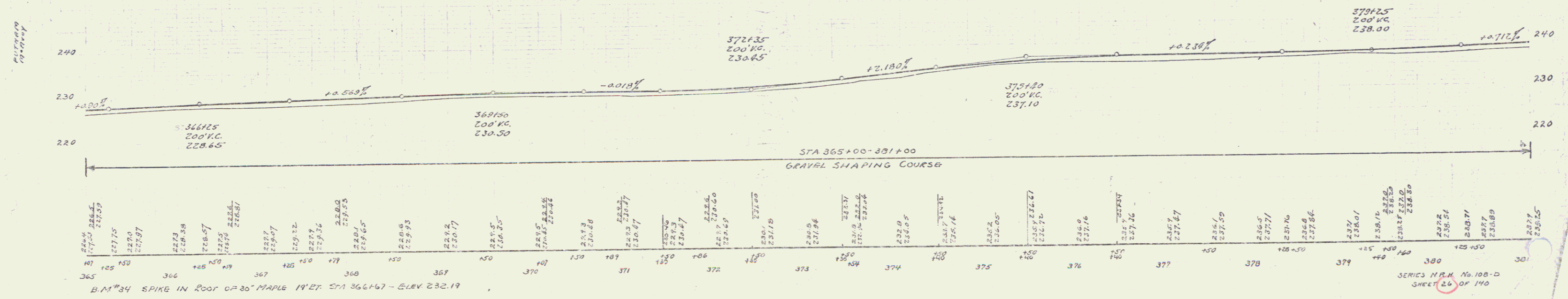
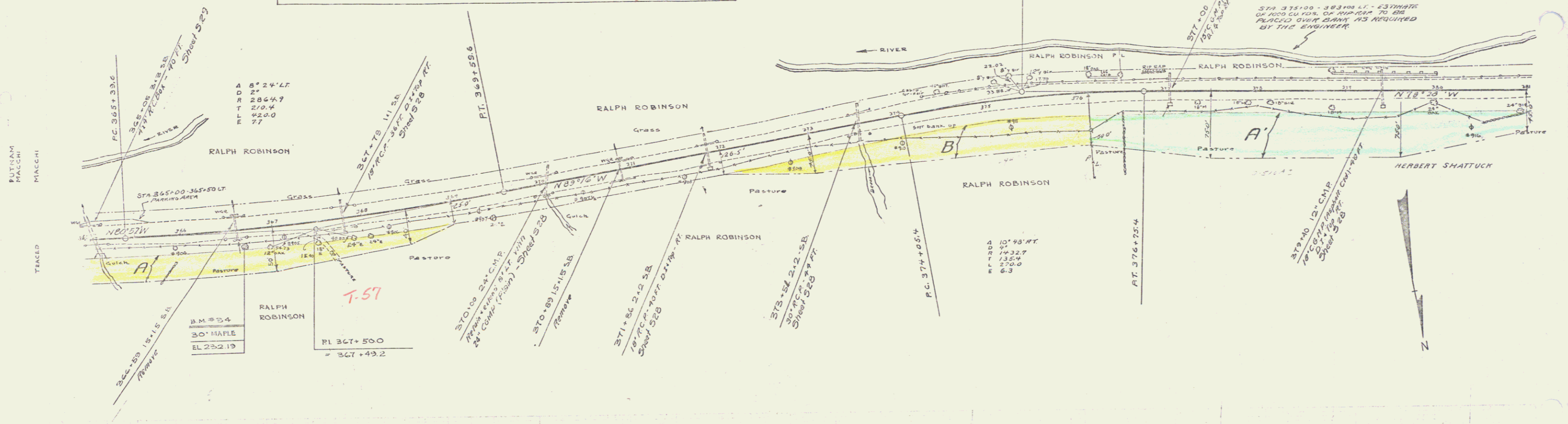

B.M. #34 SPIKE IN ROOF OF 30" MAPLE 17' ET. STA 366+67 - ELEV. 232.19