

STATE OF VERMONT
DEPARTMENT OF HIGHWAYS
RIGHT-OF-WAY PLANS
DETAIL SHEET
OF

TABLE OF PROJECT PROPERTY ACQUISITION

PARCEL NO.	GRANTOR	SHEET NO.	BEGINNING STATION	ENDING STATION	TAKING	REM.	RIGHTS	TITLE TAKEN	DATE	TOWN OR CITY RECORDED	BK.	PG.	REMARKS
1	DELETED.												
2	DELETED												
3	LAURENS & EDITH P. WILLIAMS		8+39	9+99	N/A								
			8+80	9+08		SLOPE (T)	70 S.F.						
			9+75	9+92		SLOPE (T)	70 S.F.						
			9+90	9+99		CHANNEL (P)							
4	EDWARD H., III & GLADYS H. WILLIAMS		9+10	10+05	N/A								
			9+75	9+92		SLOPE (T)	50 S.F.						
			9+95	10+05		CHANNEL (P)							
5	BENJAMIN E. & ELIZABETH N. KINNE		9+99	11+61	N/A								
			10+08	10+22		SLOPE (T)	15 S.F.						
			10+10	11+19		SLOPE (T)	250 S.F.						
			10+05	10+13		CHANNEL (P)							
			9+99	10+09		CHANNEL (P)							

TABLE OF REVISIONS

REVISION NO.	SHEET NO.	DESCRIPTION OF REVISION	DATE	MADE BY	APPROVED BY

RIGHT-OF-WAY DIVISION
TOWN FILE
PERPETUAL
~~Rte~~
~~Town of~~ US 4
[To Be Returned To R.O.W. Division]

MADE BY: NBB DATE: 8 APR 1968
CHECKED BY: EHF DATE: 4/10/68

PRESENT R.O.W.
--- TAKING WITHOUT ACCESS
--- TAKING WITHOUT ACCESS ALONG PROPERTY LINE
--- TAKING WITH ACCESS
(P) PERMANENT EASEMENT
(T) TEMPORARY EASEMENT

LEGEND
--- SLOPE RIGHTS
--- PROPERTY LINE
--- 1/4" OF CUT
--- TOP OF SLOPE

APPROVED: Thomas C. Bennett DATE: 4-11-68
APPROVED: J.M. Lowery DATE: 4-12-68
APPROVED: R.R. Tenhuni DATE: 4-12-68

PROJECT: WOODSTOCK
NO.: BB 020-2-6641
SHEET: 29 OF 31

PLAN
 SHEET NO. 15 OF 31
 PROJECT NO. BB-020-2-6641

PROFILE
 SHEET NO. 15 OF 31
 PROJECT NO. BB-020-2-6641

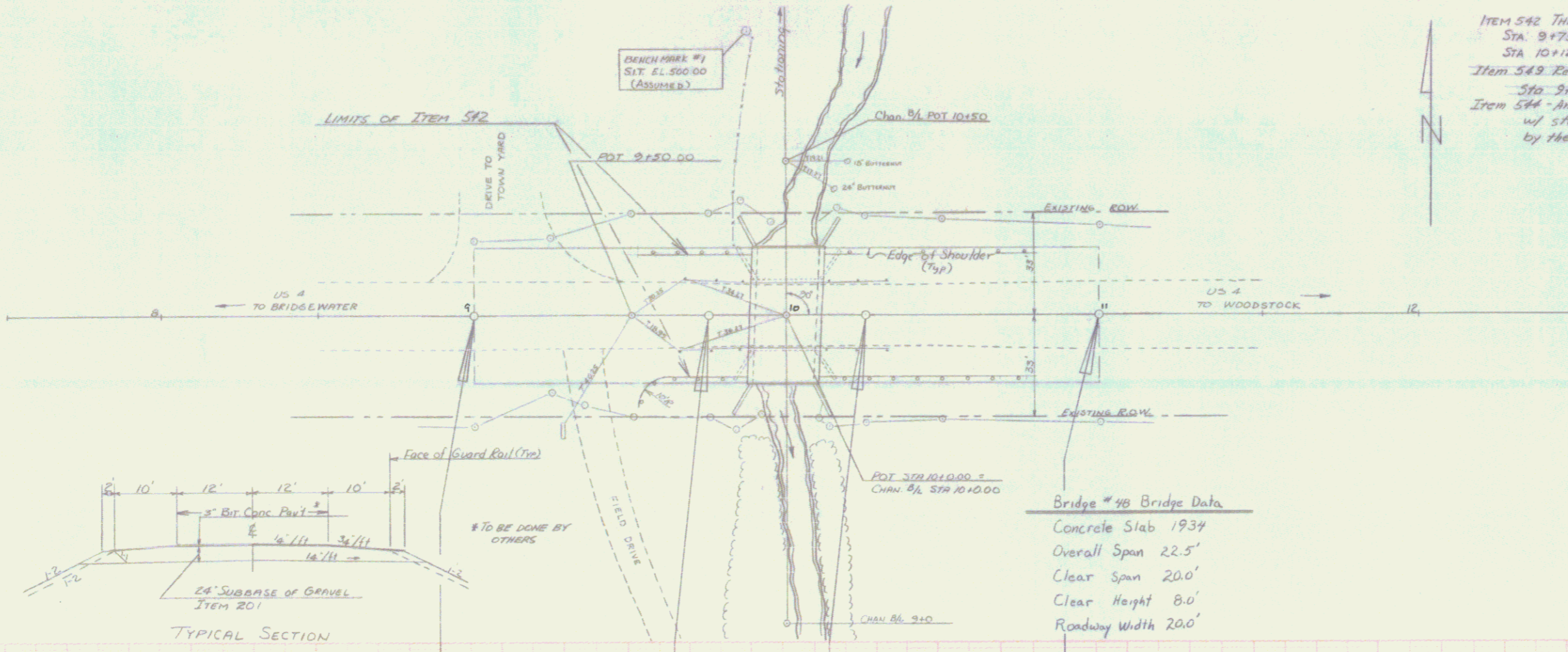

ITEM 542 THREE CABLE GUARD RAIL w/ STEEL POSTS
 STA 9+75 TO 9+89 L & R.
 STA 10+12 TO 10+25 L & R.
 ITEM 549 REMOVAL AND DISPOSAL OF EXISTING G.R.
 STA 9+75 TO 10+25 L & R.
 ITEM 544 ANCHORS FOR THREE CABLE GUARD RAIL
 w/ STEEL POSTS TO BE OMITTED IF DIRECTED
 BY THE ENGINEER.

Bridge #40 Bridge Data
 Concrete Slab 1934
 Overall Span 22.5'
 Clear Span 20.0'
 Clear Height 8.0'
 Roadway Width 20.0'

CONSTRUCT SATISFACTORY APPROACH
 STA 9+00 BEGIN PROJECT BB-020-2-6641
 CONSTRUCT SATISFACTORY TEMPORARY APPROACH BEGIN CONSTRUCTION STA 9+75
 STA 10+25 END CONSTRUCTION CONSTRUCT SATISFACTORY TEMPORARY APPROACH
 STA 11+00 END PROJECT BB-020-2-6641
 CONSTRUCT SATISFACTORY APPROACH

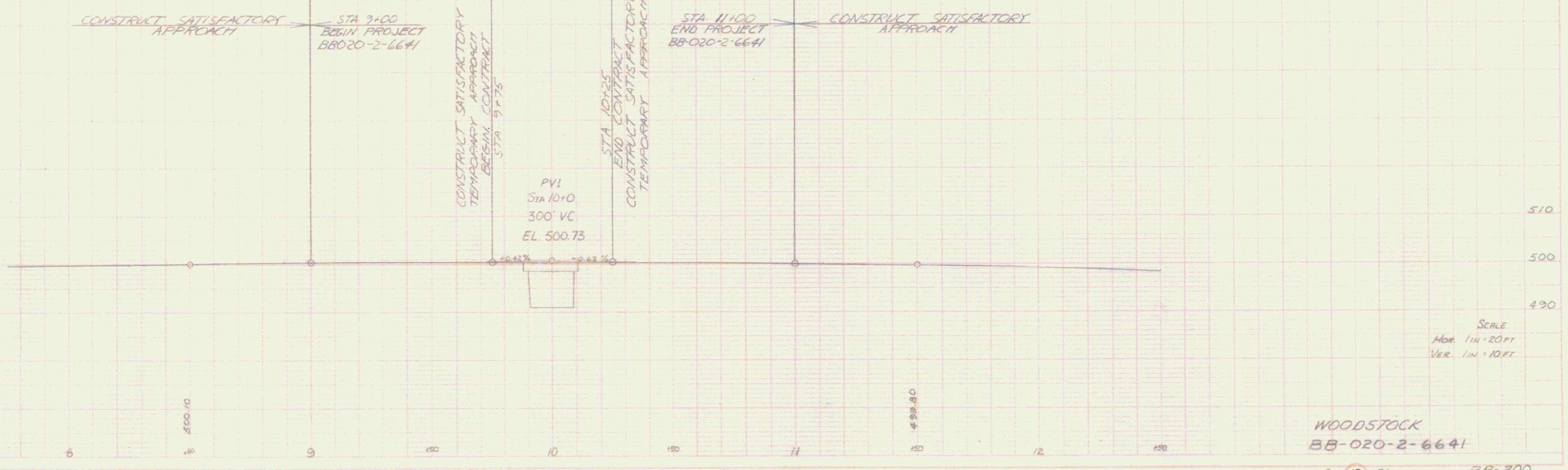

SCALE
 HOR. 1/4" = 20 FT
 VER. 1/4" = 10 FT

WOODSTOCK
 BB-020-2-6641

SHT 15 OF 31 BR-200

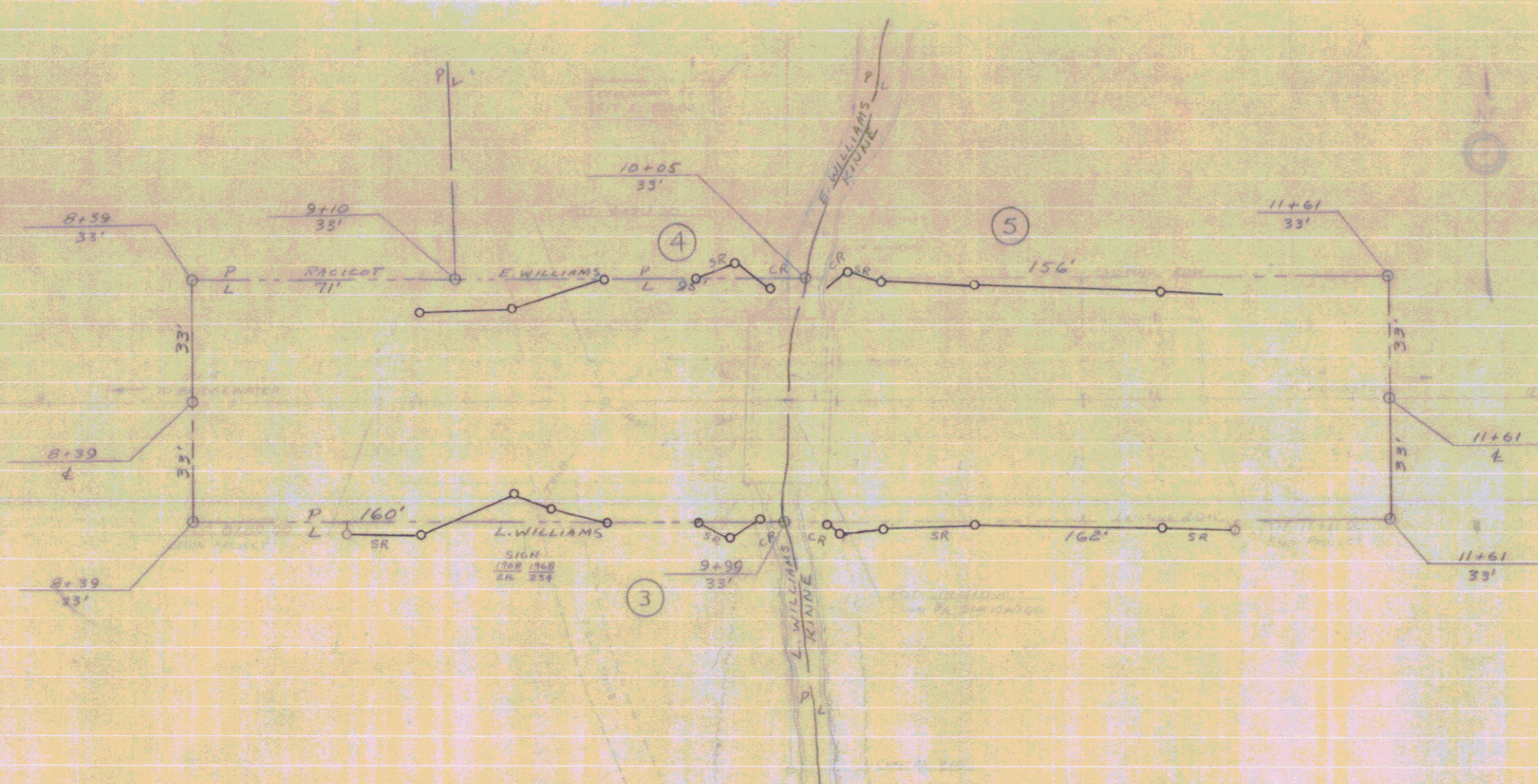

PLAN SCALE: 1/4" = 20'

SHEET 31 OF 31

FRITZ WATER - WOODSTOCK
 58 DEC 2 66

4