

STATE OF VERMONT
DEPARTMENT OF HIGHWAYS
RIGHT-OF-WAY PLANS
DETAIL SHEET

TABLE OF PROJECT PROPERTY ACQUISITION

| PARCEL NO. | GRANTOR | SHEET NO. | BEGINNING STATION | ENDING STATION | TAKING | REM. | RIGHTS | TITLE TAKEN | DATE | TOWN OR CITY RECORDED | BK. | PG. | REMARKS |
|------------|--------------------------------------|-----------|-------------------|----------------|---------|------|--|-------------|----------|-----------------------|-----|-----|---|
| 1A | STATE OF VERMONT | | 137+50 LT | 139+00 LT | 0.16 A± | | | WD | 9-5-68 | WOODSTOCK | 59 | 473 | ACQUIRED FROM ROBERT S. & RUTH C. WHITNEY ON PROJECT WOODSTOCK BPO20-2-6642 |
| B | | | 137+50 RT | 139+00 RT | 0.1 A± | | | | | | | | |
| 2A | ADAMS, DONNA LEE | | 139+00 LT | 140+86 LT | 0.09 A± | | | | | | | | |
| B | | | 139+00 RT | 140+84 RT | 0.1 A± | | | | | | | | |
| 3 | WHITNEY, GEORGE E. & MILDRED P. | | 140+81 RT | 141+52 RT | 0.04 A± | | | | | | | | |
| 4 | STATE OF VERMONT | | 141+19 RT | 143+50 RT | 0.26 A± | | | WD | 11-22-68 | WOODSTOCK | 59 | 547 | ACQUIRED FROM HARRY & JOCIE AMBROSE ON PROJECT WOODSTOCK BP C20-2-6642 |
| 5 | CENTRAL VERMONT PUBLIC SERVICE CORP. | | 140+86 LT | 141+25 LT | N/A | | CHANNEL (T) | | | | | | |
| | | | 140+86 LT | 141+00 LT | | | INSTALL & MAINTAIN CULVERT [LARGE] (P) | | | | | | |
| | | | 140+86 LT | 142+00 LT | 0.07 A± | | EASE. TO CONST. DETOUR(T) | | | | | | |

TABLE OF REVISIONS

| REVISION NO. | SHEET NO. | DESCRIPTION OF REVISION | DATE | MADE BY | APPROVED BY |
|--------------|-----------|--|----------|---------|-------------|
| 1 | 1,2 | Parcel #2, Change in Title from Marie Lovell to Donna Lee Adams. Per Change Order #2728 | 12/24/73 | KD | T.P.M. |
| 2 | 1,2 | Parcel #3 Whitney Reduced Take From 0.5 A± To 0.4 A± Per Change Order #2750 | 1/29/74 | TP | T.P.M. |
| 3 | 1,2 | Parcel #4 Central V. Public Service Corp. Add Dr. Improv. Detour from 5:0 140+86 LT 142+00 LT to C.O. 2751 | 1-2-74 | KD | T.P.M. |

B-# 56
MP 9.327-9.564
RIGHT-OF-WAY DIVISION
TOWN FILE
PERPETUAL
Town of 054
[To Be Returned To R.O.W. Division]

MADE BY: NBB DATE: 12-5-73
CHECKED BY: _____ DATE: _____

DR RT - DRAINAGE RIGHT
DIT RT - DITCHING RIGHT
CH RT - CHANNEL RIGHT
DRIVE RT - DRIVE RIGHT
CUL. RT - CULVERT RIGHT
ⓓ - DEMOLITION OR REMOVAL
W - WATER SOURCES

----- PRESENT R.O.W.
---#---#--- TAKING WITHOUT ACCESS
---P---#--- TAKING WITHOUT ACCESS ALONG PROPERTY LINE
---L---#--- TAKING WITH ACCESS
(P) PERMANENT EASEMENT
(T) TEMPORARY EASEMENT

LEGEND
SR-----SR----- SLOPE RIGHTS
P-----P----- PROPERTY LINE
△-----△----- TOP OF CUT
○-----○----- TOP OF SLOPE

APPROVED: Thomas P. Magee DATE: 12-6-73
CHIEF OF PLANS & TITLES
APPROVED: _____ DATE: _____
APPROVED: _____ DATE: _____

Pin # 99R183 Town of WOODSTOCK
PROJECT NO. BMA 6224
SHEET 1 OF _____

STATE OF VERMONT
DEPARTMENT OF HIGHWAYS
RIGHT-OF-WAY PLANS
DETAIL SHEET
OF

TABLE OF PROJECT PROPERTY ACQUISITION

| PARCEL NO. | GRANTOR | SHEET NO. | BEGINNING STATION | ENDING STATION | TAKING ± | REM. | RIGHTS | TITLE TAKEN | DATE | TOWN OR CITY RECORDED | BK. | PG. | REMARKS |
|------------|--------------------------------------|-----------|-------------------|----------------|--------------------|------|--------|-------------|----------|-----------------------|-----|-----|--|
| 1A | WHITNEY, ROBERT S. & RUTH C. | | 137+50 | 139+00 | 0.16A | | | WD | 9-5-68 | Woodstock | 59 | 473 | SEWER PIPE |
| B | | | 137+50 | 139+00 | 0.1A | | | | | | | | |
| 2A | LOVELL, MARIE | | 138+98 | 140+90 | 0.2A | | | | | | | | NOT PURCHASED. REFER TO PROJECT WOODSTOCK BMA 6224 |
| B | | | 139+00 | 140+80 | 0.24A | | | | | | | | |
| 3 | WHITNEY, GEORGE E. & MILDRED P. | | 140+84 | 141+51 | 3700 ⁰⁰ | | | | | | | | NOT PURCHASED. REFER TO PROJECT WOODSTOCK BMA 6224 |
| 4 | AMBROSE, HARRY & JOCIE | | 141+19 | 143+50 | 0.26A | | | WD | 11/22/68 | WOODSTOCK | 59 | 547 | |
| 5 | CENTRAL VERMONT PUBLIC SERVICE CORP. | | 140+87 | 143+50 | 0.28A | | | | | | | | NOT PURCHASED. REFER TO PROJECT WOODSTOCK BMA 6224 |

TABLE OF REVISIONS

| REVISION NO. | SHEET NO. | DESCRIPTION OF REVISION | DATE | MADE BY | APPROVED BY |
|--------------|-----------|-------------------------|------|---------|-------------|
| | | | | | |
| | | | | | |
| | | | | | |
| | | | | | |

MADE BY: DRR DATE: 4/25/68
CHECKED BY: LWB DATE: 4/25/68

PRESENT P.O.W.
 - - - - - TAKING WITHOUT ACCESS
 - - - - - TAKING WITHOUT ACCESS ALONG PROPERTY LINES
 - - - - - TAKING WITH ACCESS
 (P) PERM. EASEMENT
 (T) TEMPORARY EASEMENT

LEGEND
 - - - - - SR - SR - SLOPE RIGHTS
 - - - - - P - PROPERTY LINE
 - - - - - Δ - TOP OF CUT
 - - - - - ○ - TOE OF SLOPE

APPROVED: Thomas C. Rasmussen DATE: 4-25-68
 APPROVED: G. W. Lane DATE: 4-26-68
 APPROVED: J. K. ... DATE: 4-26-68

PROJECT: WOODSTOCK
 NO. BP 020-2 6642
 SHEET: 2 OF 3

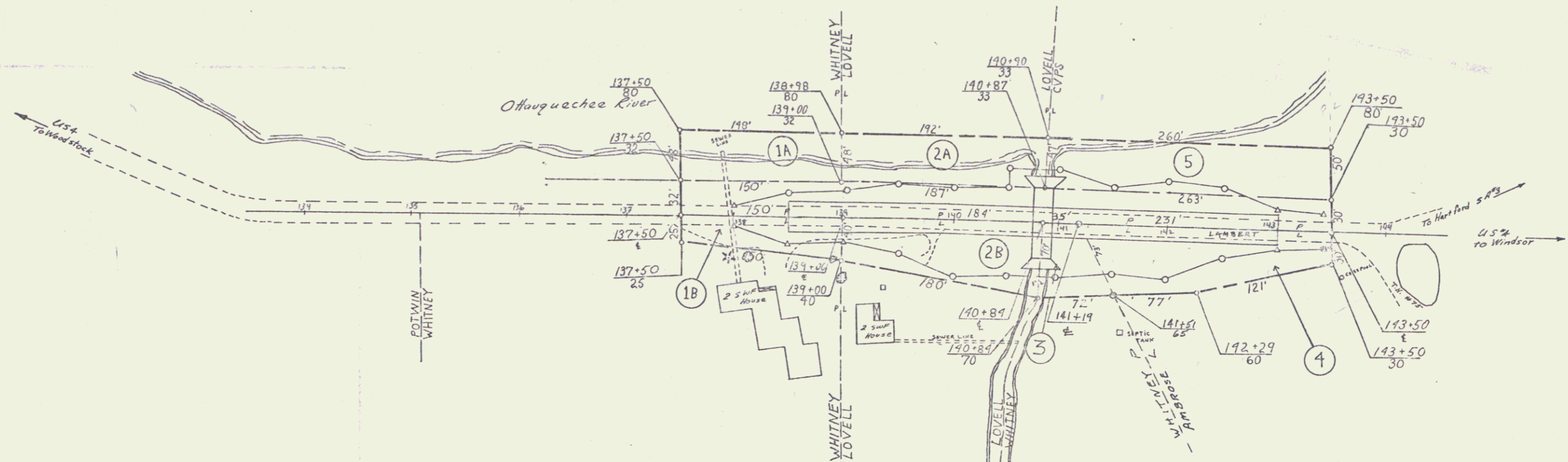

PARCELS 1A & 1B PURCHASED FROM WHITNEY BY WD DATED 9-5-68 RECORDED IN BK 59 PG 473 WOODSTOCK

PARCELS 2A, 2B, 3 & 5 NOT PURCHASED. REFER TO UPDATED PROJECT WOODSTOCK BMA 6224

PARCEL 4 PURCHASED FROM AMBROSE BY WD DATED 11-22-68 RECORDED IN BK 59 PG 547 WOODSTOCK

DONNA LEE ADAMS
 PARCEL 2A 0.09 A±
 STA. 139+00 LT. — STA. 140+86 LT.
 PARCEL 2B 0.1 A±
 STA. 139+00 RT. STA. 140+84 RT.

GEORGE E. & MILDRED P. WHITNEY
 PARCEL 3 0.04 A±
 STA. 140+81 RT. — STA. 141+52 RT.
 #36

CENTRAL VERMONT PUBLIC SERVICE CORP.
 PARCEL 5 #38
 CHANNEL (T)
 STA. 140+86 LT. — STA. 141+25 LT.
 INSTALL & MAINTAIN CULVERT (LARGE) (P)
 STA. 140+86 LT. STA. 141+00 LT.
 EASEMENT TO CONSTRUCT DETOUR (T)
 STA. 140+86 LT. — STA. 142+00 LT. 0.07A±

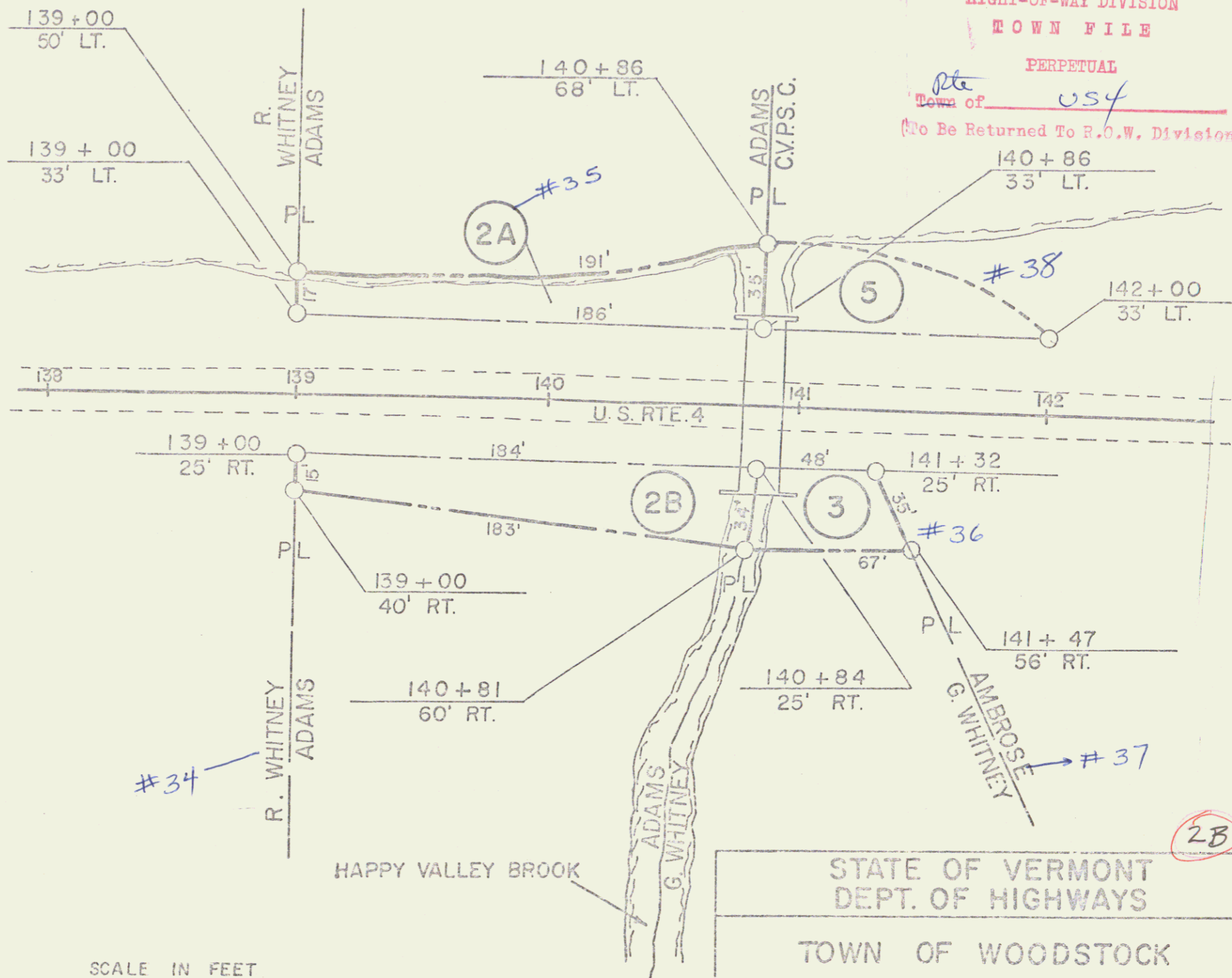

RIGHT-OF-WAY DIVISION
 TOWN FILE
 PERPETUAL
 Town of US4
 (Do Not Be Returned To R.O.W. Division)

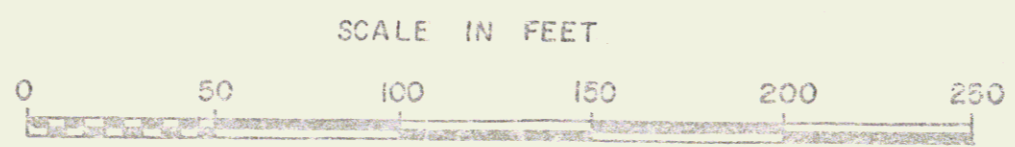

STATE OF VERMONT
 DEPT. OF HIGHWAYS
 TOWN OF WOODSTOCK
 Br # 56
 PROJECT WOODSTOCK BMA 6224
 APPROX. SCALE 1"=50' DATE 3/28/74 DRAWN BY KMD

was BPO20-2-6642