

THIS IS PART OF THE SAME LAND ACQUIRED BY THE STATE OF VERMONT AS PART OF THE ORIGINAL U.S. RTE. 4 TAKEN INTO THE STATE HIGHWAY SYSTEM ON APRIL 1, 1931, BY ORDER OF THE STATE HIGHWAY BOARD PURSUANT TO LEGISLATIVE ACT 61 OF 1931.

STATE OF VERMONT
TO
WILBUR W. & MAXWELL E. PUTNAM

By Q.C.D. DATED 5/20/87
REC'D IN BRIDGEWATER L.C. BK 44/428

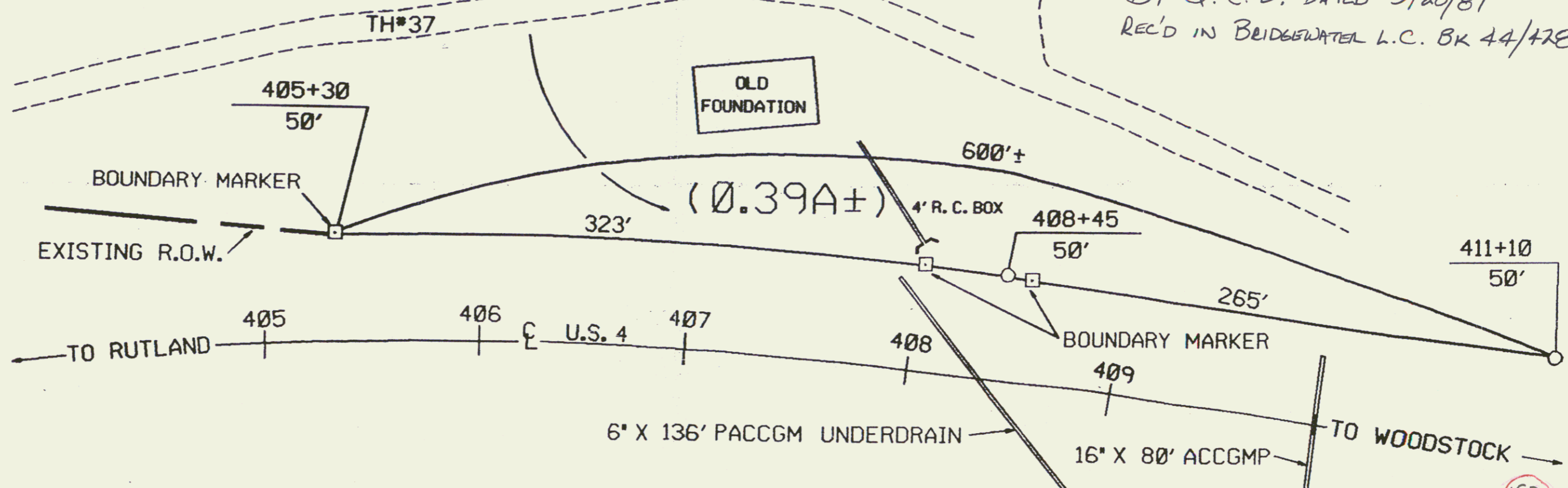

RIGHT-OF-WAY DIVISION
TOWN FILE
PERPETUAL

Town of Bridgewater US 4 5.718
(To 250 Returned To R.O.W. Division)

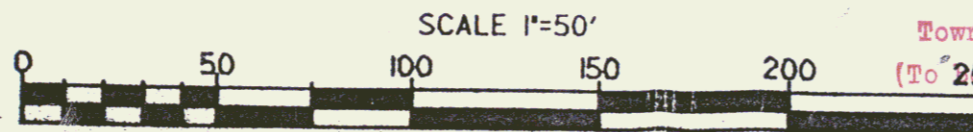

STATE OF VERMONT
AGENCY OF TRANSPORTATION

TOWN OF BRIDGEWATER

RF: BRIDGEWATER F 020-2(8)
SHEET 18 & 20 OF 140

APPROX. SCALE 1" = 50' DATE 4-6-87 DRAWN BY M.J.R.