

ACQUIRED FROM EDWARD & LUCY CURRIER
 BY W.D. RECORDED: 4/30/38 BK. 9 PG. 50

*State owns 42 feet right of
 station 60+61 to 64+98*

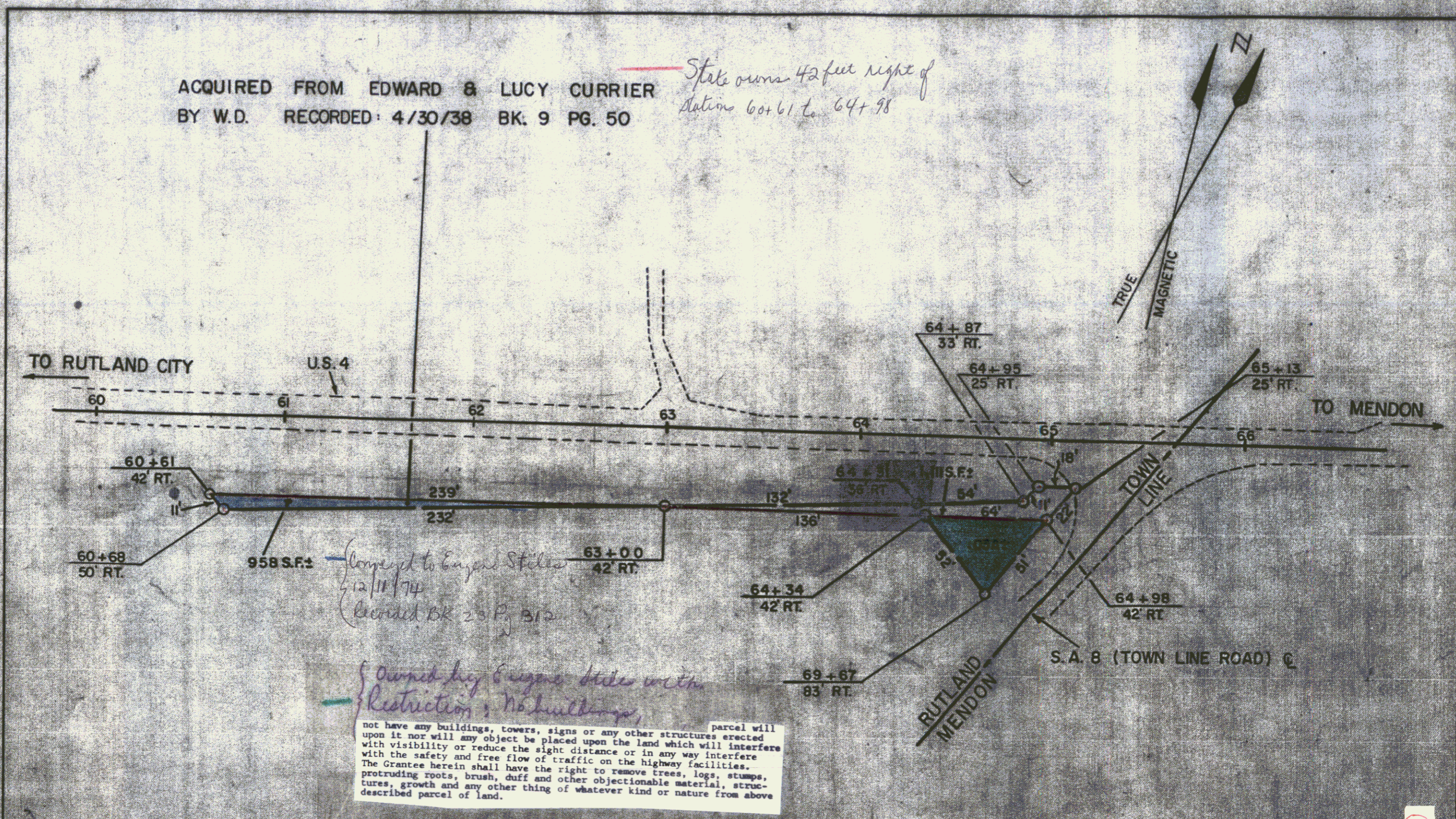

*Conveyed to Eugene Stiles
 12/11/74
 Recorded BK 23 Pg B12*

*Owned by Eugene Stiles with
 restriction: No buildings,*

parcel will not have any buildings, towers, signs or any other structures erected upon it nor will any object be placed upon the land which will interfere with the safety and free flow of traffic on the highway facilities. The Grantee herein shall have the right to remove trees, logs, stumps, protruding roots, brush, duff and other objectionable material, structures, growth and any other thing of whatever kind or nature from above described parcel of land.

STATE OF VERMONT
 DEPT. OF HIGHWAYS
 TOWN OF RUTLAND
 PROJECT RUTLAND-TOWN-MENDON FA P. 76 (1)
 APPROX. SCALE 1" = 50' DATE 4-9-74 DRAWN BY

6A

9