

PARCEL	INSTRUMENT	DATE	GRANTOR	GRANTEE	RECORDED BOOK	RECORDED PAGE	RECORDED DATE	REMARKS
A	W-D	4-26-38	HARRY W. & MARY A. TAYLOR	EVILAND	9	44	4-30-38	
A'	W-D	4-26-38	FRED I. SEWARD	"	9	43	4-30-38	
A''	Q.C.D.	4-26-38	ANNIE H. FROST	"	9	41	4-30-38	
A'''	W.D.	6-20-38	ADONIZO B. & DORA M. PHILBRICK	"	9	55	6-25-38	
A''''	PART REL	6-14-38	FELIX LAND BK.	A.B. PHILBRICK	9	56	6-25-38	
C-D	Q.C.D.	4-28-38	ROBERT & ELLEN R. HUBBARD & PROVIDENT TRUST CO.	ST. OF VT.	9	74-75	9-29-38	

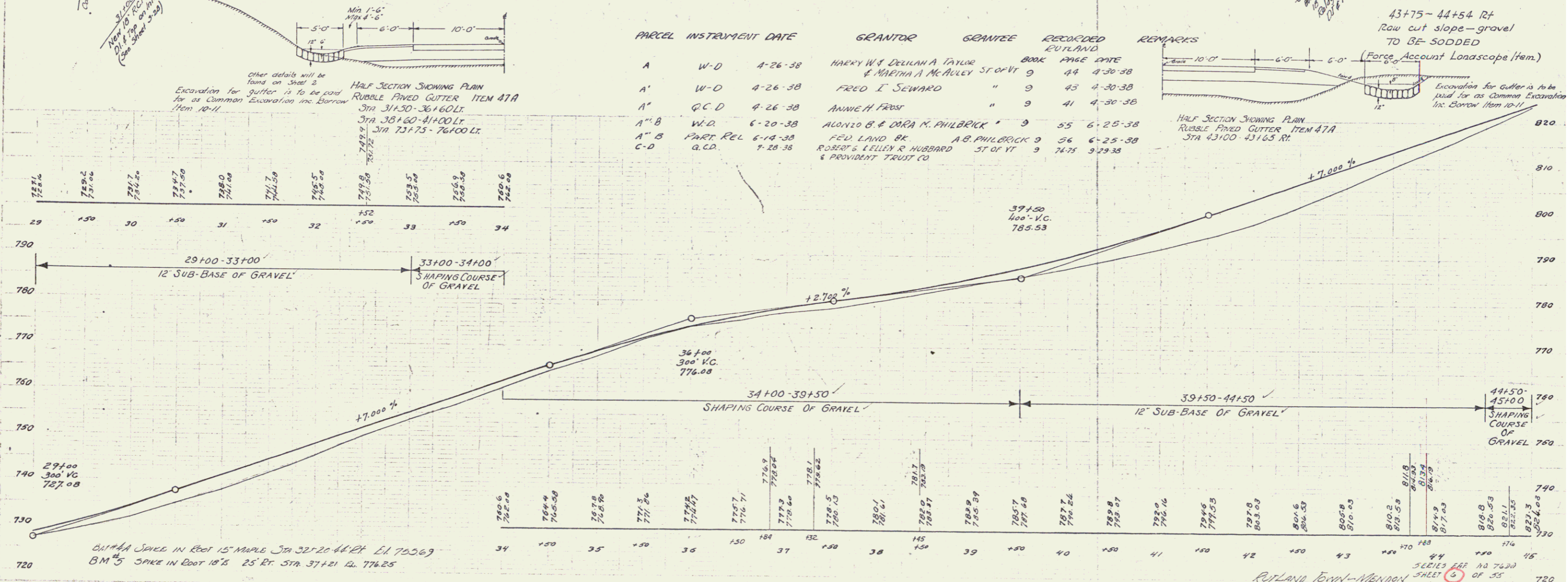

Other details will be found on Sheet 2.  
Excavation for gutter is to be paid for as Common Excavation in the Barron from 1874.  
HALF SECTION SHOWING PLAIN RUBBLE PAVED GUTTER ITEM 47A STA 31+50-36+60 LT.  
STA 38+60-41+00 LT.  
STA 73+75-76+00 LT.

Excavation for gutter is to be paid for as Common Excavation in the Barron from 1874.  
HALF SECTION SHOWING PLAIN RUBBLE PAVED GUTTER ITEM 47A STA 43+00-43+65 RT.

REYLAND TOWN - WINDSOR  
SERIES 100 7620  
SHEET 6 OF 55