

Note: The specification for "Cutting and Removing Trees" Item 109, shall be modified to include only such trees as measure twelve (12) inches or over in diameter, said diameter to be measured at a point two (2) feet above the ground line at the base of the tree.

Note: Any existing guard rail that may be taken down is to become the property of the State. The posts shall be piled and the cable reeled in such locations as may be determined by the Engineer.

1 ULMUS AMERICANA: 8-10'  
(Force Account Landscape Item.)

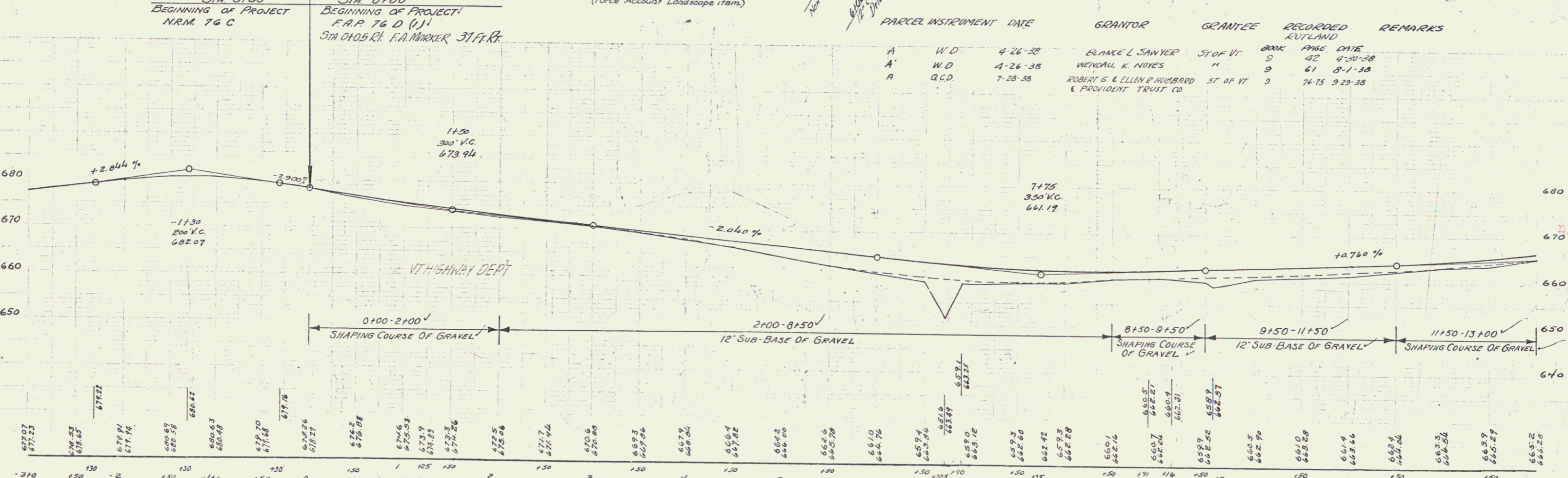
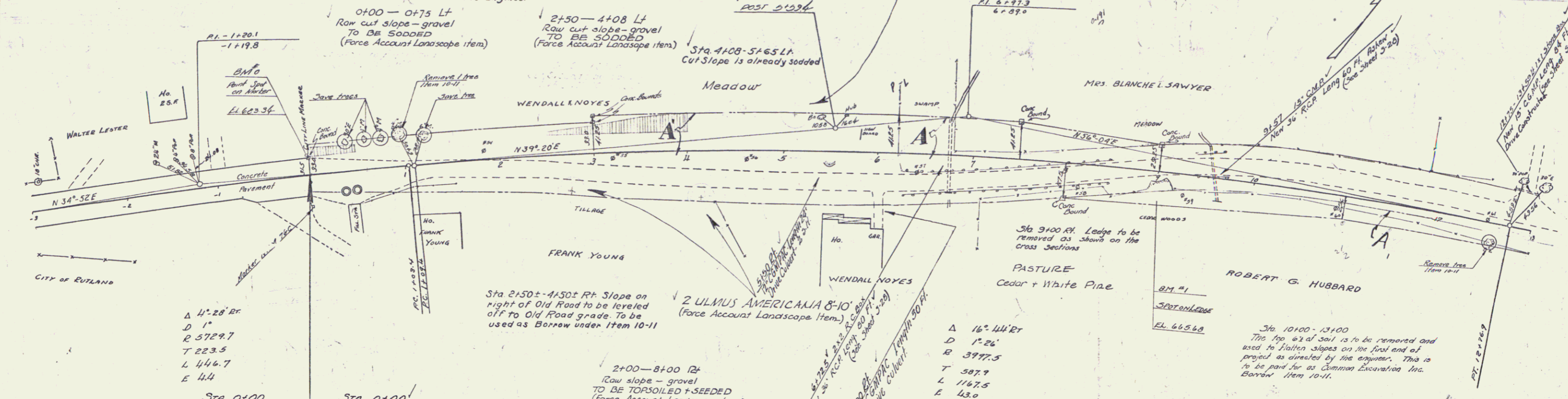

PARCEL	INSTRUMENT	DATE	GRANTOR	GRANTEE	RECORDED	REMARKS
A	W.D.	4-26-38	BLANCHE L SAWYER	ST OF VT	BOOK PAGE DATE	42 4-30-38
A	W.D.	4-26-38	WENDALL K. NOYES	"	61 8-1-38	
A	R.C.D.	7-28-38	ROBERT G. L. ELLEN P. HUBBARD & PROVIDENT TRUST CO	ST OF VT	74-75 9-29-38	

BM#1 SPOT ON LEASE 26' RT. STA 7+01 EL. 665.43  
 BM#2 PAINT SPOT ON MARKER STA 0+00 - 20' L EL. 663.34

12 JULIES MAP NO. 74013  
 SHEET 4 OF 35  
 RUTLAND TOWN - MENDON