

GUARD RAIL REQUIRED
 ON LEFT
 Sta 40+50 to Sta 41+46 Length 96 ft
 " 41+60 " " 43+00 " 142 "
 ON RIGHT
 Sta 30+26 to Sta 34+50 Length 424 ft
 " 35+00 " " 35+96 " 96 "
 " 38+33 " " 38+77 " 44 "
 " 41+08 " " 42+12 " 24 "
 Total this sheet 798 ft

NEW CULVERTS REQUIRED
 Sta. 42+00 15" Conc Pipe 30 ft
 1-2 1/2-5 Conc 18 Cu yds.

NRH		FISCAL SHEET TOTAL	
FED. ROAD DIST. NO.	STA. I	YEAR	NO. SHEETS
62-B	1935	1935	8
(1935)			

PLAN
 DATE 5/23
 BY [Signature]
 CHECKED [Signature]
 TITLE ROAD DISTRICT
 PROJECT NO. 62-B
 SHEET NO. 3

PLAN
 DATE 5/23
 BY [Signature]
 CHECKED [Signature]
 TITLE ROAD DISTRICT
 PROJECT NO. 62-B
 SHEET NO. 3

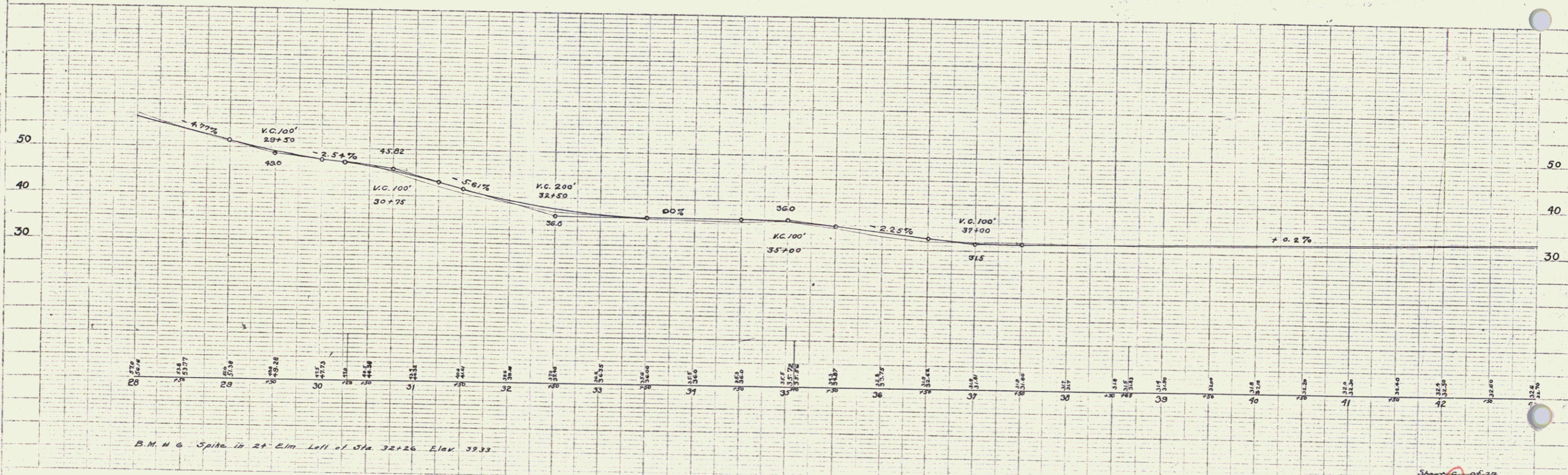
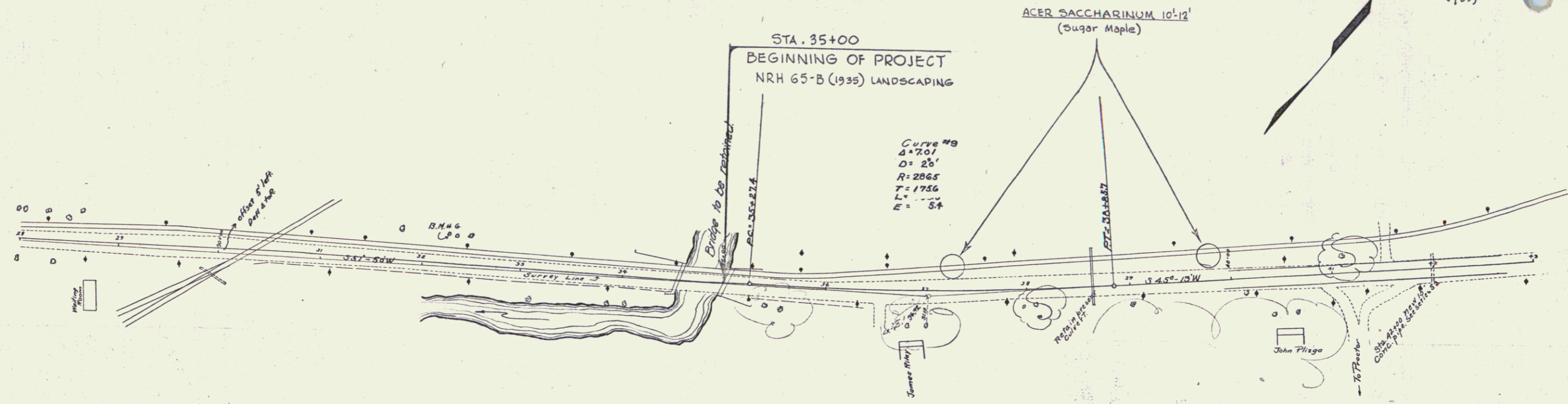

B.M. #6 Spike in 21' Elm Left of Sta 32+26 Elev 39.32