

PARCEL	INSTRUMENT	DATE	GRANTOR	GRANTEE	RECORDED	REMARKS
					BOOK PAGE DATE	
A	WDOE	6-11-41	ALMIRA R. LUNNIE	ST. OF VT.	31 441 7-4-41	
B	WDOE	6-26-41	EARL & GERTRUDE BUCKMINSTER	ST. OF VT.	31 442 7-4-41	

EARL BUCKMINSTER

EARL BUCKMINSTER

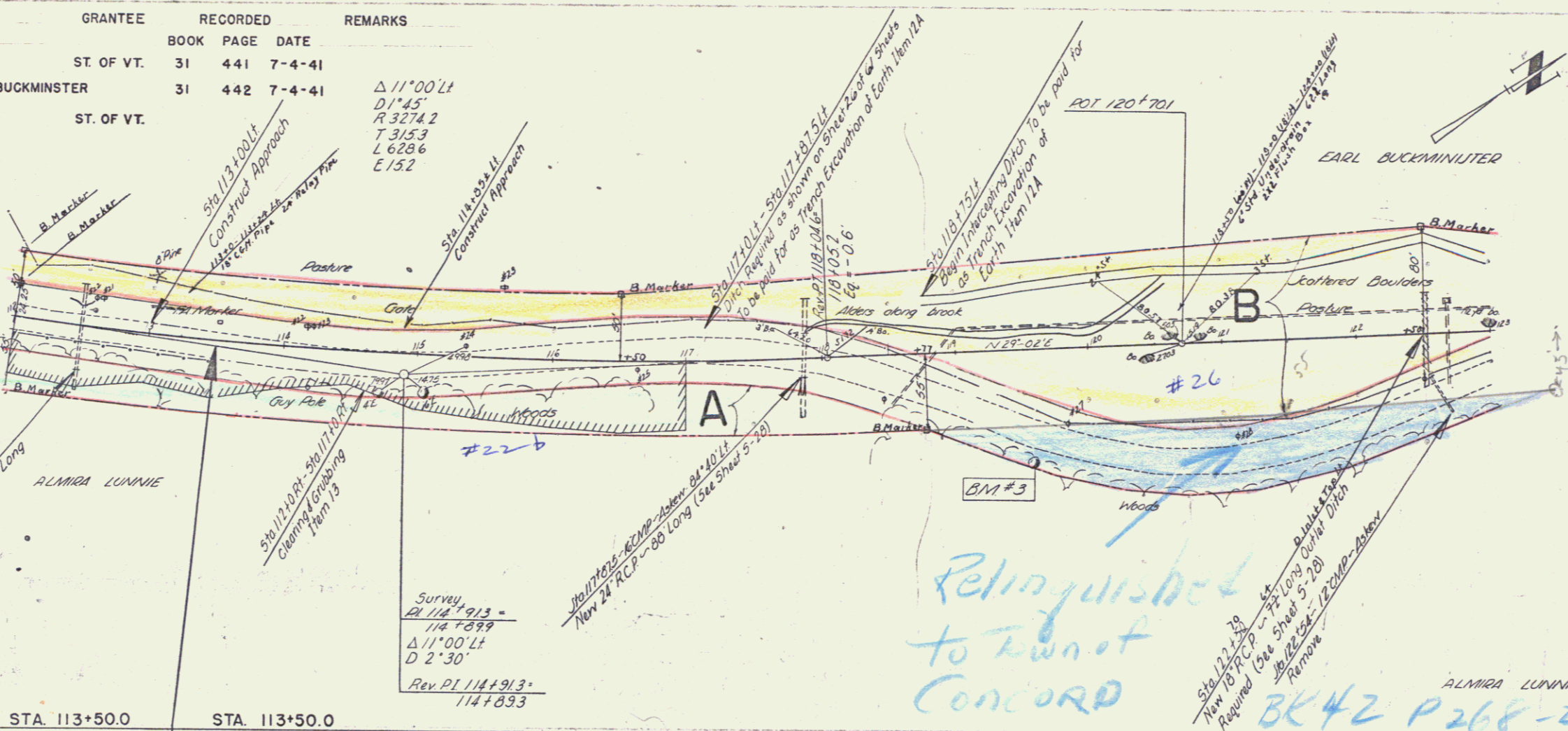

$\Delta 11^{\circ}00' L$
 $D 1^{\circ}45'$
 $R 3274.2$
 $T 3153$
 $L 6286$
 $E 152$

Survey
 PI 114+913 =
 114+899
 $\Delta 11^{\circ}00' L$
 $D 2^{\circ}30'$
 Rev PI 114+913 =
 114+893

Relinquished
 to Town of
 Concord

ALMIRA LUNNIE
 BK 42 P 268-271 11-6-75

STA. 113+50.0
 END F.A.P. 31 (1923)

STA. 113+50.0
 BEGINNING S.N. F.A.P. 131B (2)

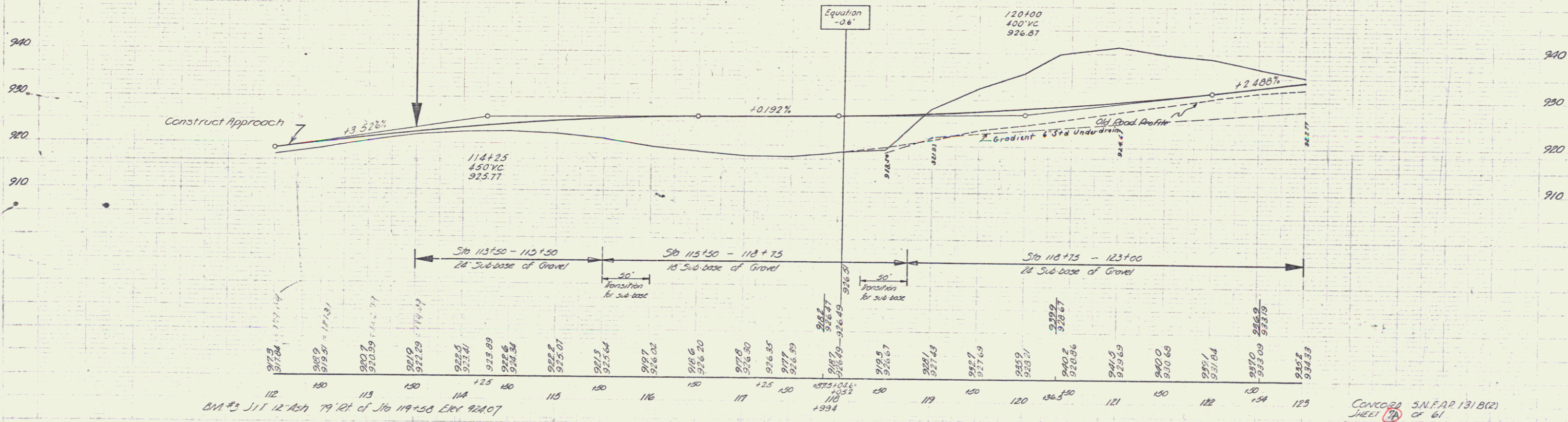

B.M. #3 J.T. 12 Ash 79' RT of Sta 119+50 Elev 924.07

CONCORD S.N. F.A.P. 131B(2)
 SHEET 14 OF 61