

PARCEL	INSTRUMENT	DATE	GRANTOR	GRANTEE	RECORDED	REMARKS
A	WDOE	6-11-41	ALMIRA R. LUNNIE	ST. OF VT.	BOOK 31 PAGE 441 DATE 7-4-41	
B	WDOE	6-26-41	EARL & GERTRUDE BUCKMINSTER	BUCKMINSTER	BOOK 31 PAGE 442 DATE 7-4-41	

5/1
 F.D. ROAD STATE T.O. 310 FISCAL SHEET TOTAL
 DIST. NO. STATE PROJ. NO. YEAR NO. SHEETS
 9 VT 131 B(2) 1942 7 61

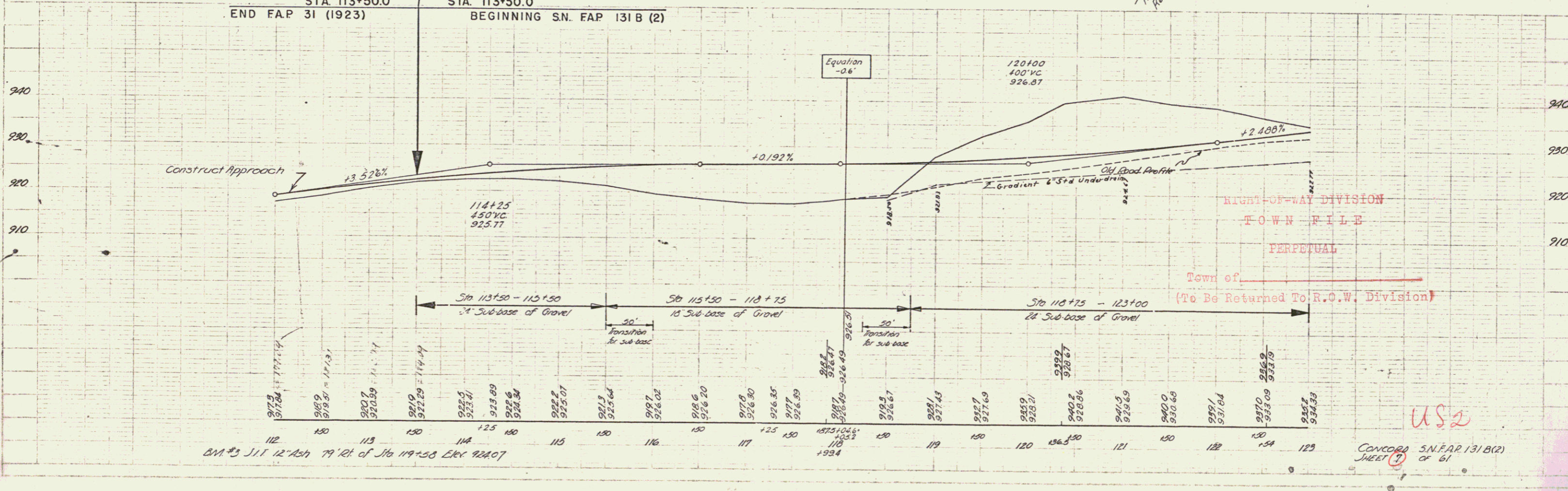
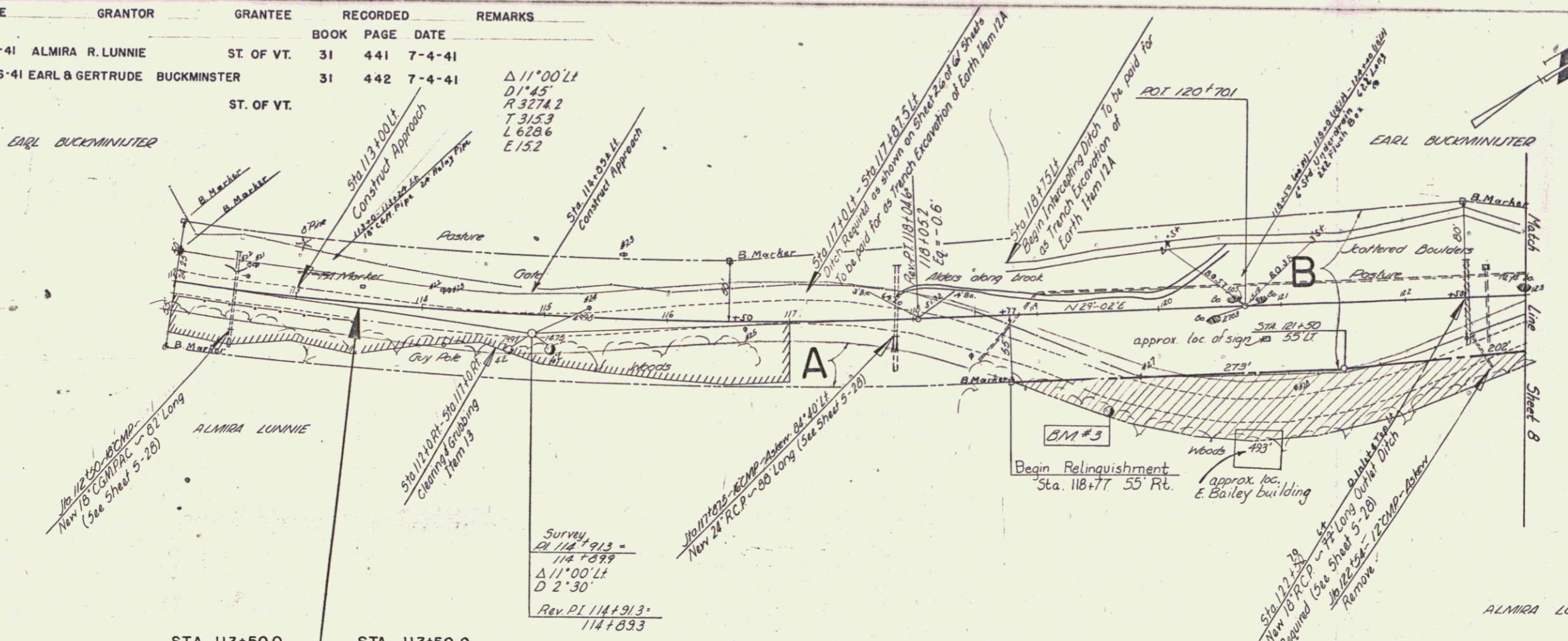

RIGHT-OF-WAY DIVISION
 TOWN FILE
 PERPETUAL
 Town of _____
 (To Be Returned To R.O.W. Division)

US 2
 CONCORD 5N.FAR 131 B(2)
 SHEET 7 of 61

B. Macfar
 L. LOWNY
 2-41

B. Macfar
 L. LOWNY
 2-41