

INDEX OF SHEETS

SHEET NO	TITLE PAGE
2	TYPICAL CROSS-SECTION OF IMPROVEMENT
3	PLAN AND PROFILE STA. 0+00 TO STA. 15+00
4	" " " " 15+00 " " 30+00
5	" " " " 30+00 " " 45+00
6	" " " " 45+00 " " 60+00
7	" " " " 60+00 " " 75+00
8	" " " " 75+00 " " 89+00
9	" " " " 89+00 " " 103+00
10	" " " " 103+00 " " 113+50
11	BRIDGE - STA. 3+09.
12	CULVERT - STA. 108+25.
13-42	CROSS SECTIONS.

FED. ROAD DIST. NO.	STATE	FED. AID PROJ. NO.	FISCAL YEAR	SHEET NO.	TOTAL SHEETS
3	VT.	31	1921	1	42

STATE OF VERMONT
STATE HIGHWAY DEPARTMENT

PLAN AND PROFILE OF PROPOSED
STATE HIGHWAY
FEDERAL AID PROJECT

TOWN OF CONCORD *Pin # 99R150*
RIVER ROAD
FROM RANNEY SISTERS' PLACE TO
.4 MI. E. OF CONCORD P.O.

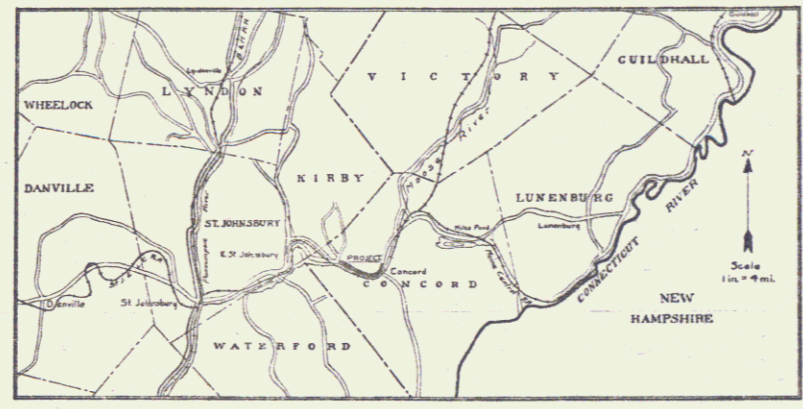

PLAN 1"=50 FT.
SCALES - PROFILE (HOR. 1"=50 FT.
VERT. 1"=10 FT.)
CROSS SECTIONS 1"=5 FT.

Project No. F.A.P. 31

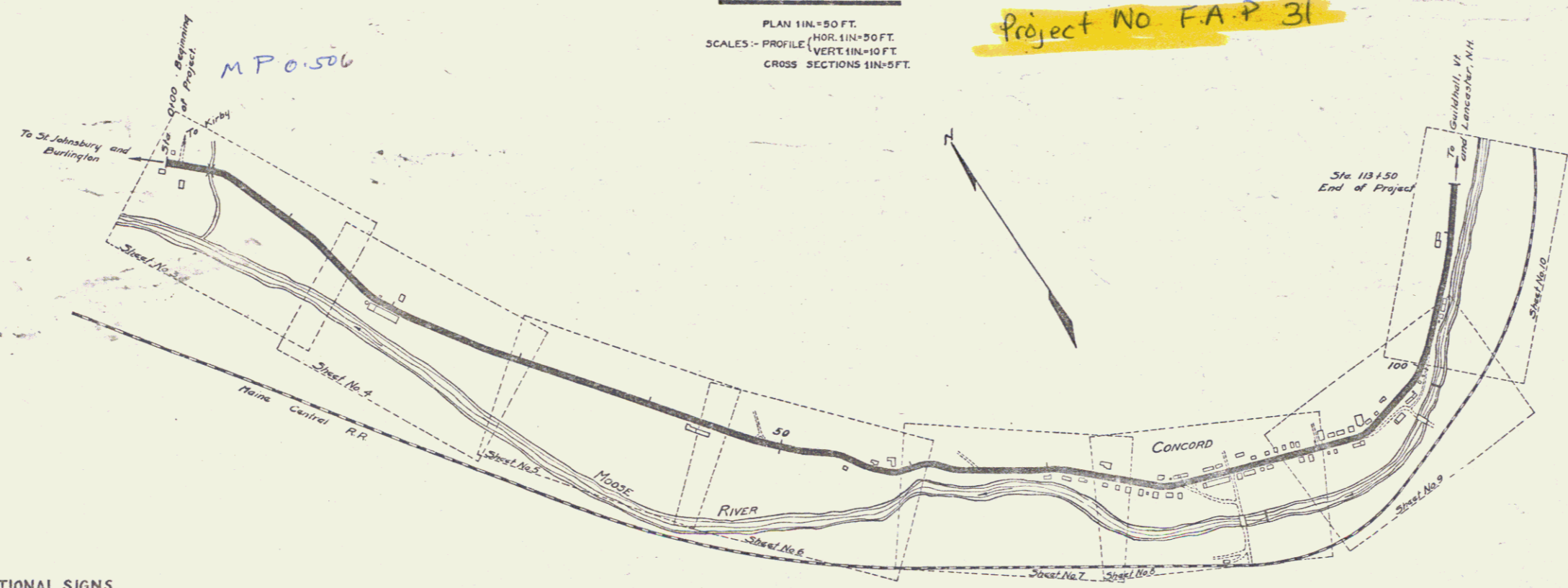

CONVENTIONAL SIGNS

COUNTY LINE	---	GROUND ELEVATION	DATE	LINE
TOWN LINE	---	GRADE ELEVATION	DATE	LINE
FENCE LINE	---			
STONE WALL	---			
UNFENCED PROPERTY	---			
RAILROAD	---			
RETAINING WALL	---			
CULVERT	---			
DROP INLET	---			
TROLLEY POLE	---			
POWER POLE	---			
TELEPHONE POLE	---			
TREES	---			
HEDGE	---			

LAYOUT.
Scale 1"=500 FT.

RIGHT-OF-WAY DIVISION
TOWN FILE
PERPETUAL
File of US 2
(To Be Returned To R.O.W. Division)

RECOMMENDED [Signature]

STATE ENGINEER [Signature]

APPROVED [Signature]

GOVERNOR [Signature]

SUBMITTED BY ORDER OF THE STATE HIGHWAY BOARD [Signature]

COMMISSIONER OF HIGHWAYS [Signature]

RECOMMENDED [Signature]

DISTRICT ENGINEER [Signature]

BUREAU OF PUBLIC ROADS [Signature]

RECOMMENDED FOR APPROVAL [Signature]

CHIEF ENGINEER [Signature]

APPROVED [Signature]

DIRECTOR - BUREAU OF PUBLIC ROADS [Signature]

01/01/31

Series F No. 31 Filed
Sheet 1 of 42

DIST. # 1 PLANS