

Wood Guide Post Required

STATION	LEFT	RIGHT
510+12	24'	24'
511+50		

WOOD GUIDE POSTS REQUIRED

STATION	LEFT	RIGHT
511+50	/	/
512+50	/	/
513+00	/	/

NEW CURB AND GUTTER REQUIRED

Sta.	Diam.	Length	Grade	Comp. C.	Steel
510+12	24"	36'	2.8%	-	52"
511+50	15"	33'	1.8%	1 R.C.K.	176"
511+50-512+50	15"	33'	1.8%	-	152"
512+50-513+00	15"	51'	1.5%	-	152"

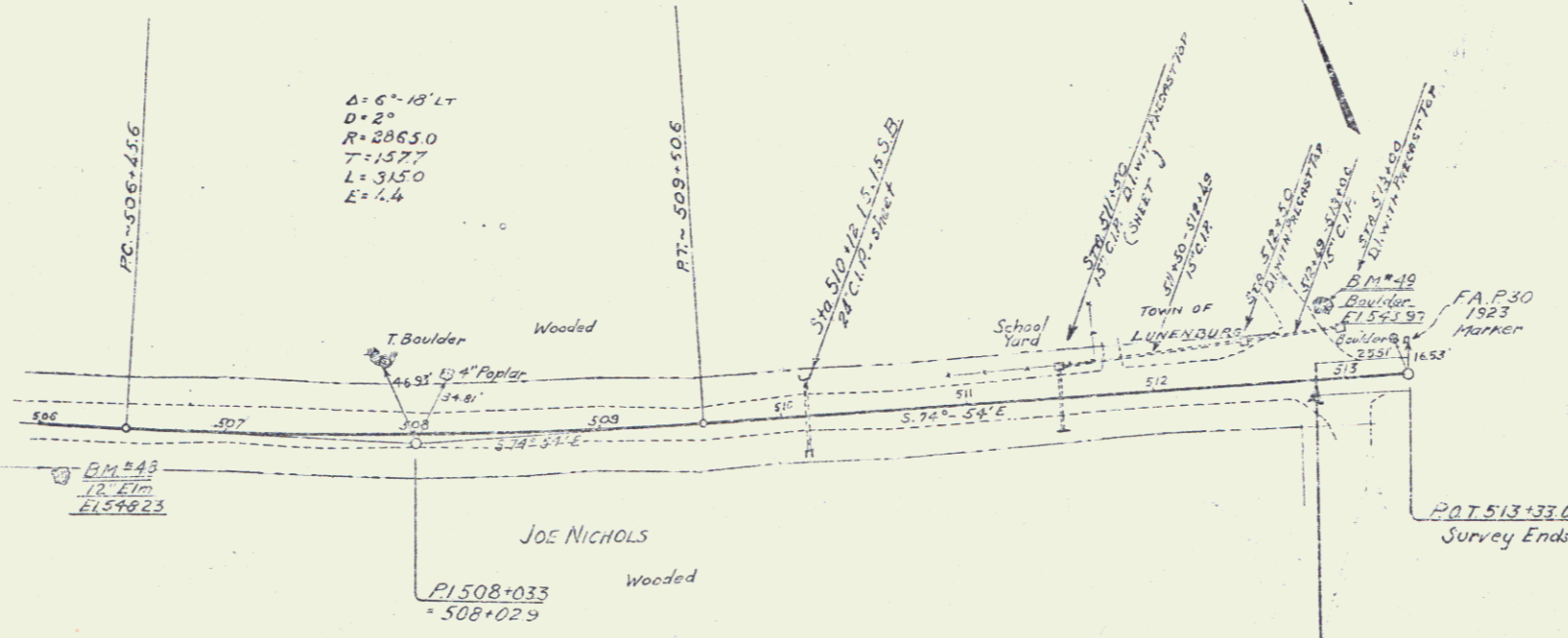

POOR ORIGINAL COPY

Wood
AC Flangers
AT
Nylon

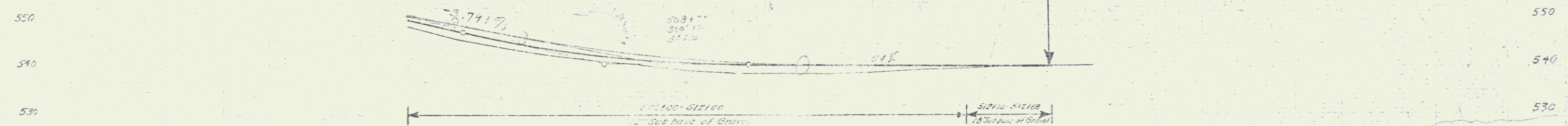

BM #48 12" Elm near Sta 506+00 E 548.23
BM #49 Boulder near Sta 513+00 E 543.79

Series C No 131-A
Street Map 71