

WOOD GUARD RAIL PROVIDED

STA	LEFT	RIGHT
449+80	24'	24'
456+75	24'	24'
462+50	24'	24'

NEW CAST IRON PIPE CONCRETE REQUIRED

STATION	DIAM	LENG	CLASS	WASER	THICK STEEL
449+80	24"	43'	24"		54 lbs.
462+50	24"	33'	24"		54 lbs.

CULVERT REINFORCING REQUIRED

STA	SIZE	CONE	NO. OF	CONCRETE	REINFORCING
449+80	18"	27'	23		
450+00	18"	30'	33		

NEW CAST IRON DRIVEWAY ROPS REQUIRED

STA	DIAM	LENG	CORN	ROPS	THICK
449+80	18"	27'	23		
450+00	18"	30'	33		

Parcel	Kind of Instrument	Date of Grant	Grantor	Grantee	Recorded	Remarks
A.B.C. 4th #1	G.C.D.	9-14-31	Ezra Deering	Stet #1	15 366	10-5-91 Cul. Sta. 453+50

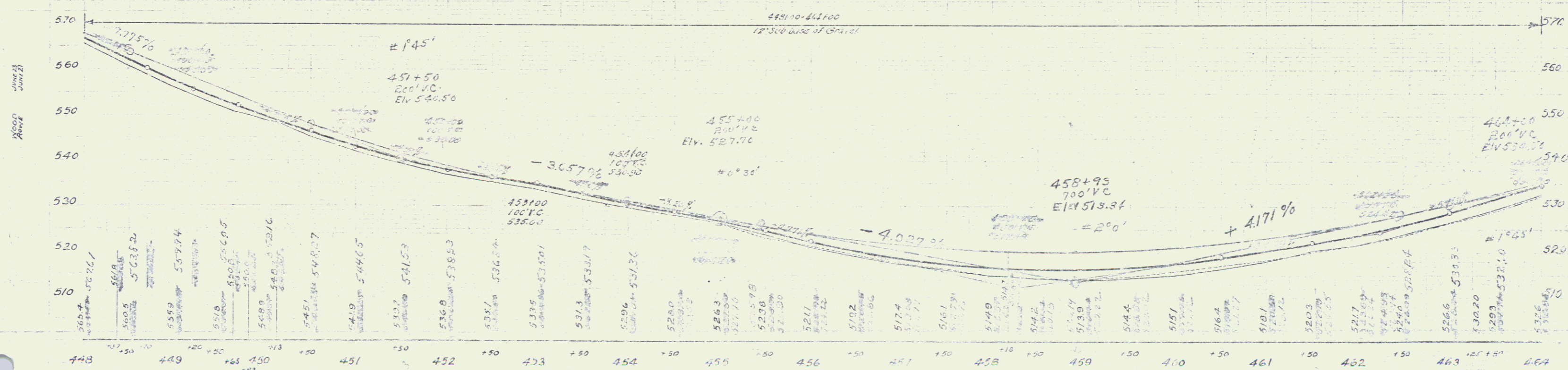
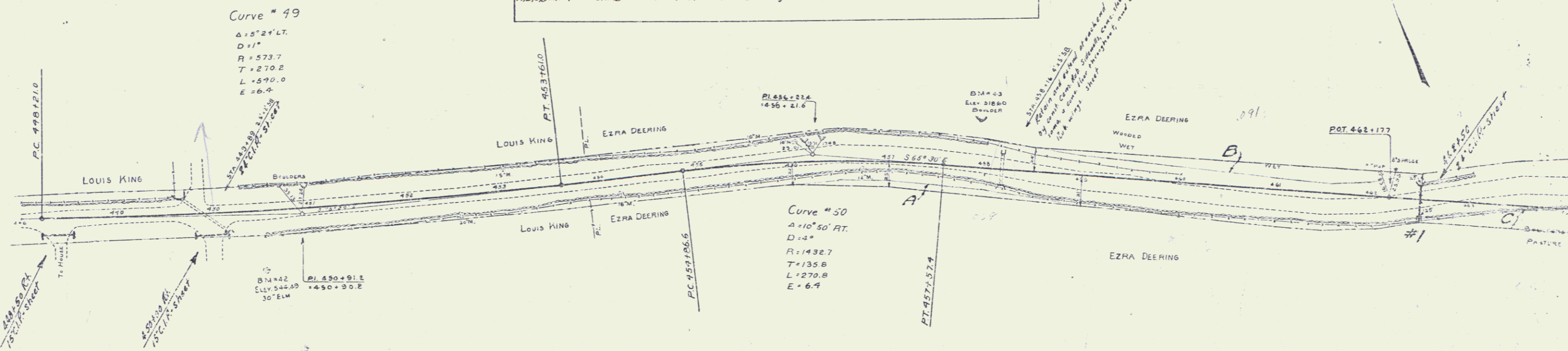

B.M. #42 30' EUM 60' RT OF 450+50 ELEV 547.49
 B.M. #43 BOULDER 76' LT OF STA 457+92 ELEV 519.60

SERIES F NO. 121-A
 SHEET 264 OF 71

26