

WOOD GUARD RAIL REQUIRED

CHY. STA.	LEFT	RIGHT
271+00	24'	24'

COAL GUARD RAIL REQUIRED

STATIONS	LENG.	CONST.	ST. LENS.
265+00-268+30	300'	40'	300'
268+00-268+00 LT.	200'	40'	240'
270+16-271+36 R.	120'	40'	160'
276+00-276+40 LT.	40'	40'	80'
276+00-276+40 R.	40'	40'	80'

STD. UNIFORMITY WITH 6" RIM CONCRETE BOX CULVERTS REQUIRED

STA. TO STA.	LENG.	CONST.	ST. LENS.
270+00 - 271+00 LT.	100'		

NEW CAST IRON PIPE CULVERTS REQUIRED

STATION	CHY. LEAG.	CONST. R.	CONST. S.	CONST. T.
271+00	15'	33'	1.5 cy	124 lbs.
276+18	24'	15'	4.4 cy	54 lbs.
264+00	15'	22'	1.5 cy	75 lbs.

NEW REIN. CONCRETE BOX CULVERTS REQUIRED

STATION	CHY. LEAG.	CONST. R.	CONST. S.	CONST. T.
267+45	3'x3'	24.7 cy		1707 lbs.

WOOD GUIDE POSTS REQUIRED

STATION	LT.	RT.
271+00	1	

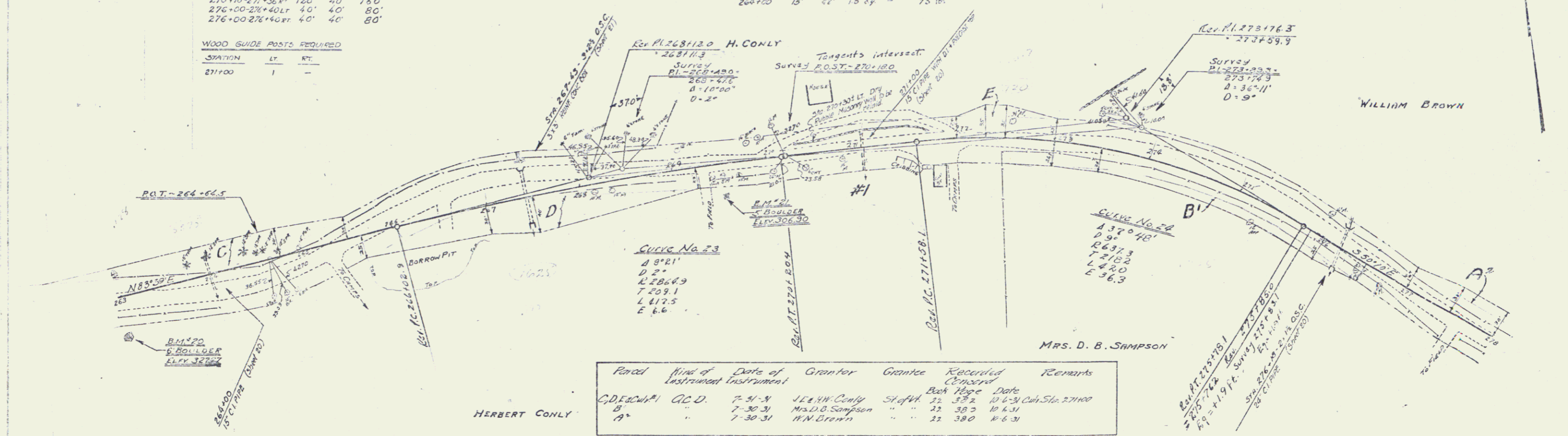

Parcel	Kind of Instrument	Date of Instrument	Grantor	Grantee	Recorded	Remarks
C, D, E, G, H, I	GC.D.	7-31-31	J. H. W. Conly	St. 1111	Book Page Date	11 434 10 4 31
B	"	7-30-31	Mrs. D. B. Simpson	"	"	12 302 10 4 31
A	"	7-30-31	H. N. Brown	"	"	12 380 10 6 31

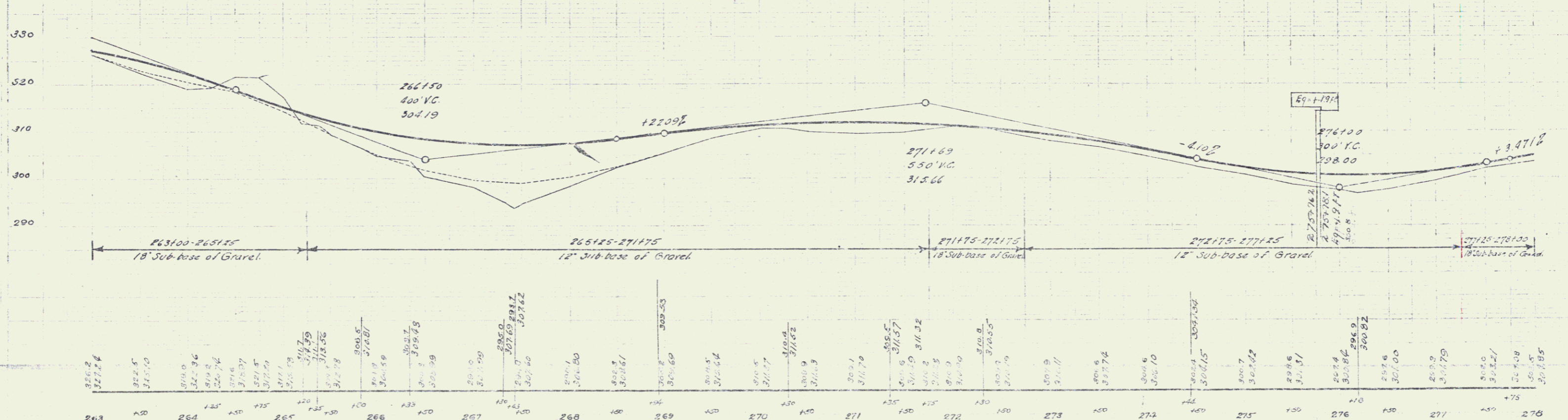

B.M. 20 - TOP OF 6" BOULDER 10' RT. OF STA. 264+00 - ELEV. 327.77
 B.M. 21 - TOP OF 5" BOULDER 32' RT. OF STA. 269+32 - ELEV. 306.90

14